



STATE OF WEST VIRGINIA
DEPARTMENT OF MINES
OIL AND GAS DIVISION

NOTICE OF PROPOSED LOCATION OF OIL AND GAS WELL

To THE DEPARTMENT OF MINES,
Charleston, W. Va.

Drilled without Permit

Gus C. Wofford
Huntington, W. Va.
ADDRESS

Wofford Gas Company
% R. H. Adkins,
Hamlin, W. Va.
COMPLETE ADDRESS

June 10th, 1954, 19

Gus C. Wofford
Huntington, W. Va.
ADDRESS

Wayne
District

Wayne
County

Well No. 1

Gus C. Wofford Farm

GENTLEMEN:

The undersigned well operator is entitled to drill upon the above named farm or tract of land for oil and gas, having fee title thereto, (or as the case may be) under grant or lease dated Nov. 5th, 1953, made by Gus C. Wofford, to R. H. Adkins, and recorded on the 25 day of Jan., 1954, in the office of the County Clerk for said County in Book 44, page 188.

The enclosed plat was prepared by a competent engineer and shows the proposed location of a well to be drilled for oil and gas by the undersigned well operator on the farm and in the Magisterial District and County above named, determined by survey and courses and distances from two permanent points, or land marks.

The undersigned well operator is informed and believes there are no coal operators operating beds of coal beneath said farm or tract of land on which said well is located, or within 500 feet of the boundaries of the same, who have mapped their workings and filed their maps as required by law, excepting the coal operators or coal owners (if any) above named as addressees.

The above named coal operators or coal owners (if any) are notified that any objections they may desire to make to such proposed location, or which they are required to make by Section 3 of said Code, if the drilling of a well at said proposed location will cause a dangerous condition in or about their respective coal mines, must be received by, or filed with the Department of Mines within ten* days from the receipt of a copy of this notice and accompanying plat by said Department. Said coal operators are further notified that forms for use in making such objections will be furnished to them by the Department of Mines promptly on request and that all such objections must set forth as definitely as is reasonably possible the ground or grounds on which such objections are based and indicate the direction and distance the proposed location should be moved to overcome same.

(The next paragraph is to be completed only in Department's copy.)

Copies of this notice and the enclosed plat were mailed by registered mail, or delivered to the above named coal operators or coal owners at their above shown respective address _____ day _____ before, or on the same day with the mailing or delivery of this copy to the Department of Mines at Charleston, West Virginia.

Very truly yours,

Wofford Gas Company
WELL OPERATOR
% R. H. Adkins
STREET
Hamlin
CITY OR TOWN
West Virginia.
STATE



Address of Well Operator }

08/18/2023

*Section 3 If no such objections be filed or be found by the department of mines, within said period of ten days from the receipt of said notice and plat by the department of mines, to said proposed location, the department shall forthwith issue to the well operator a drilling permit reciting the filing of such plat, that no objections have been made by the coal operators to the location, or found thereto by the department, and that the same is approved and the well operator authorized to proceed to drill at said location.

DEPARTMENT OF MINES
OIL AND GAS DIVISION

NOTICE OF PROPOSED LOCATION OF OIL AND GAS WELL

Welford Gas Company
(not approved)

June 10th, 1933

PROPOSED LOCATION
Union
Wayne
County
Virginia
Gus C. Welford

Gus C. Welford
Harrison, Va.

Nov. 5th, 1933

E. H. Adkins

The enclosed plat was prepared by a registered engineer and shows the proposed location of a well to be drilled on and near the land owned by the undersigned well operator in certain tracts of land in the Harrison District and county above named, determined by survey, and distance from two permanent points on land owned by the undersigned well operator. There are in each of the tracts shown on the plat a well located or to be located on or near the same, and the location of the same is shown on the plat. The location of the well proposed to be drilled on and near the land owned by the undersigned well operator is shown on the plat. The location of the well proposed to be drilled on and near the land owned by the undersigned well operator is shown on the plat. The location of the well proposed to be drilled on and near the land owned by the undersigned well operator is shown on the plat.

The plat shows the location of the well proposed to be drilled on and near the land owned by the undersigned well operator. The location of the well proposed to be drilled on and near the land owned by the undersigned well operator is shown on the plat. The location of the well proposed to be drilled on and near the land owned by the undersigned well operator is shown on the plat. The location of the well proposed to be drilled on and near the land owned by the undersigned well operator is shown on the plat.

The plat also shows the location of the well proposed to be drilled on and near the land owned by the undersigned well operator. The location of the well proposed to be drilled on and near the land owned by the undersigned well operator is shown on the plat. The location of the well proposed to be drilled on and near the land owned by the undersigned well operator is shown on the plat.

Welford Gas Company

E. H. Adkins

Harrison

West Virginia

08/18/2023

This notice is given to the public that the undersigned well operator proposes to drill a well on and near the land owned by the undersigned well operator in certain tracts of land in the Harrison District and county above named, determined by survey, and distance from two permanent points on land owned by the undersigned well operator. There are in each of the tracts shown on the plat a well located or to be located on or near the same, and the location of the same is shown on the plat. The location of the well proposed to be drilled on and near the land owned by the undersigned well operator is shown on the plat. The location of the well proposed to be drilled on and near the land owned by the undersigned well operator is shown on the plat.

A 10

GUS C. WOFFORD
LANDSCAPE ARCHITECT
BOX 231
HUNTINGTON, WEST VIRGINIA

Way-1060

January 2, 1959

Bureau of Mines
Charleston, West Virginia

Dear Sirs:

Will you kindly advise me the depth at which the gas well on my property near Shoals, West Virginia, was plugged. The plugging was done by Bob Adkins of Hamlin in the early part of 1957 - February or March of that year. The agreement I had with Adkins and your inspector was that the plugging be done at about 95 feet, so as to leave me a water well. It now measures 66 feet deep and has some 40 feet of water standing.

I wish this information from you so as to determine if caving has occurred since the well was plugged. I am now ready to install a pump and if caving has occurred, I wish to insert liner pipe to prevent additional damage.

Any information you may furnish me will be appreciated. Adkins does not seem to have any accurate information regarding the matter.

Yours very truly,

Gus C. Wofford
Gus C. Wofford

GCW:aa

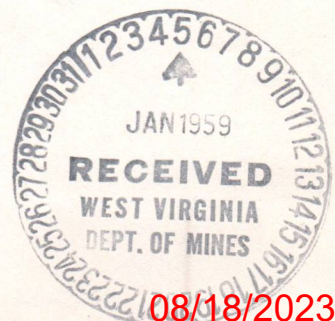

AM

January 6, 1959

Mr. Walter Hauldren
c/o Mr. R. H. Adkins
Hamlin, West Virginia

Dear Mr. Hauldren:

Your affidavit for the plugging of Well No. 1 on Gus Wofford Farm, Union District, Wayne County, November 24, 1957 showed that the well was filled to the surface. The affidavit was signed Frank Woodall and Romie Richmond with your signature as notary.

We have been informed that part of the hole was left open for a water well.

Please advise us immediately at what depth filling ceased and give depth of water well. Was a marker actually erected as stated in your affidavit?

Very truly yours,

Crawford L. Wilson, Director
WEST VIRGINIA DEPARTMENT OF MINES

BY: _____
Assistant Director
OIL AND GAS DIVISION

MG/dm

cc Mr. James W. Pack, Inspector
Oil and Gas Wells
Hamlin, West Virginia

08/18/2023

A 12

January 6, 1959

Mr. Gus C. Wofford
P. O. Box 231
Huntington, West Virginia

Dear Mr. Wofford:

The only information recorded with this office regarding your water well on your farm in Wayne County was that 28 feet of 10-inch casing was left in for the well with the last detail of plugging given as a bridge at 200 feet with clay fill ~~to~~ indeterminate amount.

We will try to get more data on this for you.

Very truly yours,

Crawford L. Wilson, Director
WEST VIRGINIA DEPARTMENT OF MINES

BY: _____
Assistant Director
OIL AND GAS DIVISION

MG/dm

08/18/2023

Formation	Color	Hard or Soft	Top	Bottom	Oil, Gas or Water	Depth Found	Remarks
			3380	3382			
			3442	3480			
			3502	3542			
			3562	3602			
			3600	3642			
			3608	3600			
			3638	3680			
			3700	3812			
			3800	3700			
			3838	3857			
			3847	3835			
			3861	3877			
			3882	3894			
			3881	3885			
			3880	3870			
			3882	3880			
			3883	3880			
			3884	3886			
			3885	3886			
			3886	3887			
			3887	3888			
			3888	3889			
			3889	3890			
			3890	3891			
			3891	3892			
			3892	3893			
			3893	3894			
			3894	3895			
			3895	3896			
			3896	3897			
			3897	3898			
			3898	3899			
			3899	3900			
			3900	3901			
			3901	3902			
			3902	3903			
			3903	3904			
			3904	3905			
			3905	3906			
			3906	3907			
			3907	3908			
			3908	3909			
			3909	3910			
			3910	3911			
			3911	3912			
			3912	3913			
			3913	3914			
			3914	3915			
			3915	3916			
			3916	3917			
			3917	3918			
			3918	3919			
			3919	3920			
			3920	3921			
			3921	3922			
			3922	3923			
			3923	3924			
			3924	3925			
			3925	3926			
			3926	3927			
			3927	3928			
			3928	3929			
			3929	3930			
			3930	3931			
			3931	3932			
			3932	3933			
			3933	3934			
			3934	3935			
			3935	3936			
			3936	3937			
			3937	3938			
			3938	3939			
			3939	3940			
			3940	3941			
			3941	3942			
			3942	3943			
			3943	3944			
			3944	3945			
			3945	3946			
			3946	3947			
			3947	3948			
			3948	3949			
			3949	3950			
			3950	3951			
			3951	3952			
			3952	3953			
			3953	3954			
			3954	3955			
			3955	3956			
			3956	3957			
			3957	3958			
			3958	3959			
			3959	3960			
			3960	3961			
			3961	3962			
			3962	3963			
			3963	3964			
			3964	3965			
			3965	3966			
			3966	3967			
			3967	3968			
			3968	3969			
			3969	3970			
			3970	3971			
			3971	3972			
			3972	3973			
			3973	3974			
			3974	3975			
			3975	3976			
			3976	3977			
			3977	3978			
			3978	3979			
			3979	3980			
			3980	3981			
			3981	3982			
			3982	3983			
			3983	3984			
			3984	3985			
			3985	3986			
			3986	3987			
			3987	3988			
			3988	3989			
			3989	3990			
			3990	3991			
			3991	3992			
			3992	3993			
			3993	3994			
			3994	3995			
			3995	3996			
			3996	3997			
			3997	3998			
			3998	3999			
			3999	4000			

08/18/2023

Date _____, 19____

APPROVED _____, Owner

By _____ (Title)



STATE OF WEST VIRGINIA
DEPARTMENT OF MINES
OIL AND GAS DIVISION

Quadrangle Guyandot
Permit No. Way-1060

WELL DRILLED WITHOUT PERMIT
NOW BEING ABANDONED
Oil or Gas Well

WELL RECORD

(KIND)

Company Wofford Gas Company
Address Hamlin, W.Va. P.O. Box 297
Farm Gus Wofford Acres 101
Location (waters) Twelve Pole Creek
Well No. 1 Elev. 560'
District Union County Wayne
The surface of tract is owned in fee by Gus Wofford
Address Shoals, W.Va.
Mineral rights are owned by Gus Wofford
Address Shoals, W.Va.
Drilling commenced June 7, 1954
Drilling completed Aug. 2, 1954
Date Shot _____ From _____ To _____
With 13333 1/3 lb. Detonite & 2933 1/3
Open Flow /10ths Water in _____ Inch
/10ths Merc. in _____ Inch
Volume 60 M. Cu. Ft.
Rock Pressure _____ lbs. _____ hrs.
Oil _____ bbls., 1st 24 hrs.
Fresh water _____ feet _____ feet
Salt water _____ feet _____ feet

Casing and Tubing	Used in Drilling	Left in Well	Packers
Size			Kind of Packer
16			
13			
10		28	Size of
8 1/4		200'	2" 1"
6 5/8			Depth set
5 3/16		2063'	
3			Perf. top
2			Perf. bottom
Liners Used			Perf. top
<u>Gelatin</u>			Perf. bottom

CASING CEMENTED _____ SIZE _____ No. Ft. _____ Date _____

COAL WAS ENCOUNTERED AT _____ FEET _____ INCHES

_____ FEET _____ INCHES _____ FEET _____ INCHES

_____ FEET _____ INCHES _____ FEET _____ INCHES

Formation	Color	Hard or Soft	Top	Bottom	Oil, Gas or Water	Depth Found	Remarks
Surface			0	50			
Sand			50	62			
Slate			62	127			
Sand			127	150			
Slate			150	198			
Sand			198	214			
Slate			214	278			
Sand			278	320			
Slate			320	540			
Sand			540	568			
Slate			568	656			
Sand			656	668			
Slate & Shell			668	972			
Salt Sand			972	1040			
Slate & Shell			1040	1115			
Little Lime			1115	1127			
Pencil Cave			1127	1130			
Big Lime			1130	1287			
Injun Sand			1287	1332			
Slate & Shell			1332	1897			
Shale			1897	1914			
Berea Grit			1914	1932			
Slate & Shell			1932	1994			
Brown Shell			1994	2100			
Slate & Shell			2100	2285			
Brown Shell			2285	2568			
Slate			2568	2600			
Brown Shale			2600	2675			
Slate & Shell			2675	2695			
Brown Shale			2695	2775			
Slate & Shells			2775	2950			
Brown Shale			2950	2993			

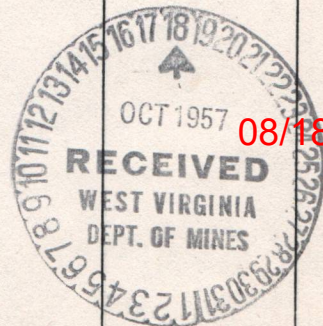

STATE OF WEST VIRGINIA
DEPARTMENT OF MINES
OIL AND GAS DIVISION

INSPECTOR'S PLUGGING REPORT

Permit No. Way 1060-P Well No. 1
 COMPANY Wofford Gas Company ADDRESS Hartman W Va
 FARM Mrs. Wofford DISTRICT Union COUNTY Wayne
 Filling Material Used Clay

Liner	Location	Amount	Packer	Location
PLUGS USED AND DEPTH PLACED		BRIDGES		CASING AND TUBING
CEMENT-THICKNESS	WOOD-SIZE	LEAD	CONSTRUCTION-LOCATION	RECOVERED SIZE LOST
<u>filling up hole from 2500</u>				

Drillers' Names Dr. T. W. ...

Remarks: They have plenty of clay
6 Sacks of Cement

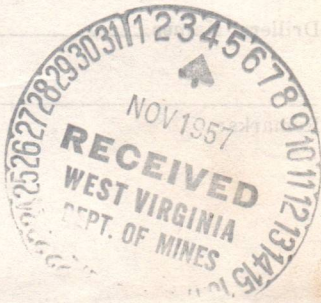

11/1/57 I hereby certify I visited the above well on this date.
DATE

James T. Henson
DISTRICT WELL INSPECTOR
08/18/2023

STATE OF WEST VIRGINIA
DEPARTMENT OF MINES
OIL AND GAS DIVISION

INSPECTOR'S WELL REPORT

Permit No. _____

Oil or Gas Well _____
(KIND)

		CASING AND TUBING	USED IN DRILLING	LEFT IN WELL	PACKERS
Company _____		Size			
Address _____		16			Kind of Packer _____
Farm _____		13			
Well No. _____		10			Size of _____
District _____ County _____		8 1/4			
Drilling commenced _____		6 5/8			Depth set _____
Drilling completed _____ Total depth _____		5 3/16			
Date shot _____ Depth of shot _____		3			Perf. top _____
Initial open flow _____ /10ths Water in _____ Inch		2			Perf. bottom _____
Open flow after tubing _____ /10ths Merc. in _____ Inch		Liners Used			Perf. top _____
Volume _____ Cu. Ft.					Perf. bottom _____
Rock pressure _____ lbs. _____ hrs.		CASING CEMENTED _____ SIZE _____ No. FT. _____ Date _____			
Oil _____ bbls., 1st 24 hrs.		COAL WAS ENCOUNTERED AT _____ FEET _____ INCHES			
Fresh water _____ feet _____ feet		_____ FEET _____ INCHES _____ FEET _____ INCHES			
Salt water _____ feet _____ feet		_____ FEET _____ INCHES _____ FEET _____ INCHES			

Drillers' Names _____

Remarks:

DATE

DISTRICT WELL INSPECTOR

08/18/2023



STATE OF WEST VIRGINIA
DEPARTMENT OF MINES
OIL AND GAS DIVISION

NOTICE OF INTENTION TO PLUG AND ABANDON WELL

(REQUIRED BY SECTION 9, ARTICLE 4, CHAPTER 22 OF THE CODE)

To THE DEPARTMENT OF MINES,
Charleston, W. Va.

Coal Operator	Wofford Gas Company (R. H. Adkins)
Address	Hamlin, W. Va. P.O. Box 297
Coal Owner	Oct. 16, 1957
Address	WELL TO BE ABANDONED
Lease or Property Owner	Union District
Address	Wayne County
	Well No. 1
	Gus Wofford Farm
Inspector to be notified	IVAN T. HENSON / HUNTINGTON Telephone Number JACKSON 9-7323 JAKES

24 HOURS IN ADVANCE OF PLUGGING DATE

Gentlemen:—

The undersigned well operator is about to abandon the above described well and will commence

the work of plugging and abandoning said well on the date inspector is notified (which date shall not be less than five days after the day on which this notice so mailed is received, or in due course should be received by the Department of Mines).

This notice is given you in order that your respective representatives may be present at the plugging and filling of said well. You are further notified that whether you are represented or not represented the undersigned will proceed on that date, or shortly thereafter, to plug and fill said well in the manner required by Section 10, Article 4, Chapter 22 of the Code and given in detail on the reverse side of this notice, in "Work Order."

This notice is being mailed by registered mail to each of you at the above addresses on the above date.

Very truly yours,

Wofford Gas Company
Well Operator

By _____

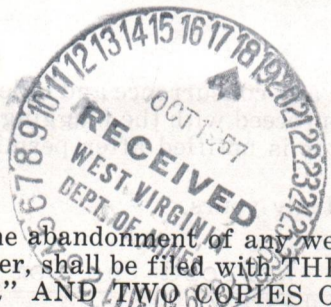

NOTE: Upon the abandonment of any well drilled prior to June 1, 1929, a plat prepared by a registered engineer, shall be filed with THREE COPIES OF APPLICATION, (OG-9) AND "WORK ORDER" AND TWO COPIES OF THE WELL RECORD, (OG-10). The map must show the district and county in which the tract of land is located, the name and acreage of same, the name or names of the owners and names of adjacent tracts and the location of the well to be abandoned, determined by survey with the courses and distances of such well from two permanent points or landmarks on said tract.

08/18/2023

NOTE: In case plugging is not commenced within four months from the date of permit, same shall expire and be of no further force or effect.

NOTE: PERMIT IS NOT TRANSFERABLE.

PROPOSED MANNER OF PLUGGING AND FILLING WELL

(REQUIRED BY RULES AND REGULATIONS)

WEST VIRGINIA DEPARTMENT OF MINES
OIL AND GAS DIVISION
WORK ORDER

Well to be plugged and filled as follows:

Set Bridge at 2500'.

Fill with crushed stone from 2500' to 2490'. Run 2 bags of neat cement.

Fill with clay ~~to 2480'~~ and cavings to 2400'

Lift 5'' casing to 1800'.

Set bridge at 1894', 20' above Berea Grit. 2 bags of cement and 5' crushed stone.

1300' - in Big Injun

Continue filling with mud as pipe is lifted to ~~952'~~, ~~200'~~

~~952'~~. Run 2 bags of cement and 5' crushed stone. at 1300'

Continue filling with clay to 952' - Neat Cement to 942' and 5' crushed stone on cement

Set permanent bridge at 200'. 2 bags of cement and 5' crushed stone.

Fill to surface with mud and erect marker as prescribed by law.

To the Department of Mines
Coal Owner or Operator,
Lease or Property Owner.

Gentlemen:

This "work order" is submitted for your approval and concurrence and unless notified of your disapproval or non-concurrence, the undersigned will proceed with the plugging and filling of said well in the above described manner on the date inspector is notified after permit is issued.

Very truly yours,

Wofford Gas Company

Well Operator

No objections have been filed by the coal owner or coal operator, or any available adjacent lease or property owners or interposed by the Department of Mines to the manner herein described for the plugging and filling of the well above mentioned. Therefore, the same is hereby approved this

31st day of October, 1957, 19 .

08/18/2023

DEPARTMENT OF MINES
Oil and Gas Division

By: _____

NOTE: This "work order" shall be filed in triplicate, one copy for the files of the Department of Mines; one to be approved or corrected and returned to the well operator as his authority for plugging said well; and one for the well inspector.

STATE OF WEST VIRGINIA
DEPARTMENT OF MINES
OIL AND GAS DIVISION

AFFIDAVIT OF PLUGGING AND FILLING WELL

AFFIDAVIT SHOULD BE MADE IN TRIPPLICATE, ONE COPY MAILED TO THE DEPARTMENT, ONE COPY TO BE RETAINED BY THE WELL OPERATOR AND THE THIRD COPY (AND EXTRA COPIES IF REQUIRED) SHOULD BE MAILED TO EACH COAL OPERATOR AT THEIR RESPECTIVE ADDRESSES.

COAL OPERATOR OR OWNER	WOFFORD GAS COMPANY
ADDRESS	NAME OF WELL OPERATOR Hamlin, W.Va.
COAL OPERATOR OR OWNER	COMPLETE ADDRESS December 2, 1957
ADDRESS	WELL AND LOCATION Union District
LEASE OR PROPERTY OWNER	Wayne County
ADDRESS	Well No. 1 Gus Wofford Farm
STATE INSPECTOR SUPERVISING PLUGGING	Ivan T. Henson

AFFIDAVIT

STATE OF WEST VIRGINIA, }
County of Lincoln } SS:

Frank Woodall and Romie Richmon
being first duly sworn according to law depose and say that they are experienced in the work of plugging and filling oil and gas wells and were employed by Wofford Gas Company, well operator, and participated in the work of plugging and filling the above well, that said work was commenced on the 1 day of November, 1957, and that the well was plugged and filled in the following manner:

SAND OR ZONE RECORD FORMATION	FILLING MATERIAL	PLUGS USED SIZE & KIND	CASING	
			CSG PULLED	CSG LEFT IN
Set bridge at 2500'. Started to fill at 2500'. Filled with crushed stone to 2490'. Two bags of cement on stone. Filled with clay and cavings to 2400'. Lifted 5' casing to 1800'.				
Set bridge at 1894', 20' above Berea Grit. 2 bags of cement and 5' crushed stone. Continued filling with clay as pipe was lifted to 1300'. Ran 2 bags of cement and 5' crushed stone at 1300'. Continued filling with clay to 952' Neat cement to 942' 5' crushed stone.				
Set permanent bridge at 200'. 2 bags of cement and 5' crushed stone. Filled to surface with clay and erected marker as prescribed by law.				
COAL SEAMS	DESCRIPTION OF MONUMENT			
(NAME)				
(NAME)				
(NAME)				
(NAME)				

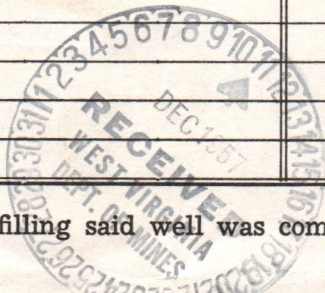

and that the work of plugging and filling said well was completed on the 24 day of Nov., 1957.

And further deponents saith not.

Frank Woodall
Romie Richmon 08/18/2023

Sworn to and subscribed before me this 24 day of December, 1957.

My commission expires:
June 7, 1967

W. J. Hauldron
Notary Public.
Permit No. Way-1060-P

E4
1060

Hamlin, W. Va.

January, 14, 1959

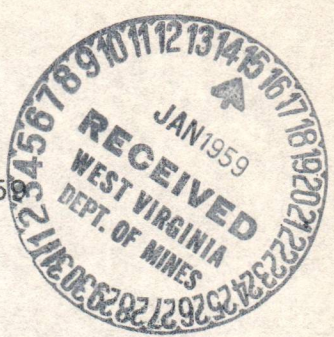

Mrs. M.E. Griffith
Charleston, W.Va.

Dear Mrs. Griffith:

Mr. Adkins has handed me the letter which you wrote to me and addressed to him.

From where I stand it looks to me that I had better do some explaining. I have questioned Frank Woodall, the foreman on the plugging job, and this is what he says.

The well was plugged according to the work order up to forty five feet. Mr. Wofford, the owner of the property, suggested that he pay the Company for the 10'' casing and leave it in the well so he might use it as a water well for the benefit of his farm. This matter was taken up with the inspector, who was on the job at that time and he said he would go along with that. He gave his verbal consent for this change. The workmen in charge of this job failed to make any notation of this change in the work order and handed it to me as being completed according to the original work order. So I wrote up the affidavit according to the original order and they signed the same.

I hope this will explain the discrepancy. We will be glad to do whatever you suggest in this matter.

Mrs. Griffith, I hope we can get this matter settled in a satisfactorily way before I have to come into your office. I feel sure a good dressing down would be in order. I would rather do it by correspondence.

Very truly yours

W.J. Healdren
W.J. Healdren

08/18/2023



Faint, illegible text at the top of the page, possibly a header or address.

Faint, illegible text in the upper right section of the page.

Faint, illegible text in the upper right section of the page.

Faint, illegible text in the upper middle section of the page.

Faint, illegible text in the middle section of the page.

Faint, illegible text in the middle section of the page.

Faint, illegible text in the middle section of the page.

Faint, illegible text in the middle section of the page.

Faint, illegible text in the middle section of the page.

Faint, illegible text in the middle section of the page.

08/18/2023

ES
January 15, 1959

Mr. Gus Wofford
P. O. Box 237
Huntington, West Virginia

Dear Mr. Wofford:

Further information we have received of the plugging of your well is that filling and plugging was completed to within 45 feet of the surface with 28 feet of 10-inch pipe left in. This does not coincide with your information that well is 66 feet deep with 40 feet of water standing in the hole.

It appears that workmen who plugged the well are not certain how far filling reached in the well, however between your measurement and their report, it appears that there has been no caving-in of the well.

Very truly yours,

Crawford L. Wilson, Director
WEST VIRGINIA DEPARTMENT OF MINES

BY: _____

Assistant Director
OIL AND GAS DIVISION

MG/dm

08/18/2023

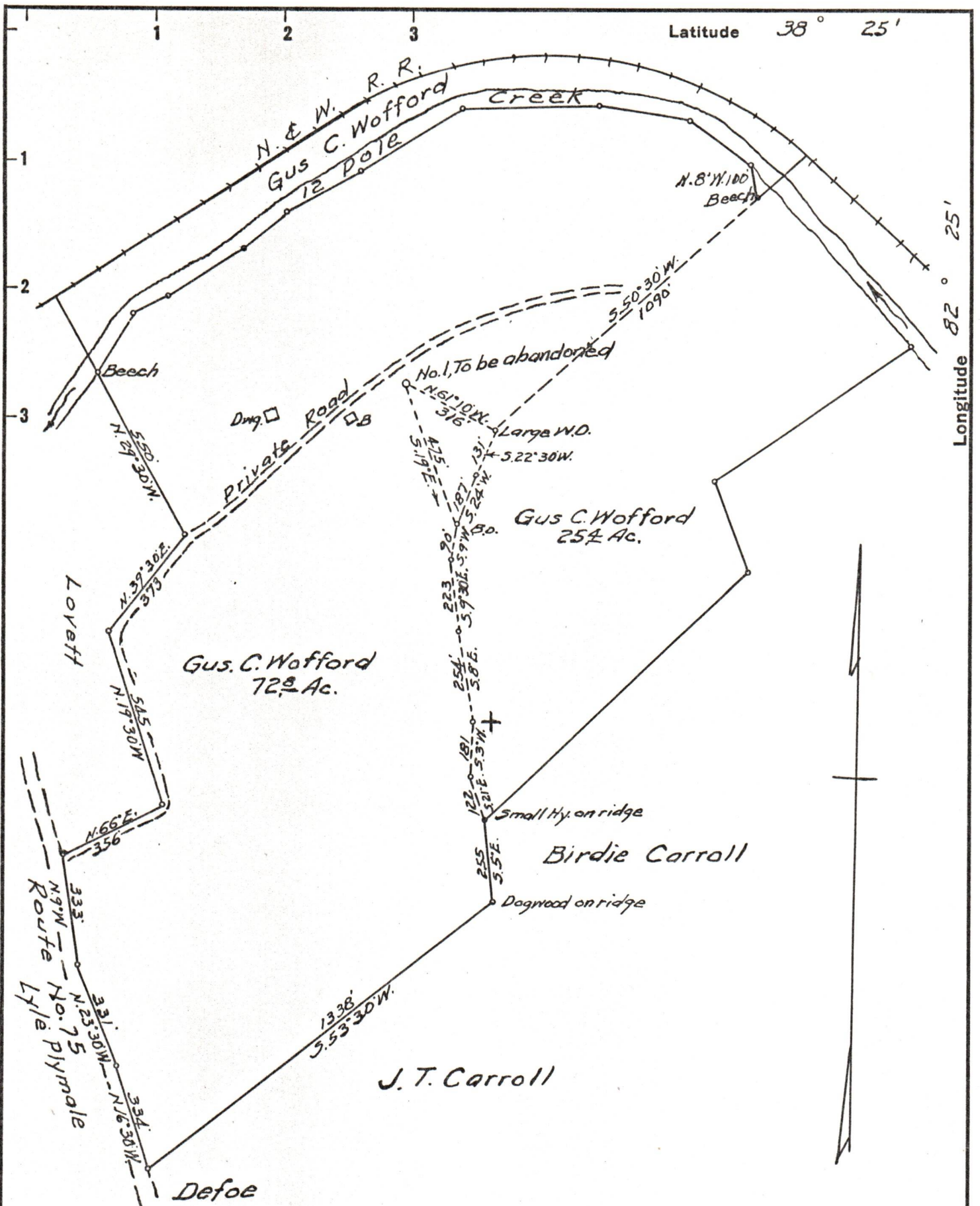

New Location DRILLED WITHOUT PERMIT - TO BE ABANDONED UNDER PERMIT
 Drill Deeper
 Abandonment WAYNE-1060-P

Company WOFFORD GAS CO.
 Address HAMLIN, W. VA.
 Farm GUS C. WOFFORD
 Tract _____ Acres 101.2 Lease No. _____
 Well (Farm) No. 1 Serial No. _____
 Elevation (Spirit Level) 560
 Quadrangle GUYANDOT
 County WAYNE District UNION
 Engineer G. E. Owing
 Engineer's Registration No. 309
 File No. _____ Drawing No. _____
 Date 10-28-57 Scale 1" = 400'

STATE OF WEST VIRGINIA
 DEPARTMENT OF MINES
 OIL AND GAS DIVISION
 CHARLESTON

WELL LOCATION MAP
 FILE NO. WAY-1060 08/18/2023

+ Denotes location of well on United States Topographic Maps, scale 1 to 62,500, latitude and longitude lines being represented by border lines as shown.

- Denotes one inch spaces on border line of original tracing.