



STATE OF WEST VIRGINIA
DEPARTMENT OF MINES
OIL AND GAS DIVISION

NOTICE OF PROPOSED LOCATION OF OIL AND GAS WELL

To THE DEPARTMENT OF MINES,
Charleston, W. Va.

Lafayette Ferguson
COAL OPERATOR OR COAL OWNER

Pritchard, W. Va.
ADDRESS

COAL OPERATOR OR COAL OWNER

ADDRESS

Lafayette Ferguson
OWNER OF MINERAL RIGHTS

Pritchard, W. Va.
ADDRESS

E. L. Lusher
NAME OF WELL OPERATOR

Barboursville, W. Va.
COMPLETE ADDRESS

Sept. 7th, 1957

PROPOSED LOCATION

Butler District

Wayne County

Well No. 1 *Lat. 38° 15'*
Long. 82° 30' *Elev. 710'*

Lafayette Ferguson Farm

GENTLEMEN:

The undersigned well operator is entitled to drill upon the above named farm or tract of land for oil and gas, having fee title thereto, (or as the case may be) under grant or lease dated July 30th, 1957, made by Lafayette Ferguson, to E. L. Lusher, and recorded on the 20th day of August, 1957, in the office of the County Clerk for said County in Book 47, page 299.

The enclosed plat was prepared by a competent engineer and shows the proposed location of a well to be drilled for oil and gas by the undersigned well operator on the farm and in the Magisterial District and County above named, determined by survey and courses and distances from two permanent points, or land marks.

The undersigned well operator is informed and believes there are no coal operators operating beds of coal beneath said farm or tract of land on which said well is located, or within 500 feet of the boundaries of the same, who have mapped their workings and filed their maps as required by law, excepting the coal operators or coal owners (if any) above named as addressees.

The above named coal operators or coal owners (if any) are notified that any objections they may desire to make to such proposed location, or which they are required to make by Section 3 of said Code, if the drilling of a well at said proposed location will cause a dangerous condition in or about their respective coal mines, must be received by, or filed with the Department of Mines within ten* days from the receipt of a copy of this notice and accompanying plat by said Department. Said coal operators are further notified that forms for use in making such objections will be furnished to them by the Department of Mines promptly on request and that all such objections must set forth as definitely as is reasonably possible the ground or grounds on which such objections are based and indicate the direction and distance the proposed location should be moved to overcome same.

(The next paragraph is to be completed only in Department's copy.)

Copies of this notice and the enclosed plat were mailed by registered mail, or delivered to the above named coal operators or coal owners at their above shown respective address _____ day _____ before, or on the same day with the mailing or delivery of this copy to the Department of Mines at Charleston, West Virginia.

Very truly yours,

E. L. Lusher
WELL OPERATOR
6541 Beech Fork Road
STREET
Barboursville, R. D. 2
CITY OR TOWN
West Virginia.
STATE



Address of Well Operator }

08/25/2023

*Section 3 . . . If no such objections be filed or be found by the department of mines, within said period of ten days from the receipt of said notice and plat by the department of mines, to said proposed location, the department shall forthwith issue to the well operator a drilling permit reciting the filing of such plat, that no objections have been made by the coal operators to the location, or found thereto by the department, and that the same is approved and the well operator authorized to proceed to drill at said location.



STATE OF WEST VIRGINIA
DEPARTMENT OF MINES
OIL AND GAS DIVISION

NOTICE OF PROPOSED LOCATION OF OIL AND GAS WELL

To the Department of Mines
Charleston, W. Va.

Lafayette Ferguson

E. I. Lusher

Pritchard, W. Va.

Barbourville, W. Va.

COAL OPERATOR OR COAL OWNER

PROPOSED LOCATION

ADDRESS

District

Butler

Lafayette Ferguson

Wayne

OWNER OF MINERAL RIGHTS

Pritchard, W. Va.

Lafayette Ferguson

ADDRESS

GENTLEMEN:

The undersigned well operator is entitled to drill upon the above named tract or tract of land for oil and gas having the title thereto (or as the case may be) under lease or lease dated

July 30th, 1937

made by Lafayette Ferguson

and recorded on the 30th day of August, 1937

in the name of E. I. Lusher

Book 47, page 299

The enclosed plan was prepared by a competent engineer and shows the proposed location of a well to be drilled for oil and gas by the undersigned well operator on the farm and in the adjacent lands and County above named, determined by survey and courses and distances from two permanent points on land made

The undersigned well operator is informed and believes there are no coal operators operating beds of coal beneath said tract or tract of land on which said well is located or within 500 feet of the base of the same, who have assigned their workers and field lines as required by law, excepting the coal operators or coal owners (if any) above named as aforesaid.

The above said coal operators or coal owners (if any) are notified that any objections they may desire to make to such proposed location, or which they are required to make by Section 2 of said Code, if the drilling of a well at said proposed location will cause a dangerous condition in or about their respective coal mines, must be received by or filed with the Department of Mines within ten days from the receipt of a copy of this notice and accompanying plan by said Department. Said coal operators are further notified that forms for use in making such objections must be furnished by the Department of Mines promptly on request and that all such objections must be filed as aforesaid in as reasonable a manner as possible. The grounds on which such objections are based and indicate the location and distance the proposed location should be moved to overcome same.

(The next paragraph is to be completed only by Department's copy)

Copies of this notice and the enclosed plan were mailed by registered mail or delivered to the above named coal operators or coal owners at their above shown respective addresses on the 25th day of August, 1937, with the mailing or delivery of this copy to the Department of Mines at Charleston, West Virginia.

Very truly yours,

E. I. Lusher

WELL OPERATOR

6841 Beech Fork Road

ADDRESS

Barbourville, R. D. 2

CITY OR TOWN

West Virginia.

STATE

Address
Well Operator



08/25/2023

Section 2 of said Code provides that if any objections be filed or be heard by the Department of Mines within said period of ten days from the receipt of this notice and plan by the Department of Mines, to said proposed location, the latter shall be null and void. In the absence of such objections, the Department of Mines is authorized to issue a permit for the drilling of a well at the location, on which the same is approved and the well operator authorized to proceed to drill at said location.

PERMIT NUMBER MAY-1058

Well Site Plan

- Legend:
- Property Boundry
 - Road
 - Existing Fence
 - Planned Fence
 - Stream
 - Open Ditch

- Diversion
- Spring
- Wet Spot
- Building
- Drain Pipe
- Waterway

Sketch to include well location, existing access road, roads to be constructed, wellsite, drilling pits and necessary structures numbered or lettered to correspond with first part of this plan. Include all natural drainage.

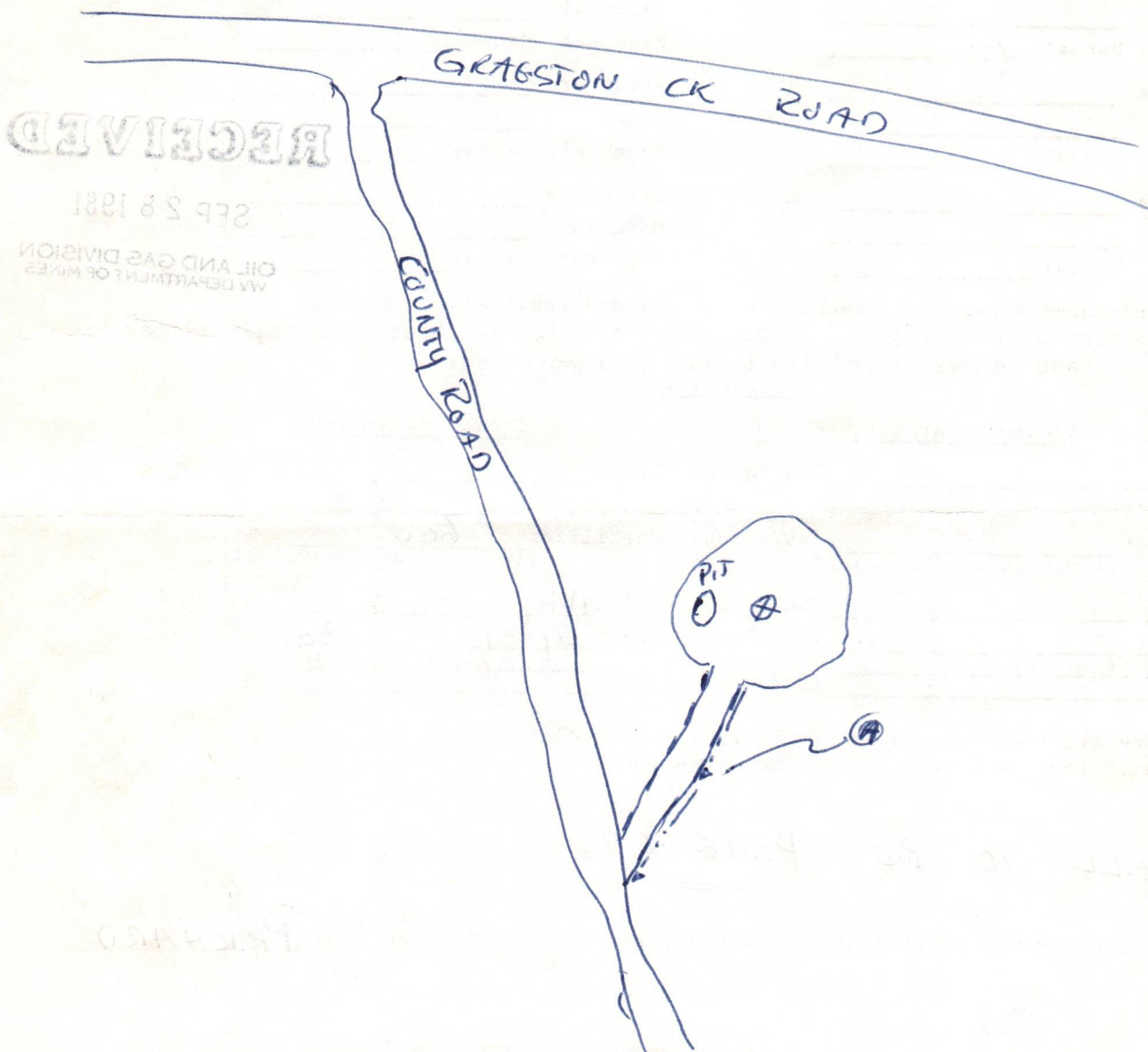

Comments: PIT WILL BE DUG TO CONTAIN FLUIDS. AFTER PLUGGING, PIT WILL BE COVERED, LOCATION AND ROAD SLOPED TO CONTOUR AND SEEDED. Reclamation efforts will begin where the access road leaves a state maintained road.

08/25/2023

Signature: Howard J. Osburn

Address: Wayne, WV

Phone Number: 272-3443

Landowners cooperation to protect new seeding for one growing season.

Date SEPT 4, 1981
Well No. 1
API No. 47 - 099 - 1058 P
State WAYNE

SEP 17 1981

STATE OF WEST VIRGINIA
OFFICE OF OIL AND GAS

Company Name MILLS DRILLING CO Designated Agent HOWARD OSBURN
Address WAYNE, WV Address WAYNE, WV
Telephone 272-3443 Telephone 272-3443
Landowner LAFAYETTE FERGUSON Soil Cons. District GUYAN
Revegetation to be carried out by MILLS DRILLING CO. (Agent)
This plan has been reviewed by Guyon SCD. All corrections
and additions become a part of this plan. 9-22-81 (Date) Lowell K. Kohn (SCD Agent)

Access Road	Location
Structure <u>DRAINAGE DITCH</u> (A)	Structure _____ (1)
Spacing _____	Material _____
Page Ref. Manual <u>1-11</u>	Page Ref. Manual _____
Structure _____ (B)	Structure _____ (2)
Spacing _____	Material _____
Page Ref. Manual _____	Page Ref. Manual _____
Structure _____ (C)	Structure _____ (3)
Spacing _____	Material _____
Page Ref. Manual _____	Page Ref. Manual _____

RECEIVED

SEP 28 1981

OIL AND GAS DIVISION
WV DEPARTMENT OF MINES

All structures should be inspected regularly and repaired if necessary.
All commercial timber is to be cut and stacked. All brush and small timber
to be cut and removed from site before dirt work begins.
Revegetation

Treatment Area I	Treatment Area II
Lime _____ Tons/acre or correct to pH <u>6.5</u>	Lime _____ Tons/Acre or correct to pH <u>6.5</u>
Fertilizer <u>600</u> lbs/acre (10-20-20 or equivalent)	Fertilizer <u>600</u> lbs/acre (10-20-20 or equivalent)
Mulch <u>Hay</u> <u>2</u> Tons/Acre	Mulch <u>Hay</u> <u>2</u> Tons/Acre
Seed* <u>1543</u> <u>30</u> lbs/acre	Seed* <u>15-31</u> <u>30</u> lbs/acre
<u>Ladino clover</u> <u>4</u> lbs/acre	<u>Ladino clover</u> <u>4</u> lbs/acre
_____ lbs/acre	_____ lbs/acre

*Inoculate all legumes such as vetch, trefoil and clovers with the proper
bacterium. Inoculate with 3X recommended amount.

WELL TO BE PLUGGED

Attach or photocopy section of involved Topographic map. Quadrangle PRICHARD

Legend:  Well Site
 Access Road

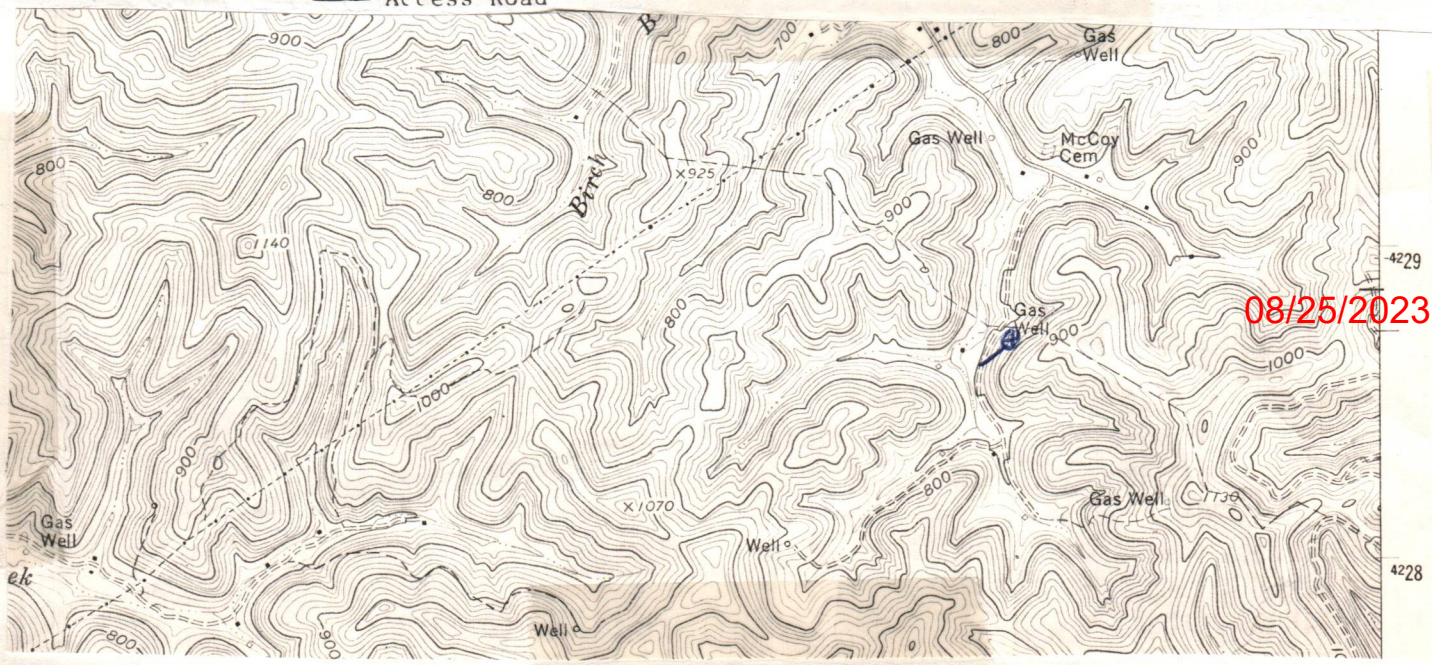

WAYNE COUNTY, WEST VIRGINIA

Assignment Book No. 19

PAGE 361

200

08/25/2023

RECEIVED

SEP 28 1981

OIL AND GAS DIVISION
WEST VIRGINIA DEPARTMENT OF MINES

ASSIGNMENT

3114

Mills Drilling Co.
P.O. Box 65

Wayne, WV 25570

I, E. L. LUSHER, doing business as FERGUSON GAS COMPANY, of 5435 Fall Branch Road, Huntington, West Virginia, do hereby GRANT, ASSIGN, SET-OVER, and SELL unto MILLS DRILLING COMPANY, a West Virginia Corporation, all my right, title, interest, claim, and demand in and to that certain oil and gas lease executed by Lafayette Ferguson, Widower, Lessor, to E. L. Lusher, Lessee, and being the oil and gas lease on One Hundred Five (105) Acres, situate on Gragston Creek, Butler District, Wayne County, West Virginia, which Lease is of record in the office of the Clerk of the County Commission of Wayne County, West Virginia, in Oil and Gas Lease Book No. 47, at Page 299; together with that certain oil well known as Well No. 1, situate thereon, and all tubing, pipelines, pipes, and other appurtenances thereto.

WITNESS the following signature and seal this 24 day of September, 1981:

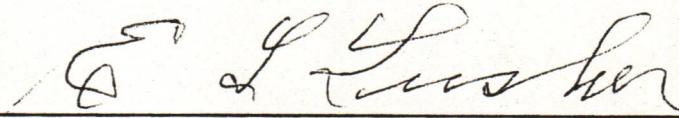
 (SEAL)
E. L. Lusher
doing business as Ferguson Gas Company

STATE OF WEST VIRGINIA,
COUNTY OF WAYNE, TO-WIT:

I, Betty Jo Harris, a Notary Public within and for the above-named County and State, do hereby certify that E. L. Lusher, doing business as Ferguson Gas Company, whose name is signed to the above Assignment, bearing date the 24 day of September, 1981, has this day, in person, signed, sealed, and acknowledged the same, before me, in my said County and State.

BOOK 19
PAGE 361

Given under my hand this 24 day of September, 1981.

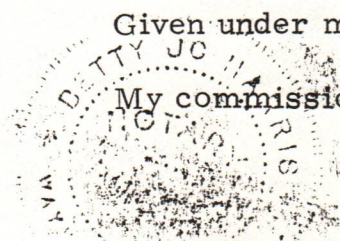

My commission expires April 8, 1984

Betty Jo Harris
NOTARY PUBLIC

08/25/2023

This instrument was prepared by William T. Harrison, Attorney at Law, Wayne, West Virginia

FILED
COUNTY CLERK'S OFFICE
WAYNE COUNTY, W.VA.
SEP 24 1981
SEP 24 PM 1:49

WEST VIRGINIA, WAYNE COUNTY CLERK'S OFFICE

This instrument was this day presented in my office, and thereupon together with the certificate thereto annexed, is admitted to record.

SEP 24 1981

John W. Mullens Clerk
By Jonya R. Mathis Deputy

Formation	Color	Hard or Soft	Top ζ	Bottom	Oil, Gas or Water	Depth Found	Remarks
Slate Shells			1325	1430			
Inj. Sand			1430	1518			
Slate & Shells			1518	1905			
Dark Shale			1905	1932			
Berea			1932	1945			
White Slate			1945	1956			
Total Depth	1956	1966					

08/25/2023

Date Dec 4, 1956

APPROVED *E. S. Lusher*

By _____ (Title)



STATE OF WEST VIRGINIA
DEPARTMENT OF MINES
OIL AND GAS DIVISION

Quadrangle - Louisa

Permit No. WAY-1058

WELL RECORD

Oil or Gas Well GAS (KIND)

Company Ferguson Gas Company E.L. Lusher
 Address Rt. 2 Baroboursville, W. Va.
 Farm Lafayette Ferguson Acres 106
 Location (waters) Gragston
 Well No. One Elev. 710'
 District Butler County Wayne
 The surface of tract is owned in fee by L. Ferguson
 Address Prichard, Rt. 1
 Mineral rights are owned by Lafayette Ferguson
 Address Prichard, Rt. 1
 Drilling commenced Oct. 14, 1957
 Drilling completed Nov. 28, 1957
 Date Shot Nov. 29 From 1956 To 1936
 With 100 quarts glycerine
 Open Flow 28 /10ths Water in 2 inch
 /10ths Merc. in _____ inch
 Volume 248M Cu. Ft.
 Rock Pressure 600 lbs. 72 hrs.
 Oil _____ bbls., 1st 24 hrs.
 Fresh water _____ feet
 Salt water _____ feet

Casing and Tubing	Used in Drilling	Left in Well	Packers
Size			
16			Kind of Packer <u>lead</u>
13			and rubber
10	<u>20'</u>	<u>20'</u>	Size of <u>18"</u>
8 1/4	<u>413'</u>	<u>413'</u>	Depth set <u>15622</u>
6 5/8	<u>15622'</u>	<u>15622'</u>	Feet
5 3/16	<u>Liner</u>	<u>38. Feet</u>	Perf. top _____
3	<u>Cyphon</u>	<u>1963 Feet</u>	Perf. bottom _____
2			Perf. top _____
Liners Used			Perf. bottom _____

CASING CEMENTED _____ SIZE _____ No. Ft. _____ Dat _____
 COAL WAS ENCOUNTERED AT _____ FEET _____ INCHES
 _____ FEET _____ INCHES FEET _____ INCHES
 _____ FEET _____ INCHES FEET _____ INCHES

Formation	Color	Hard or Soft	Top	Bottom	Oil, Gas or Water	Depth Found	Remarks
Surface			0	20			
Slate			20	91			
Coal			91	94			
Slate			94	156			
Sand			156	258			
Broken Sand			258	300			
Sand			300	325			
Slate			325	371			
Sand			371	385			
Slate			385	438			
Sand			438	449			
Slate			449	670			
Sand			670	717			
Slate			717	742			
Salt Sand			742	935			
Slate			935	940			
Maxon Sand			940	1124			
L. Lime			1124	1145			
B. Lime			1145	1325			

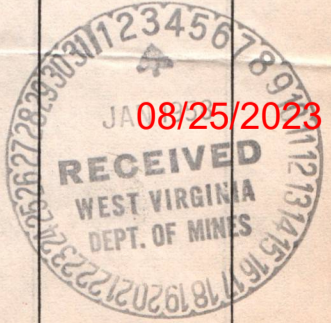

STATE OF WEST VIRGINIA
DEPARTMENT OF MINES
OIL AND GAS DIVISION

F

INSPECTOR'S WELL REPORT

Permit No. Way 1058

Oil or Gas Well _____
(KIND)

Company E. L. Lusher
 Address Barboursville W Va
 Farm Jeffayette Ferguson
 Well No. 1
 District Butler County Wayne
 Drilling commenced 10/16/57
 Drilling completed _____ Total depth _____
 Date shot _____ Depth of shot _____
 Initial open flow _____ /10ths Water in _____ Inch
 Open flow after tubing _____ /10ths Merc. in _____ Inch
 Volume _____ Cu. Ft.
 Rock pressure _____ lbs. _____ hrs.
 Oil _____ bbls., 1st 24 hrs.
 Fresh water 255 feet _____ feet
 Salt water _____ feet _____ feet

CASING AND TUBING	USED IN DRILLING	LEFT IN WELL	PACKERS
Size			
16			Kind of Packer _____
13			
10	20		Size of _____
8 1/4			
6 5/8			Depth set _____
5 3/16			
3			Perf. top _____
2			Perf. bottom _____
Liners Used			Perf. top _____
			Perf. bottom _____

CASING CEMENTED _____ SIZE _____ No. FT. _____ Date _____
 COAL WAS ENCOUNTERED AT _____ FEET _____ INCHES
 _____ FEET _____ INCHES FEET _____ INCHES
 _____ FEET _____ INCHES FEET _____ INCHES

Drillers' Names W.C. Mills Otis Adams

Remarks:

Drilling at 265

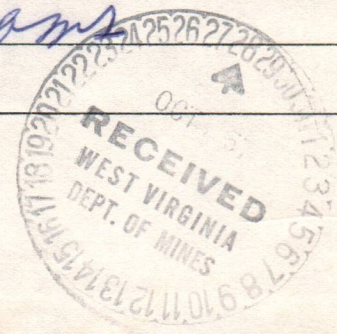

10/23/57
DATE

Juan P. Henson
DISTRICT WELL INSPECTOR

08/25/2023

STATE OF WEST VIRGINIA
 DEPARTMENT OF MINES
 OIL AND GAS DIVISION
INSPECTOR'S PLUGGING REPORT

Permit No. _____

Well No. _____

COMPANY _____ ADDRESS _____

FARM _____ DISTRICT _____ COUNTY _____

Filling Material Used _____

Liner Location Amount Packer Location

PLUGS USED AND DEPTH PLACED			BRIDGES	CASING AND TUBING		
CEMENT-THICKNESS	WOOD-SIZE	LEAD	CONSTRUCTION-LOCATION	RECOVERED	SIZE	LOST

Drillers' Names _____

Remarks: _____

_____ I hereby certify I visited the above well on this date.
 DATE

DISTRICT WELL INSPECTOR
08/25/2023

STATE OF WEST VIRGINIA
DEPARTMENT OF MINES
OIL AND GAS WELLS DIVISION

INSPECTOR'S PLUGGING REPORT

Permit No. 47-099-1058P Well No. 1

COMPANY Mill, Drilling Co. ADDRESS Wayne, W. Va.

FARM Jafayette Ferguson DISTRICT Butler COUNTY Wayne

Filling Material Used Clay Stone Cement

Liner Location Amount Packer Location

PLUGS USED AND DEPTH PLACED			BRIDGES	CASING AND TUBING		
CEMENT-THICKNESS	WOOD-SIZE	LEAD	CONSTRUCTION-LOCATION	RECOVERED	SIZE	LOST
1912 - 1932	Clay		1932 - 1966			
1580 - 1600	Clay Stone		1600 - 1912			

Drillers' Names Dorsey Peyton
Co. Teals

Remarks:

RECEIVED

OCT 2 - 1961

OIL AND GAS DIVISION
WV DEPARTMENT OF MINES

9-30-81
DATE

I hereby certify I visited the above well on this date.

K. C. Butcher 08/25/2023
503 DISTRICT WELL INSPECTOR

STATE OF WEST VIRGINIA
DEPARTMENT OF MINES
OIL AND GAS WELLS DIVISION

INSPECTOR'S WELL REPORT

Permit No. _____

Oil or Gas Well _____
(KIND)

Company _____	CASING AND TUBING	USED IN DRILLING	LEFT IN WELL	PACKERS
Address _____	Size			
Farm _____	16			Kind of Packer _____
Well No. _____	13			
District _____ County _____	10			Size of _____
Drilling commenced _____	8 1/4			
Drilling completed _____ Total depth _____	6 5/8			Depth set _____
Date shot _____ Depth of shot _____	5 3/16			
Initial open flow _____ /10ths Water in _____ Inch	3			Perf. top _____
Open flow after tubing _____ /10ths Merc. in _____ Inch	2			Perf. bottom _____
Volume _____ Cu. Ft.	Liners Used			Perf. top _____
Rock pressure _____ lbs. _____ hrs.				Perf. bottom _____
Oil _____ bbls., 1st 24 hrs.	CASING CEMENTED _____ SIZE _____ No. FT. _____ Date _____			
Fresh water _____ feet _____ feet	NAME OF SERVICE COMPANY _____			
Salt water _____ feet _____ feet	COAL WAS ENCOUNTERED AT _____ FEET _____ INCHES			
	_____ FEET _____ INCHES _____ FEET _____ INCHES			
	_____ FEET _____ INCHES _____ FEET _____ INCHES			

Drillers' Names _____

Remarks: _____

08/25/2023

STATE OF WEST VIRGINIA
DEPARTMENT OF MINES
OIL AND GAS WELLS DIVISION

RECEIVED

OCT 5 - 1981

OIL AND GAS DIVISION
WV DEPARTMENT OF MINES

INSPECTOR'S PLUGGING REPORT

Permit No. 47-099-1058P Well No. 1
 COMPANY Mills Drilling Co. ADDRESS Wayne, WVA.
 FARM Jafayette Ferguson DISTRICT Butler COUNTY Wayne
 Filling Material Used Clay Stone Cement

Liner	Location	Amount	Packer	Location			
PLUGS USED AND DEPTH PLACED			BRIDGES		CASING AND TUBING		
CEMENT-THICKNESS	WOOD-SIZE	LEAD	CONSTRUCTION-LOCATION		RECOVERED	SIZE	LOST

Drillers' Names Doherty Peyton
Co. Tools

Remarks:

10-2-81
DATE

I hereby certify I visited the above well on this date.

K. E. Butcher 08/25/2023
 503 DISTRICT WELL INSPECTOR

STATE OF WEST VIRGINIA
DEPARTMENT OF MINES
OIL AND GAS WELLS DIVISION

RECEIVED
OCT 2 - 1931
OIL AND GAS DIVISION
DEPARTMENT OF MINES

INSPECTOR'S WELL REPORT

Permit No. _____

Oil or Gas Well _____
(KIND)

Company _____ Address _____ Farm _____ Well No. _____ District _____ County _____ Drilling commenced _____ Drilling completed _____ Total depth _____ Date shot _____ Depth of shot _____ Initial open flow _____ /10ths Water in _____ Inch Open flow after tubing _____ /10ths Merc. in _____ Inch Volume _____ Cu. Ft. Rock pressure _____ lbs. _____ hrs. Oil _____ bbls., 1st 24 hrs. Fresh water _____ feet _____ feet Salt water _____ feet _____ feet	CASING AND TUBING	USED IN DRILLING	LEFT IN WELL	PACKERS
	Size _____ 16 _____ 13 _____ 10 _____ 8 1/4 _____ 6 3/8 _____ 5 3/16 _____ 3 _____ 2 _____ Liners Used _____			

CASING CEMENTED _____ SIZE _____ No. FT. _____ Date _____
 NAME OF SERVICE COMPANY _____
 COAL WAS ENCOUNTERED AT _____ FEET _____ INCHES
 _____ FEET _____ INCHES _____ FEET _____ INCHES
 _____ FEET _____ INCHES _____ FEET _____ INCHES

Drillers' Names _____

Remarks: _____

08/25/2023

STATE OF WEST VIRGINIA
DEPARTMENT OF MINES
OIL AND GAS WELLS DIVISION

INSPECTOR'S PLUGGING REPORT

Permit No. 47-099-1058P Well No. 1
 COMPANY Mills Drilling Co. ADDRESS Wayne
 FARM Ferguson DISTRICT Butler COUNTY Wayne
 Filling Material Used Clay Stone Cement

Liner			Location	Amount	Packer	Location		
PLUGS USED AND DEPTH PLACED			BRIDGES			CASING AND TUBING		
CEMENT-THICKNESS	WOOD-SIZE	LEAD	CONSTRUCTION-LOCATION			RECOVERED	SIZE	LOST
720 - 740	Clay Stone		460 - 720			1530	7"	30"
440 - 460								

Drillers' Names Doherty Peyton
Co. Teals

Remarks: Plugging on 8 5/8" pipe

RECEIVED
 OCT 7 - 1981
 OIL AND GAS DIVISION
 WV DEPARTMENT OF MINES

10-5-81 I hereby certify I visited the above well on this date.
DATE

K.E. Butler
 503 **08/25/2023**
 DISTRICT WELL INSPECTOR

STATE OF WEST VIRGINIA
DEPARTMENT OF MINES
OIL AND GAS WELLS DIVISION

INSPECTOR'S WELL REPORT

Permit No. _____

Oil or Gas Well _____
(KIND)

Company _____	CASING AND TUBING	USED IN DRILLING	LEFT IN WELL	PACKERS
Address _____	Size			
Farm _____	16			Kind of Packer _____
Well No. _____	13			
District _____ County _____	10			Size of _____
Drilling commenced _____	8 1/4			
Drilling completed _____ Total depth _____	6 5/8			Depth set _____
Date shot _____ Depth of shot _____	5 3/16			
Initial open flow _____ /10ths Water in _____ Inch	3			Perf. top _____
Open flow after tubing _____ /10ths Merc. in _____ Inch	2			Perf. bottom _____
Volume _____ Cu. Ft.	Liners Used _____			Perf. top _____
Rock pressure _____ lbs. _____ hrs.				Perf. bottom _____
Oil _____ bbls., 1st 24 hrs.				
Fresh water _____ feet _____ feet				
Salt water _____ feet _____ feet				

CASING CEMENTED _____ SIZE _____ No. FT. _____ Date _____

NAME OF SERVICE COMPANY _____

COAL WAS ENCOUNTERED AT _____ FEET _____ INCHES

_____ FEET _____ INCHES _____ FEET _____ INCHES

_____ FEET _____ INCHES _____ FEET _____ INCHES

Drillers' Names _____

Remarks: _____

DATE _____

08/25/2023
DISTRICT WELL INSPECTOR _____

STATE OF WEST VIRGINIA
 DEPARTMENT OF MINES
 OIL AND GAS WELLS DIVISION

INSPECTOR'S PLUGGING REPORT

Permit No. 457-099-105817 Well No. _____

COMPANY Mills Dr. Co. ADDRESS Wayne, W. Va.

FARM Ferguson DISTRICT Butler COUNTY Cabell

Filling Material Used Clay Stone Cement

Liner	Location	Amount	Packer	Location			
PLUGS USED AND DEPTH PLACED			BRIDGES		CASING AND TUBING		
CEMENT-THICKNESS	WOOD-SIZE	LEAD	CONSTRUCTION-LOCATION		RECOVERED	SIZE	LOST
<u>69-134</u>			<u>134-460</u>		<u>413</u>	<u>8 5/8</u>	

Drillers' Names Dobey Payton
C. A. Teals

Remarks: Finis pulling 8 5/8" pipe.

RECEIVED
 OCT 8 - 1981
 OIL AND GAS DIVISION
 WV DEPARTMENT OF MINES

10-6-81 I hereby certify I visited the above well on this date.

K.E. Butcher
 503
 DISTRICT WELL INSPECTOR

08/25/2023

STATE OF WEST VIRGINIA
DEPARTMENT OF MINES
OIL AND GAS WELLS DIVISION

INSPECTOR'S WELL REPORT

Permit No. _____

Oil or Gas Well _____
(KIND)

Company _____

Address _____

Farm _____

Well No. _____

District _____ County _____

Drilling commenced _____

Drilling completed _____ Total depth _____

Date shot _____ Depth of shot _____

Initial open flow _____ /10ths Water in _____ Inch

Open flow after tubing _____ /10ths Merc. in _____ Inch

Volume _____ Cu. Ft.

Rock pressure _____ lbs. _____ hrs.

Oil _____ bbls., 1st 24 hrs.

Fresh water _____ feet _____ feet

Salt water _____ feet _____ feet

CASING AND TUBING	USED IN DRILLING	LEFT IN WELL	PACKERS
Size			
16			Kind of Packer
13			
10			Size of
8 1/4			
6 5/8			Depth set
5 3/16			
3			Perf. top
2			Perf. bottom
Liners Used			Perf. top
			Perf. bottom

CASING CEMENTED _____ SIZE _____ No. FT. _____ Date _____

NAME OF SERVICE COMPANY _____

COAL WAS ENCOUNTERED AT _____ FEET _____ INCHES

_____ FEET _____ INCHES FEET _____ INCHES

_____ FEET _____ INCHES FEET _____ INCHES

Drillers' Names _____

Remarks: _____

DATE

08/25/2023

DISTRICT WELL INSPECTOR

STATE OF WEST VIRGINIA
DEPARTMENT OF MINES
OIL AND GAS WELLS DIVISION

RECEIVED
OCT 9 - 1981
OIL AND GAS DIVISION
WV DEPARTMENT OF MINES

INSPECTOR'S PLUGGING REPORT

Permit No. 47-099-1058P Well No. _____

COMPANY Mills Drilling Co. ADDRESS Wayne, wva,

FARM Ferguson DISTRICT Butler COUNTY Wayne

Filling Material Used Claystone Cement

PLUGS USED AND DEPTH PLACED			BRIDGES	CASING AND TUBING		
CEMENT-THICKNESS	WOOD-SIZE	LEAD	CONSTRUCTION-LOCATION	RECOVERED	SIZE	LOST
0-50-	Clay	→	50-69-			

Drillers' Names Doherty Peyton
Co. Tools

Remarks: Finished on this date.

10-7-81 I hereby certify I visited the above well on this date.
DATE

K. E. Butler 08/25/2023
DISTRICT WELL INSPECTOR

503

STATE OF WEST VIRGINIA
DEPARTMENT OF MINES
OIL AND GAS WELLS DIVISION

RECEIVED
OCT 9 - 1981
OIL AND GAS DIVISION
DEPARTMENT OF MINES
23 MIM 40 247-10000000

INSPECTOR'S WELL REPORT

Permit No. _____

Oil or Gas Well _____
(KIND)

Company _____	CASING AND TUBING	USED IN DRILLING	LEFT IN WELL	PACKERS
Address _____	Size			
Farm _____	16			Kind of Packer _____
Well No. _____	13			
District _____ County _____	10			Size of _____
Drilling commenced _____	8 1/4			
Drilling completed _____ Total depth _____	6 5/8			Depth set _____
Date shot _____ Depth of shot _____	5 3/16			
Initial open flow _____ /10ths Water in _____ Inch	3			Perf. top _____
Open flow after tubing _____ /10ths Merc. in _____ Inch	2			Perf. bottom _____
Volume _____ Cu. Ft.	Liners Used			Perf. top _____
Rock pressure _____ lbs. _____ hrs.				Perf. bottom _____
Oil _____ bbls., 1st 24 hrs.	CASING CEMENTED _____ SIZE _____ No. FT. _____ Date _____			
Fresh water _____ feet _____ feet	NAME OF SERVICE COMPANY _____			
Salt water _____ feet _____ feet	COAL WAS ENCOUNTERED AT _____ FEET _____ INCHES			
	_____ FEET _____ INCHES _____ FEET _____ INCHES			
	_____ FEET _____ INCHES _____ FEET _____ INCHES			

Drillers' Names _____

Remarks: _____

08/25/2023

PROPOSED MANNER OF PLUGGING AND FILLING WELL

(REQUIRED BY RULES AND REGULATIONS)

WEST VIRGINIA DEPARTMENT OF MINES

OIL AND GAS DIVISION

WORK ORDER

Well to be plugged and filled as follows:

1" Cyphon has been pulled

- 1956-1900 Fill with rock & clay
- 1900-1880 Neat cement *(as near the top of the Berea as possible)*
- 1880-1600 Fill with rock & clay
- 1600-1580 Neat cement
- 1562 Pull 7" casing
- 1580-~~740~~ ¹²⁰⁰ Fill with rock & clay *+1200 1180-1200 cement plug*
- 740-720 Neat cement *740-1180 rock and clay*
- 720-460 Fill with rock & Clay
- 460-440 Neat cement
- 413 Pull 8" casing
- 440-134 Fill with rock & Clay
- 134-69 Neat cement
- 69-~~20~~ ⁵⁰ Fill with rock & clay
- 50-20-0 Neat cement with monument *(30" monument)*

To the Department of Mines
Coal Owner or Operator,
Lease or Property Owner.

IF PARTIAL PLUGGING
PLEASE SUBMIT REVISED WELL RECORD
WHEN WORK IS COMPLETED.

Gentlemen:

This "work order" is submitted for your approval and concurrence and unless notified of your disapproval or non-concurrence, the undersigned will proceed with the plugging and filling of said well in the above described manner on the date inspector is notified after permit is issued.

Very truly yours,
Mills Drilling Company, Inc.

Edward J. Oslem, Pres.

Well Operator

No objections have been filed by the coal owner or coal operator, or any available adjacent lease or property owners or interposed by the Department of Mines to the manner herein described for the plugging and filling of the well above mentioned. Therefore, the same is hereby approved this

day of Sept 29, 1981.

DEPARTMENT OF MINES

Oil and Gas Division **08/25/2023**

By: *J. E. Huzzey*

NOTE: This "work order" shall be filed in triplicate, one copy for the files of the Department of Mines; one to be approved or corrected and returned to the well operator as his authority for plugging said well; and one for the well inspector.



RECEIVED

STATE OF WEST VIRGINIA
DEPARTMENT OF MINES
OIL AND GAS WELLS DIVISION

SEP 28 1981

OIL AND GAS DIVISION
WV DEPARTMENT OF MINES

NOTICE OF INTENTION TO PLUG AND ABANDON WELL

(REQUIRED BY SECTION 9, ARTICLE 4, CHAPTER 22 OF THE CODE)

To THE DEPARTMENT OF MINES,
Charleston, W. Va.

Coal Not Operated

Coal Operator

Mills Drilling Company, Inc.

Name of Well Operator
P.O. Box 65
Wayne, WV 25570

Address

Complete Address

Lafayette Ferguson Heirs

Coal Owner

9-25-81

Date

WELL TO BE ABANDONED

Butler

District

Address

Wayne

County

Lafayette Ferguson Heirs

Lease or Property Owner

Well No. 1

c/o Francis Viers
Route # 1

Lafayette Ferguson

Farm

Prichard, WV
Address

Inspector Kenneth Butcher

Telephone 736-4885

TO BE NOTIFIED 24 HOURS IN ADVANCE OF PLUGGING OPERATIONS

Gentlemen:—

The undersigned well operator is about to abandon the above described well and will commence

the work of plugging and abandoning said well on the date inspector is notified (which date shall not be less than five days after the day on which this notice so mailed is received, or in due course should be received by the Department of Mines).

This notice is given you in order that your respective representatives may be present at the plugging and filling of said well. You are further notified that whether you are represented or not represented the undersigned will proceed on that date, or shortly thereafter, to plug and fill said well in the manner required by Section 10, Article 4, Chapter 22 of the Code and given in detail on the reverse side of this notice, in "Work Order."

This notice is being mailed by registered mail to each of you at the above addresses on the above date.

Very truly yours,

Mills Drilling Co., Inc.

Howard J. Colburn, Pres.

Well Operator

NOTE: Upon the abandonment of any well drilled prior to June 1, 1929, a plat prepared by a registered engineer, shall be filed with THREE COPIES OF APPLICATION, (OG-9) AND "WORK ORDER" AND TWO COPIES OF THE WELL RECORD, (OG-10). The map must show the district and county in which the tract of land is located, the name and acreage of same, the name or names of the owners and names of adjacent tracts and the location of the well to be abandoned, determined by survey with the courses and distances of such well from two permanent points or landmarks on said tract, in compliance with Rule 5 of the Rules and Regulations.

NOTE: In case plugging is not commenced within four months from the date of permit, same shall expire and be of no further force or effect.

NOTE: PERMIT IS NON TRANSFERABLE.

BLANKET BOND

WAY-1058-P

Permit Number

RECEIVED

FORM IV-38

[08-78] OCT 13 1981

Date: Oct. 12, 19 81

Operator's Well No. 1

API Well No. 47 - 099 1058P State County Permit

OIL AND GAS DIVISION WV DEPARTMENT OF MINES STATE OF WEST VIRGINIA DEPARTMENT OF MINES, OIL AND GAS DIVISION

AFFIDAVIT OF PLUGGING AND FILLING WELL

WELL TYPE: Oil / Gas X / Liquid Injection / Waste Disposal / (If "Gas", Production X / Underground storage / Deep / Shallow X /

LOCATION: Elevation: Watershed: Gragston Creek District: Butler County: Wayne Quadrangle: Prichard

WELL OPERATOR Mills Drilling Co. Address 1404 East Lynn Rd Wayne, WV 25570

DESIGNATED AGENT Howard Osburn Address 1404 East Lynn Rd. Wayne, WV 25570

STATE OF WEST VIRGINIA,) COUNTY OF Wayne) SS:

Dobae Payton and Howard Osburn

being first duly sworn according to law, depose and say that they are experienced in the work of plugging and filling oil and gas wells; that they were employed by Mills Drilling Co. the well operator, and participated in the work of plugging and filling the above well; that the work was commenced on Sept. 30, 1981, and completed on Oct. 7, 1981, in the following manner:

PERMITTED WORK: Plug and abandon X / Clean out and replug /

PLUGGING MATERIALS

Table with 4 columns: Type of Cement, Other Materials, Depth, Thickness. Rows include Neat Rock-Clay plugs with various depth and thickness measurements.

COAL SEAMS (NAMES AND DEPTHS)

109'

DESCRIPTION OF WELL MONUMENT

10 ft. joint of 7" casing extending 30" above ground, inscribed 10-7-81 47-099-1058P

VENT PIPE

MISCELLANEOUS MATERIALS

CASING LOST 30ft. 7"

TYPE OF RIG: Spudder

Owner: Well Op'r X / Contractor /

Rig time: 7 days plus hours

Signatures of Dobae Payton and Howard Osburn with (SEAL.)

08/25/2023

Subscribed and sworn to before me this

13 day of Oct, 19 81.

My commission expires 8-8, 19 89.

Notary Public Barbara Mathis

RECEIVED

OCT 1 1981

U.S. DEPARTMENT OF THE INTERIOR
BUREAU OF LAND MANAGEMENT

8
COT. 12
009 10581

Greystone Creek

Richard

Butler

Howard Osburn
1404 East Lynn Rd.
Wayne, W. 25770

Mills Drilling Co.
1404 East Lynn Rd.
Wayne, W. 25770

Wayne

Howard Osburn

Johns Wayne

Mills Drilling Co.

81

Oct. 7

81

Sept. 30

1091

10 ft. joint of 7" casing
extending 30" above ground,
inscribed 10-7-81
A7-099-1058P

1093	Rock-Clay	Nest
1092	Rock-Clay	Nest
1091	Rock-Clay	Nest
1090	Rock-Clay	Nest
1089	Rock-Clay	Nest
1088	Rock-Clay	Nest
1087	Rock-Clay	Nest
1086	Rock-Clay	Nest
1085	Rock-Clay	Nest
1084	Rock-Clay	Nest
1083	Rock-Clay	Nest
1082	Rock-Clay	Nest
1081	Rock-Clay	Nest
1080	Rock-Clay	Nest
1079	Rock-Clay	Nest
1078	Rock-Clay	Nest
1077	Rock-Clay	Nest
1076	Rock-Clay	Nest
1075	Rock-Clay	Nest
1074	Rock-Clay	Nest
1073	Rock-Clay	Nest
1072	Rock-Clay	Nest
1071	Rock-Clay	Nest
1070	Rock-Clay	Nest
1069	Rock-Clay	Nest
1068	Rock-Clay	Nest
1067	Rock-Clay	Nest
1066	Rock-Clay	Nest
1065	Rock-Clay	Nest
1064	Rock-Clay	Nest
1063	Rock-Clay	Nest
1062	Rock-Clay	Nest
1061	Rock-Clay	Nest
1060	Rock-Clay	Nest
1059	Rock-Clay	Nest
1058	Rock-Clay	Nest
1057	Rock-Clay	Nest
1056	Rock-Clay	Nest
1055	Rock-Clay	Nest
1054	Rock-Clay	Nest
1053	Rock-Clay	Nest
1052	Rock-Clay	Nest
1051	Rock-Clay	Nest
1050	Rock-Clay	Nest
1049	Rock-Clay	Nest
1048	Rock-Clay	Nest
1047	Rock-Clay	Nest
1046	Rock-Clay	Nest
1045	Rock-Clay	Nest
1044	Rock-Clay	Nest
1043	Rock-Clay	Nest
1042	Rock-Clay	Nest
1041	Rock-Clay	Nest
1040	Rock-Clay	Nest
1039	Rock-Clay	Nest
1038	Rock-Clay	Nest
1037	Rock-Clay	Nest
1036	Rock-Clay	Nest
1035	Rock-Clay	Nest
1034	Rock-Clay	Nest
1033	Rock-Clay	Nest
1032	Rock-Clay	Nest
1031	Rock-Clay	Nest
1030	Rock-Clay	Nest
1029	Rock-Clay	Nest
1028	Rock-Clay	Nest
1027	Rock-Clay	Nest
1026	Rock-Clay	Nest
1025	Rock-Clay	Nest
1024	Rock-Clay	Nest
1023	Rock-Clay	Nest
1022	Rock-Clay	Nest
1021	Rock-Clay	Nest
1020	Rock-Clay	Nest
1019	Rock-Clay	Nest
1018	Rock-Clay	Nest
1017	Rock-Clay	Nest
1016	Rock-Clay	Nest
1015	Rock-Clay	Nest
1014	Rock-Clay	Nest
1013	Rock-Clay	Nest
1012	Rock-Clay	Nest
1011	Rock-Clay	Nest
1010	Rock-Clay	Nest
1009	Rock-Clay	Nest
1008	Rock-Clay	Nest
1007	Rock-Clay	Nest
1006	Rock-Clay	Nest
1005	Rock-Clay	Nest
1004	Rock-Clay	Nest
1003	Rock-Clay	Nest
1002	Rock-Clay	Nest
1001	Rock-Clay	Nest
1000	Rock-Clay	Nest

Soft. 7"

Spudder

X

08/25/2023

STATE OF WEST VIRGINIA
DEPARTMENT OF MINES
OIL AND GAS WELLS DIVISION

INSPECTOR'S WELL REPORT

Permit No. 47-099-1058P

Oil or Gas Well _____
(KIND)

Company	CASING AND TUBING	USED IN DRILLING	LEFT IN WELL	PACKERS
<u>Mills Drilling Co</u>	Size			
<u>Wayne, W.Va.</u>	16			Kind of Packer _____
<u>Jayette Ferguson</u>	13			
Well No. _____	10			Size of _____
District <u>Butler</u> County <u>Wayne</u>	8 1/4			
Drilling commenced _____	6 3/8			Depth set _____
Drilling completed _____ Total depth _____	5 3/16			
Date shot _____ Depth of shot _____	3			Perf. top _____
Initial open flow _____ /10ths Water in _____ Inch	2			Perf. bottom _____
Open flow after tubing _____ /10ths Merc. in _____ Inch	Liners Used _____			
Volume _____ Cu. Ft.				
Lock pressure _____ lbs. _____ hrs.				
Oil _____ bbls., 1st 24 hrs.				
Fresh water _____ feet _____ feet				
Salt water _____ feet _____ feet				

RECEIVED

FEB 8 - 1982

CASING CEMENTED _____ SIZE _____ No. FT. _____ Date
NAME OF SERVICE COMPANY OIL AND GAS DIVISION WV DEPARTMENT OF MINES

COAL WAS ENCOUNTERED AT _____ FEET _____ INCHES
_____ FEET _____ INCHES _____ FEET _____ INCHES
_____ FEET _____ INCHES _____ FEET _____ INCHES

Drillers' Names _____
Remarks: Final inspection made on this well.

Plug

2-4-82
DATE

503 / K. E. Butcher
08/25/2023
DISTRICT WELL INSPECTOR

STATE OF WEST VIRGINIA
DEPARTMENT OF MINES
OIL AND GAS WELLS DIVISION
INSPECTOR'S PLUGGING REPORT

Permit No. _____

Well No. _____

COMPANY _____ ADDRESS _____

FARM _____ DISTRICT _____ COUNTY _____

Filling Material Used _____

Liner			Location			Amount			Packer			Location		
PLUGS USED AND DEPTH PLACED						BRIDGES			CASING AND TUBING					
CEMENT-THICKNESS		WOOD-SIZE		LEAD		CONSTRUCTION-LOCATION			RECOVERED		SIZE		LOST	

Drillers' Names _____

Remarks: _____

_____ I hereby certify I visited the above well on this date.
DATE

08/25/2023
DISTRICT WELL INSPECTOR



State of West Virginia

Department of Mines
Oil and Gas Division
Charleston 25305

THOMAS E. HUZZEY
DEPUTY DIRECTOR

WALTER N. MILLER
DIRECTOR

March 18, 1982

Mills Drilling Company
1404 East Lynn Road
Wayne, West Virginia 25570

In Re: PERMIT NO WAY-1058-P
FARM Lafayette Ferguson
WELL NO 1
DISTRICT Butler
COUNTY Wayne

Gentlemen:

The final inspection report for the above described well has been received in this office. Only the column checked below applies.

XXXXXX The well designated by the above permit number has been released under your Blanket Bond.

 Please return the enclosed cancelled single bond which covered the well designated by the above permit number to the Surety Company who executed said bond in your behalf, in order that they may give you credit on their records.

 Your well record was received and reclamation requirements approved. In accordance with Chapter 22, Article 4, Section 2, the above captioned well will remain under bond coverage for life of the well.

Very truly yours

Thomas E. Huzzey
Thomas E. Huzzey

TEH/rl

08/25/2023

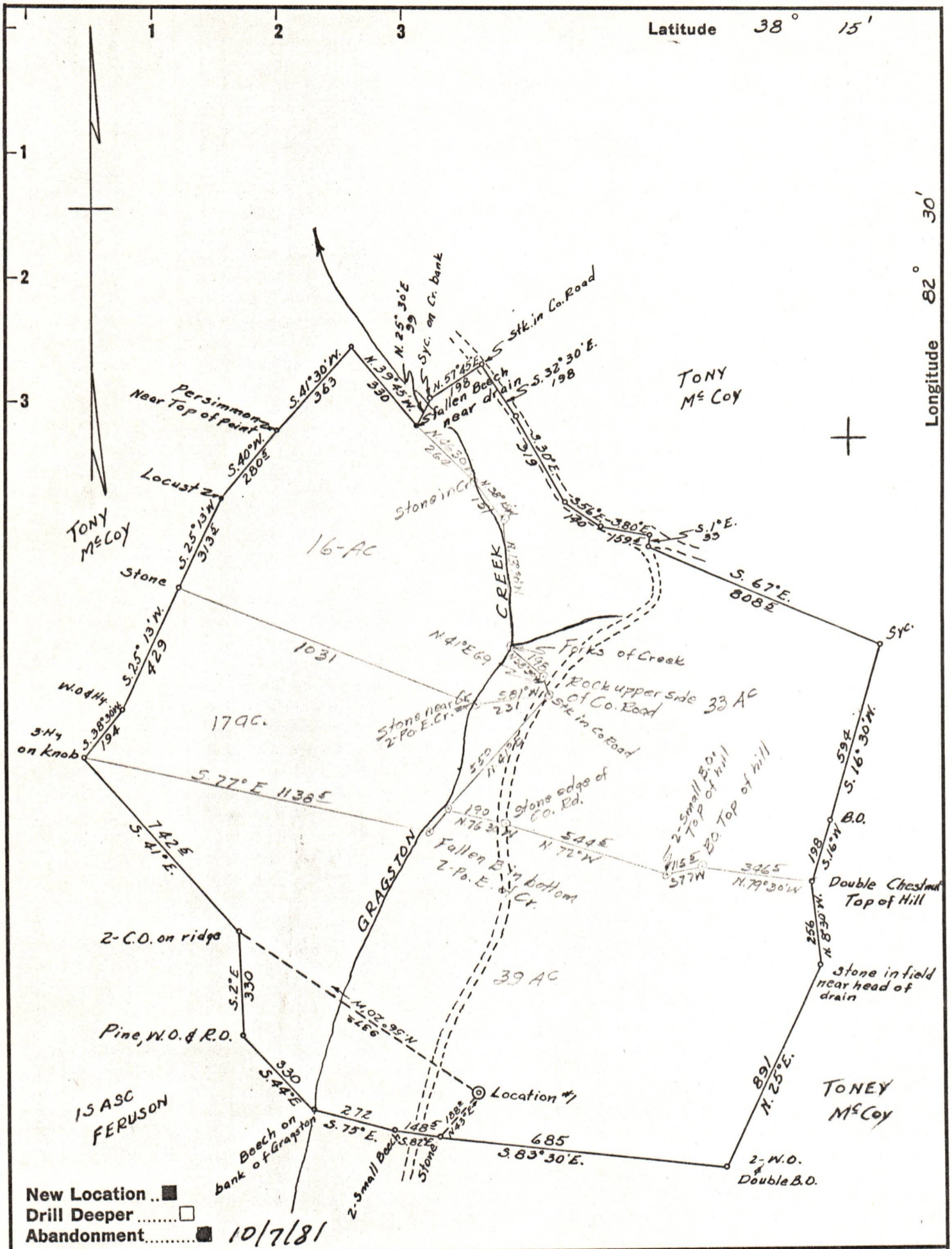

Company E.L. LUSHER Mills Drilling
WAYNE
 Address BARBOURSVILLE, W.VA. 25570
 Farm LAFAYETTE FERGUSON
 Tract 1 Acres 105 Lease No. _____
 Well (Farm) No. 1 Serial No. _____
 Elevation (Spirit Level) 710
 Quadrangle LOUSIA
 County WAYNE District BUTLER
 Engineer G. P. Ewing
 Engineer's Registration No. 309
 File No. _____ Drawing No. _____
 Date 9-7-57 Scale 1" = 400'

STATE OF WEST VIRGINIA
 DEPARTMENT OF MINES
 OIL AND GAS DIVISION
 CHARLESTON

WELL LOCATION MAP
 FILE NO. WAY-1082 **08/25/2023**

+ Denotes location of well on United States Topographic Maps, scale 1 to 62,500, latitude and longitude lines being represented by border lines as shown.
 - Denotes one inch spaces on border line of original tracing.