



STATE OF WEST VIRGINIA
DEPARTMENT OF MINES
OIL AND GAS DIVISION

NOTICE OF PROPOSED LOCATION OF OIL AND GAS WELL

To THE DEPARTMENT OF MINES,
Charleston, W. Va.

COAL OPERATOR OR COAL OWNER

ADDRESS

COAL OPERATOR OR COAL OWNER

ADDRESS

United Fuel Gas Co.
OWNER OF MINERAL RIGHTS

Charleston, W. Va.
ADDRESS

United Fuel Gas Company

NAME OF WELL OPERATOR

P. O. Box 1273
Charleston 25, W. Va.

COMPLETE ADDRESS

April 8, 19 57

PROPOSED LOCATION

Stonewall District

Wayne County

Well No. 8197 ^{38°10'} ^{82°20'} Elev. 975.05'

United Fuel Gas Co. Mineral Tr. #4 Farm

GENTLEMEN:

The undersigned well operator is entitled to drill upon the above named farm or tract of land for oil and gas, having fee title thereto, (or as the case may be) under ~~grant or lease~~ deed dated December 26, 1946, made by Huntington Development Gas Co., to United Fuel Gas Co., and recorded on the 27th day of December, 1946, in the office of the County Clerk for said County in Book 234, page 318.

The enclosed plat was prepared by a competent engineer and shows the proposed location of a well to be drilled for oil and gas by the undersigned well operator on the farm and in the Magisterial District and County above named, determined by survey and courses and distances from two permanent points, or land marks.

The undersigned well operator is informed and believes there are no coal operators operating beds of coal beneath said farm or tract of land on which said well is located, or within 500 feet of the boundaries of the same, who have mapped their workings and filed their maps as required by law, excepting the coal operators or coal owners (if any) above named as addressees.

The above named coal operators or coal owners (if any) are notified that any objections they may desire to make to such proposed location, or which they are required to make by Section 3 of said Code, if the drilling of a well at said proposed location will cause a dangerous condition in or about their respective coal mines, must be received by, or filed with the Department of Mines within ten* days from the receipt of a copy of this notice and accompanying plat by said Department. Said coal operators are further notified that forms for use in making such objections will be furnished to them by the Department of Mines promptly on request and that all such objections must set forth as definitely as is reasonably possible the ground or grounds on which such objections are based and indicate the direction and distance the proposed location should be moved to overcome same.

(The next paragraph is to be completed only in Department's copy.)

Copies of this notice and the enclosed plat were mailed by registered mail, or delivered to the above named coal operators or coal owners at their above shown respective address _____ day _____ before, or on the same day with the mailing or delivery of this copy to the Department of Mines at Charleston, West Virginia.

Very truly yours,

UNITED FUEL GAS COMPANY

WELL OPERATOR

P. O. Box 1273

STREET

Charleston 25

CITY OR TOWN

West Virginia

STATE

08/25/2023

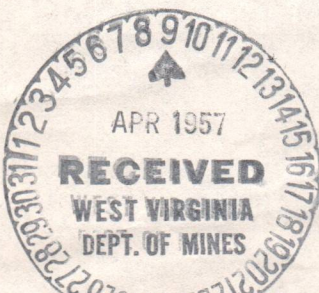

Address of Well Operator }

*Section 8. If no such objections be filed or be found by the department of mines, within said period of ten days from the receipt of said notice and plat by the department of mines, to said proposed location, the department shall forthwith issue to the well operator a drilling permit reciting the filing of such plat, that no objections have been made by the coal operators to the location, or found thereto by the department, and that the same is approved and the well operator authorized to proceed to drill at said location.

Formation	Color	Hard or Soft	Top	Bottom	Oil, Gas or Water	Depth Found	Remarks
Shale	Gray	Hard	1000	1020			
Shale	Gray	Hard	1020	1040			
Shale	Gray	Hard	1040	1060			
Shale	Gray	Hard	1060	1080			
Shale	Gray	Hard	1080	1100			
Shale	Gray	Hard	1100	1120			
Shale	Gray	Hard	1120	1140			
Shale	Gray	Hard	1140	1160			
Shale	Gray	Hard	1160	1180			
Shale	Gray	Hard	1180	1200			
Shale	Gray	Hard	1200	1220			
Shale	Gray	Hard	1220	1240			
Shale	Gray	Hard	1240	1260			
Shale	Gray	Hard	1260	1280			
Shale	Gray	Hard	1280	1300			
Shale	Gray	Hard	1300	1320			
Shale	Gray	Hard	1320	1340			
Shale	Gray	Hard	1340	1360			
Shale	Gray	Hard	1360	1380			
Shale	Gray	Hard	1380	1400			
Shale	Gray	Hard	1400	1420			
Shale	Gray	Hard	1420	1440			
Shale	Gray	Hard	1440	1460			
Shale	Gray	Hard	1460	1480			
Shale	Gray	Hard	1480	1500			
Shale	Gray	Hard	1500	1520			
Shale	Gray	Hard	1520	1540			
Shale	Gray	Hard	1540	1560			
Shale	Gray	Hard	1560	1580			
Shale	Gray	Hard	1580	1600			
Shale	Gray	Hard	1600	1620			
Shale	Gray	Hard	1620	1640			
Shale	Gray	Hard	1640	1660			
Shale	Gray	Hard	1660	1680			
Shale	Gray	Hard	1680	1700			
Shale	Gray	Hard	1700	1720			
Shale	Gray	Hard	1720	1740			
Shale	Gray	Hard	1740	1760			
Shale	Gray	Hard	1760	1780			
Shale	Gray	Hard	1780	1800			
Shale	Gray	Hard	1800	1820			
Shale	Gray	Hard	1820	1840			
Shale	Gray	Hard	1840	1860			
Shale	Gray	Hard	1860	1880			
Shale	Gray	Hard	1880	1900			
Shale	Gray	Hard	1900	1920			
Shale	Gray	Hard	1920	1940			
Shale	Gray	Hard	1940	1960			
Shale	Gray	Hard	1960	1980			
Shale	Gray	Hard	1980	2000			
Shale	Gray	Hard	2000	2020			
Shale	Gray	Hard	2020	2040			
Shale	Gray	Hard	2040	2060			
Shale	Gray	Hard	2060	2080			
Shale	Gray	Hard	2080	2100			
Shale	Gray	Hard	2100	2120			
Shale	Gray	Hard	2120	2140			
Shale	Gray	Hard	2140	2160			
Shale	Gray	Hard	2160	2180			
Shale	Gray	Hard	2180	2200			
Shale	Gray	Hard	2200	2220			
Shale	Gray	Hard	2220	2240			
Shale	Gray	Hard	2240	2260			
Shale	Gray	Hard	2260	2280			
Shale	Gray	Hard	2280	2300			
Shale	Gray	Hard	2300	2320			
Shale	Gray	Hard	2320	2340			
Shale	Gray	Hard	2340	2360			
Shale	Gray	Hard	2360	2380			
Shale	Gray	Hard	2380	2400			
Shale	Gray	Hard	2400	2420			
Shale	Gray	Hard	2420	2440			
Shale	Gray	Hard	2440	2460			
Shale	Gray	Hard	2460	2480			
Shale	Gray	Hard	2480	2500			
Shale	Gray	Hard	2500	2520			
Shale	Gray	Hard	2520	2540			
Shale	Gray	Hard	2540	2560			
Shale	Gray	Hard	2560	2580			
Shale	Gray	Hard	2580	2600			
Shale	Gray	Hard	2600	2620			
Shale	Gray	Hard	2620	2640			
Shale	Gray	Hard	2640	2660			
Shale	Gray	Hard	2660	2680			
Shale	Gray	Hard	2680	2700			
Shale	Gray	Hard	2700	2720			
Shale	Gray	Hard	2720	2740			
Shale	Gray	Hard	2740	2760			
Shale	Gray	Hard	2760	2780			
Shale	Gray	Hard	2780	2800			
Shale	Gray	Hard	2800	2820			
Shale	Gray	Hard	2820	2840			
Shale	Gray	Hard	2840	2860			
Shale	Gray	Hard	2860	2880			
Shale	Gray	Hard	2880	2900			
Shale	Gray	Hard	2900	2920			
Shale	Gray	Hard	2920	2940			
Shale	Gray	Hard	2940	2960			
Shale	Gray	Hard	2960	2980			
Shale	Gray	Hard	2980	3000			
Shale	Gray	Hard	3000	3020			
Shale	Gray	Hard	3020	3040			
Shale	Gray	Hard	3040	3060			
Shale	Gray	Hard	3060	3080			
Shale	Gray	Hard	3080	3100			
Shale	Gray	Hard	3100	3120			
Shale	Gray	Hard	3120	3140			
Shale	Gray	Hard	3140	3160			
Shale	Gray	Hard	3160	3180			
Shale	Gray	Hard	3180	3200			
Shale	Gray	Hard	3200	3220			
Shale	Gray	Hard	3220	3240			
Shale	Gray	Hard	3240	3260			
Shale	Gray	Hard	3260	3280			
Shale	Gray	Hard	3280	3300			
Shale	Gray	Hard	3300	3320			
Shale	Gray	Hard	3320	3340			
Shale	Gray	Hard	3340	3360			
Shale	Gray	Hard	3360	3380			
Shale	Gray	Hard	3380	3400			
Shale	Gray	Hard	3400	3420			
Shale	Gray	Hard	3420	3440			
Shale	Gray	Hard	3440	3460			
Shale	Gray	Hard	3460	3480			
Shale	Gray	Hard	3480	3500			
Shale	Gray	Hard	3500	3520			
Shale	Gray	Hard	3520	3540			
Shale	Gray	Hard	3540	3560			
Shale	Gray	Hard	3560	3580			
Shale	Gray	Hard	3580	3600			
Shale	Gray	Hard	3600	3620			
Shale	Gray	Hard	3620	3640			
Shale	Gray	Hard	3640	3660			
Shale	Gray	Hard	3660	3680			
Shale	Gray	Hard	3680	3700			
Shale	Gray	Hard	3700	3720			
Shale	Gray	Hard	3720	3740			
Shale	Gray	Hard	3740	3760			
Shale	Gray	Hard	3760	3780			
Shale	Gray	Hard	3780	3800			
Shale	Gray	Hard	3800	3820			
Shale	Gray	Hard	3820	3840			
Shale	Gray	Hard	3840	3860			
Shale	Gray	Hard	3860	3880			
Shale	Gray	Hard	3880	3900			
Shale	Gray	Hard	3900	3920			
Shale	Gray	Hard	3920	3940			
Shale	Gray	Hard	3940	3960			
Shale	Gray	Hard	3960	3980			
Shale	Gray	Hard	3980	4000			
Shale	Gray	Hard	4000	4020			
Shale	Gray	Hard	4020	4040			
Shale	Gray	Hard	4040	4060			
Shale	Gray	Hard	4060	4080			
Shale	Gray	Hard	4080	4100			
Shale	Gray	Hard	4100	4120			
Shale	Gray	Hard	4120	4140			
Shale	Gray	Hard	4140	4160			
Shale	Gray	Hard	4160	4180			
Shale	Gray	Hard	4180	4200			
Shale	Gray	Hard	4200	4220			
Shale	Gray	Hard	4220	4240			
Shale	Gray	Hard	4240	4260			
Shale	Gray	Hard	4260	4280			
Shale	Gray	Hard	4280	4300			
Shale	Gray	Hard	4300	4320			
Shale	Gray	Hard	4320	4340			
Shale	Gray	Hard	4340	4360			
Shale	Gray	Hard	4360	4380			
Shale	Gray	Hard	4380	4400			
Shale	Gray	Hard	4400	4420			
Shale	Gray	Hard	4420	4440			
Shale	Gray	Hard	4440	4460			
Shale	Gray	Hard	4460	4480			
Shale	Gray	Hard	4480	4500			
Shale	Gray	Hard	4500	4520			
Shale	Gray	Hard	4520	4540			
Shale	Gray	Hard	4540	4560			
Shale	Gray	Hard	4560	4580			
Shale	Gray	Hard	4580	4600			
Shale	Gray	Hard	4600	4620			
Shale	Gray	Hard	4620	4640			
Shale	Gray	Hard	4640	4660			
Shale	Gray	Hard	4660	4680			
Shale	Gray	Hard	4680	4700			
Shale	Gray	Hard	4700	4720			
Shale	Gray	Hard	4720	4740			
Shale	Gray	Hard	4740	4760			
Shale	Gray	Hard	4760	4780			
Shale	Gray	Hard	4780	4800			
Shale	Gray	Hard	4800	4820			
Shale	Gray	Hard	4820	4840			



STATE OF WEST VIRGINIA
DEPARTMENT OF MINES
OIL AND GAS DIVISION

STAFF ENGINEERING DEPARTMENT
OCTOBER 30 1957

Quadrangle Wayne

Permit No. WAY-1046

WELL RECORD

Oil or Gas Well Gas
(KIND)

Company United Fuel Gas Co.
Address P.O. Box 1273; Charleston 25, W. Va.
Farm United Fuel Gas Co. Min. Tr. #4 Acres 583.7
Location (waters) Laurel Creek
Well No. 8197 Elev. 9751.05
District Stonewall County Wayne
The surface of tract is owned in fee by _____
Address _____
Mineral rights are owned by United Fuel Gas Co.
Address Charleston, W. Va.
Drilling commenced 6-25-57
Drilling completed 7-20-57
Date Shot 7-23-57 From 1589 To 1660
With 800# Detonite
Open Flow 4/10ths Water in 2 Inch
/10ths Merc. in _____ Inch
Volume 84,000 Cu. Ft.
Rock Pressure 290 lbs. 48 hrs.
Oil _____ bbls., 1st 24 hrs.
WELL ACIDIZED _____
WELL FRACTURED _____

Casing and Tubing	Used in Drilling	Left in Well	Packers
Size			Kind of Packer _____
16			<u>Hook Wall</u>
18			Size of _____
10 <u>3/4</u>		<u>11'</u>	<u>3 1/2" x 7" x 16"</u>
8 <u>5/8</u>		<u>552</u>	Depth set _____
7 <u>3/8</u>		<u>1421</u>	<u>1550'</u>
5 <u>3/16</u>			Perf. top _____
3 <u>1/2</u>		<u>1666</u>	Perf. bottom _____
2			Perf. top _____
Liners Used			Perf. bottom _____

CASING CEMENTED	SIZE	No. Ft.	Date
COAL WAS ENCOUNTERED AT <u>218</u> FEET <u>36</u> INCHES			
<u>420</u>	FEET	<u>60</u>	INCHES
	FEET		INCHES
	FEET		INCHES

RESULT AFTER TREATMENT _____

ROCK PRESSURE AFTER TREATMENT _____

Fresh Water 420 Feet Salt Water 1041-1056 Feet

Formation	Color	Hard or Soft	Top	Bottom	Oil, Gas or Water	Depth	Remarks
Surface			0	11	Water in Coal	420'	4 bailers per hour
Sand			11	40			
Slate			40	150	Salt Water	1041-1056'	hole full
Sand			150	218			
Coal			218	221	Stain oil	1471-1480'	
Broken Sand			221	320	Stain oil	1526-1536'	
Slate			320	420			
Coal			420	425	Gas	1612-1632'	80/10 W 1" 94 M
Slate			425	511			blew down to 46/10 W 1" 71 M
Sand			511	530			
Slate			530	868	Test before shot	20/10 W 1" 47 M	
Sand			868	940	Shot 7-23-57 with	800# Detonite from	
Slate			940	960		1589-1660'	
Sand			960	1015	Test after tubing & cleaning out -	9 day	
Slate			1015	1025		test - 4/10 W 2" 84 M	
Sand			1025	1041			
Sand, settled			1041	1056			
Sand			1056	1060	FINAL OPEN FLOW-	84 M - Injun	
Slate			1060	1069			48 Hr. R.P. 290#
Sand			1069	1075			
Sand, settled			1075	1095			
Sand			1095	1270	Shut in 8-1-57 in	3 1/2" tubing.	
Broken Sand			1270	1359			
Slate			1359	1379			
Little Lime			1379	1400			
Big Lime			1400	1566			
Injun Sand			1566	1589			
Gray Injun			1589	1660			
Slate & Shells			1660	1674			

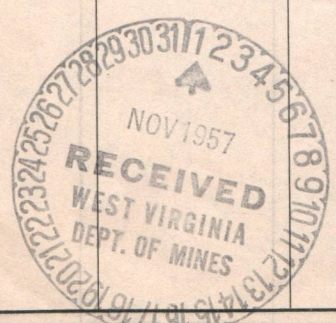

08/25/2023

PERMIT NO. - WAY-1046

Total Depth 1674' (over)

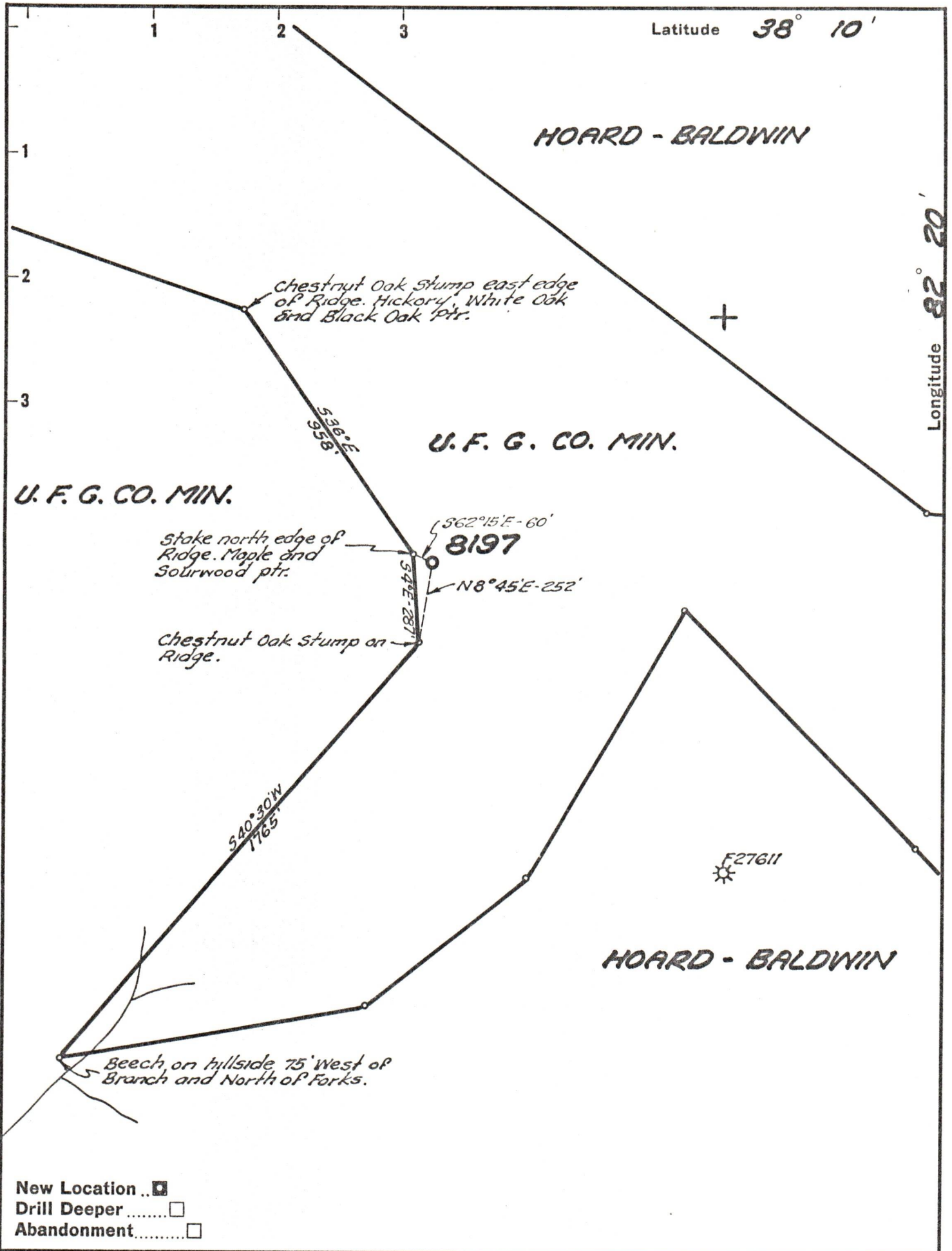

New Location
 Drill Deeper
 Abandonment

Company UNITED FUEL GAS CO.
 Address CHARLESTON, W. VA.
 Farm UNITED FUEL GAS CO. MIN.
 Tract 4 Acres 583.7 REF. 24689
 Well (Farm) No. _____ Serial No. 8197
 Elevation (Spirit Level) 975.05'
 Quadrangle WAYNE
 County WAYNE District STONEWALL
 Engineer Hubert R. Howell
 Engineer's Registration No. 2529
 File No. 22-43 Drawing No. _____
 Date 3-27-57 Scale 1" = 400'

STATE OF WEST VIRGINIA
 DEPARTMENT OF MINES
 OIL AND GAS DIVISION
 CHARLESTON

WELL LOCATION MAP
 FILE NO. WAY-1076 08/25/2023

+ Denotes location of well on United States Topographic Maps, scale 1 to 62,500, latitude and longitude lines being represented by border lines as shown.

- Denotes one inch spaces on border line of original tracing.