



STATE OF WEST VIRGINIA
DEPARTMENT OF MINES
OIL AND GAS DIVISION

NOTICE OF PROPOSED LOCATION OF OIL AND GAS WELL

To THE DEPARTMENT OF MINES,
Charleston, W. Va.

Weymouth L. McNeeley, et. al.

Shoals, W. Va.

ADDRESS

COAL OPERATOR OR COAL OWNER

ADDRESS

Weymouth L. McNeeley, et. al.

OWNER OF MINERAL RIGHTS

ADDRESS

Webster Myers

1614 Seventh Avenue,
Huntington, W. Va.

COMPLETE ADDRESS

March 27th, 1956

PROPOSED LOCATION

Union District

Wayne County

Well No. 1

Weymouth L. McNeeley Farm

GENTLEMEN:

The undersigned well operator is entitled to drill upon the above named farm or tract of land for oil and gas, having fee title thereto, (or as the case may be) under grant or lease dated 1956, made by Weymouth L. McNeeley, et. al., to Webster Myers, and recorded on the 30th day of March, 1956, in the office of the County Clerk for said County in Book 46, page 215 and 216

The enclosed plat was prepared by a competent engineer and shows the proposed location of a well to be drilled for oil and gas by the undersigned well operator on the farm and in the Magisterial District and County above named, determined by survey and courses and distances from two permanent points, or land marks.

The undersigned well operator is informed and believes there are no coal operators operating beds of coal beneath said farm or tract of land on which said well is located, or within 500 feet of the boundaries of the same, who have mapped their workings and filed their maps as required by law, excepting the coal operators or coal owners (if any) above named as addressees.

The above named coal operators or coal owners (if any) are notified that any objections they may desire to make to such proposed location, or which they are required to make by Section 3 of said Code, if the drilling of a well at said proposed location will cause a dangerous condition in or about their respective coal mines, must be received by, or filed with the Department of Mines within ten* days from the receipt of a copy of this notice and accompanying plat by said Department. Said coal operators are further notified that forms for use in making such objections will be furnished to them by the Department of Mines promptly on request and that all such objections must set forth as definitely as is reasonably possible the ground or grounds on which such objections are based and indicate the direction and distance the proposed location should be moved to overcome same.

(The next paragraph is to be completed only in Department's copy.)

Copies of this notice and the enclosed plat were mailed by registered mail, or delivered to the above named coal operators or coal owners at their above shown respective address day before, or on the same day with the mailing or delivery of this copy to the Department of Mines at Charleston, West Virginia.

Very truly yours,

Webster Myers
WELL OPERATOR
1614 Seventh Avenue
STREET
Huntington
CITY OR TOWN
West Virginia.
STATE

Address of Well Operator

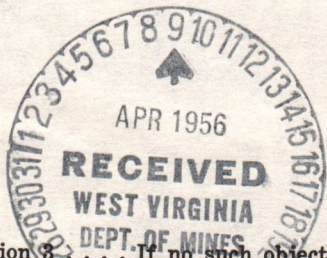

02/02/2024

*Section 3. . . . If no such objections be filed or be found by the department of mines, within said period of ten days from the receipt of said notice and plat by the department of mines, to said proposed location, the department shall forthwith issue to the well operator a drilling permit reciting the filing of such plat, that no objections have been made by the coal operators to the location, or found thereto by the department, and that the same is approved and the well operator authorized to proceed to drill at said location.

1014



STATE OF WEST VIRGINIA
DEPARTMENT OF MINES
OIL AND GAS DIVISION

NOTICE OF PROPOSED LOCATION OF OIL AND GAS WELL

To The Department of Mines,
Charleston, W. Va.

Weymouth I. McNeely, et. al.
1614 Seventh Avenue,
Huntington, W. Va.

March 27th 1956

Union

Wayne

1

Weymouth I. McNeely

The undersigned well operator is entitled to drill upon the above named farm or tract of land for

oil and gas having fee title thereto, (or as the case may be) under grant or lease dated

March 1956, made by Weymouth I. McNeely, et. al. to

Webster Myers and recorded on the 30th day

of March, 1956, in the office of the County Clerk for said County in

Book 46 page 216 and 216

The enclosed plat was prepared by a competent engineer and shows the proposed location of a well

to be drilled for oil and gas by the undersigned well operator on the farm and in the Mineral District

and County above named, determined by survey and courses and distances from two permanent points or

land marks.

The undersigned well operator is informed and believes there are no coal operators operating here

of coal beneath said farm or tract of land on which said well is located, or within 500 feet of the bound-

aries of the same, who have mapped their workings and filed their maps as required by law, excepting the

coal operators or coal owners (if any) above named as addressees.

The above named coal operators or coal owners (if any) are notified that any objections they may

desire to make to such proposed location, or which they are required to make by Section 3 of said Code, if

the drilling of a well at said proposed location will cause a dangerous condition in or about their respective

coal mines, must be received by or filed with the Department of Mines within ten days from the receipt of

a copy of this notice and accompanying plat by said Department. Said coal operators are further notified

that forms for use in making such objections will be furnished to them by the Department of Mines promptly

on request and that all such objections must set forth as definitely as is reasonably possible the ground or

grounds on which such objections are based and indicate the direction and distance the proposed location should

be moved to overcome same.

(The next paragraph is to be completed only in Department's copy.)

Copies of this notice and the enclosed plat were mailed by registered mail, or delivered to the above

named coal operators or coal owners at their above shown respective addresses _____ days before

or on the same day with the mailing or delivery of this copy to the Department of Mines at Charleston,

West Virginia.

Very truly yours,

Webster Myers

WELL OPERATOR

1614 Seventh Avenue

STREET

Huntington

CITY OR TOWN

West Virginia.

STATE

Address
of
Well Operator



02/02/2024

Section 3. If no such objections be filed or be found by the department of mines, within said period of

ten days from the receipt of said notice and plat by the department of mines, to said proposed location, the depart-

ment shall forthwith issue to the well operator a drilling permit vesting the right of such plat that no objections

have been made by the coal operators or coal owners to the location, or found filed by the department, and that the same is

approved and the well operator authorized to proceed to drill at said location.

PERMIT NUMBER

MAY-1011



STATE OF WEST VIRGINIA
 DEPARTMENT OF MINES
 OIL AND GAS DIVISION

Quadrangle *Newmarket*
 Permit No. **May 1014**

WELL RECORD

Oil or Gas Well Gas (KIND)

2024/02/20

Company **Webster Myers (Weymouth Gas Co.)**
 Address **1614 7th Ave., Huntington, W. Va.**
 Farm **Weymouth McNeely et al Acres 70.68**
 Location (waters) **Lynn Creek**
 Well No. **1**
 Elev. **800**
 District **Union**
 County **Wayne**
 The surface of tract is owned in fee by **Weymouth McNeely**
 RFD Shoals, W. Va.
 Mineral rights are owned by **Weymouth McNeely Etal**
 RFD Shoals, W. Va.

Drilling commenced **April 7, 1956**
 Drilling completed **June 8, 1956**
 Date Shot **June 11** From **3020** To **2655**
 With **6/8-350 lbs 6/11 3650 lbs**
 Open Flow **8** /10ths Water in Inch
 Volume **130 MCF**
 Rock Pressure **540** lbs.
 Oil **Non recorded**
 Fresh water **Non recorded**
 Salt water **490 some hole full 1105** feet

Size	Casing and Tubing	Used in Drilling	Left in Well	Packers
16				
13				
10				
8%				
6%				
5 3/16				
3				
2				
Liners Used	374 ft	3019	2645	
		3019	3019	
Bottom hole	Wall & Anchor			
Kind of Facker	7" X 8" X 16"			
Size of	2" X 7" X 16"			
Depth set	2278	2285	2250	
Drilling commenced	April 7, 1956			
Drilling completed	June 8, 1956			
Date Shot	June 11			
With	6/8-350 lbs 6/11 3650 lbs			

CASING CEMENTED **none** SIZE No. Ft. Date
 COAL WAS ENCOUNTERED AT **none** FEET INCHES
 Oil **Non recorded** FEET
 Fresh water **Non recorded** FEET
 Salt water **490 some hole full 1105** FEET INCHES

Formation	Color	Hard or Soft	Top	Bottom	Oil Gas or Water	Depth Round	Remarks
Surface			0	10			
Sand			10	60			
Slate			60	100			
Red Rock			100	115			
Slate			115	125			
Sand			125	200			
Red Rock			200	230			
Slate			230	300			
Sand			300	350			
Slate			350	435			
Sand			435	650			
Slate			650	700			water at 490 ft salty
Sand			700	950			
Slate			950	1100			Hole full water at 1105
Salt Sand			1100	1175			
Slate			1175	1285			
Slate			1285	1355			
Maxton Sand			1355	1500			
Slate & Shells			1500	1540			
Slate			1540	1610			
Slate & Shells			1610	2135			
Shale			2135	2165			
Berea			2165	2175			
Slate			2175	2180			
Sand			2180	2205			
Slate & Slate			2205	2355			
Brown Shale			2355	2525			
Slate & Shells			2525	2665			
Brown Shale			2665	2700			show of gas at 2970 pay of gas 2980-about 30 MCF
Grey Shale			2700	2800			
Brown Shale			2800	2830			
Slate			2830	2905			
Brown Shale			2905	2925			
Slate			2925	3020			
Brown Shale			3020	3205			
Slate			3205	3240			



(Over)

Total depth and top of Corniferous **3240 ft**
 Brown Shale **3205-3240**

STATE OF WEST VIRGINIA
DEPARTMENT OF MINES
OIL AND GAS DIVISION

INSPECTOR'S WELL REPORT

Permit No. Way-1014

Oil or Gas Well _____
(KIND)

Company Address Farm Well No.	CASING AND TUBING	USED IN DRILLING	LEFT IN WELL	PACKERS
	Size			Kind of Packer
<u>Webster Myers</u> <u>1614 - 7th ave</u> <u>Washington, D.C.</u> <u>Neymouth L. McNeely</u>	16			
<u>1</u>	13			
District <u>Union</u> County <u>Wayne</u>	10	<u>265</u>		Size of
Drilling commenced <u>April 3-56</u>	8 1/4	<u>1283</u>		Depth set
Drilling completed _____ Total depth _____	6 5/8			
Date shot _____ Depth of shot _____	5 3/16			Perf. top
Initial open flow _____ /10ths Water in _____ Inch	3			Perf. bottom
Open flow after tubing _____ /10ths Merc. in _____ Inch	2			Perf. top
Volume _____ Cu. Ft.	Liners Used			Perf. bottom

CASING CEMENTED _____ SIZE _____ No. FT. _____ Date _____

Rock pressure _____ lbs. _____ hrs.

Oil _____ bbls., 1st 24 hrs.

Fresh water 490 feet _____ feet

Salt water 1105 feet _____ feet

COAL WAS ENCOUNTERED AT _____ FEET _____ INCHES

_____ FEET _____ INCHES FEET _____ INCHES

_____ FEET _____ INCHES FEET _____ INCHES

Drillers' Names Ronnie Swanson - Thomas Ray

Remarks:

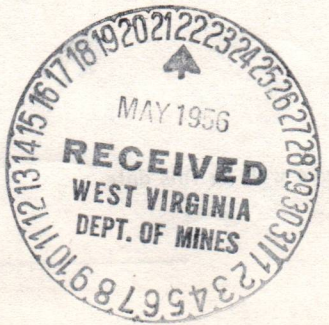

5-7-56
DATE

O.C. Allen
DISTRICT WELL INSPECTOR
02/02/2024

B-3

RECEIVED

JUN 4 1973

STATE OF WEST VIRGINIA
DEPARTMENT OF MINES
OIL AND GAS WELLS DIVISION

INSPECTOR'S PLUGGING REPORT

Permit No. Way-1014P Well No. 1

COMPANY Webster Meyers ADDRESS Huntington, W Va.

FARM McNeely DISTRICT Union COUNTY Wayne

Filling Material Used Clay Stone Cement

Liner Location Amount Packer Location

PLUGS USED AND DEPTH PLACED			BRIDGES	CASING AND TUBING		
CEMENT-THICKNESS	WOOD-SIZE	LEAD	CONSTRUCTION-LOCATION	RECOVERED	SIZE	LOST
1335-1345	Bridge		1345-2285	7'		
245-265	Clay		10-245			
0-10						

Drillers' Names Bud Hicks
C. Teals

Remarks: All 7' pipe recovered.

6-5-73 I hereby certify I visited the above well on this date.

DATE

K.E. Butcher

DISTRICT WELL INSPECTOR

02/02/2024

STATE OF WEST VIRGINIA
DEPARTMENT OF MINES
OIL AND GAS WELLS DIVISION

INSPECTOR'S WELL REPORT

Permit No. _____

Oil or Gas Well _____
(KIND)

Company _____ Address _____ Farm _____ Well No. _____ District _____ County _____ Drilling commenced _____ Drilling completed _____ Total depth _____ Date shot _____ Depth of shot _____ Initial open flow _____ /10ths Water in _____ Inch Open flow after tubing _____ /10ths Merc. in _____ Inch Volume _____ Cu. Ft. Rock pressure _____ lbs. _____ hrs. Oil _____ bbls., 1st 24 hrs. Fresh water _____ feet _____ feet Salt water _____ feet _____ feet	CASING AND TUBING	USED IN DRILLING	LEFT IN WELL	PACKERS
	Size			Kind of Packer _____
	16			Size of _____
	13			Depth set _____
	10			Perf. top _____
	8 1/4			Perf. bottom _____
	6 5/8			Perf. top _____
	5 3/16			Perf. bottom _____
	3			
	2			
	Liners Used			
	CASING CEMENTED _____ SIZE _____ No. FT. _____ Date _____			
	NAME OF SERVICE COMPANY _____			
	COAL WAS ENCOUNTERED AT _____ FEET _____ INCHES			
	_____ FEET	_____ INCHES	_____ FEET	_____ INCHES
	_____ FEET	_____ INCHES	_____ FEET	_____ INCHES

Drillers' Names _____

Remarks: _____

DATE _____

DISTRICT WELL INSPECTOR
02/02/2024

PROPOSED MANNER OF PLUGGING AND FILLING WELL

(REQUIRED BY RULES AND REGULATIONS)

WEST VIRGINIA DEPARTMENT OF MINES

OIL AND GAS DIVISION

WORK ORDER

Well to be plugged and filled as follows:

Pull 2" Tubing 3019'

~~XXXXX~~ Bridge hole at 2305' 20' below 7" Casing

Put in 10' of cement 2305 to 2295'

Pull 7" Casing 2285'

Bridge hole at 1345' 20 ft in Big Lime

Put in 10' of Cement 1345 to 1335

Bridge hole at 265'

Put in 20' of cement 265 to 245

Fill hole with mud and clay to 3'

Fill hole with cement 3' to 3' above surface

Markings on top of cement =Weymouth McNeeley
Well No 1 Avn --date--

To the Department of Mines
Coal Owner or Operator,
Lease or Property Owner.

Gentlemen:

This "work order" is submitted for your approval and concurrence and unless notified of your disapproval or non-concurrence, the undersigned will proceed with the plugging and filling of said well in the above described manner on the date inspector is notified after permit is issued.

Very truly yours,

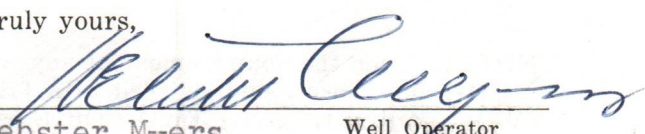
Webster Myers Well Operator

No objections have been filed by the coal owner or coal operator, or any available adjacent lease or property owners or interposed by the Department of Mines to the manner herein described for the plugging and filling of the well above mentioned. Therefore, the same is hereby approved.

6th day of March, 1913

DEPARTMENT OF MINES
Oil and Gas Division

By: 

NOTE: This "work order" shall be filed in triplicate, one copy for the files of the Department of Mines; one to be approved or corrected and returned to the well operator as his authority for plugging said well; and one for the well inspector.



STATE OF WEST VIRGINIA
DEPARTMENT OF MINES
OIL AND GAS DIVISION

RECEIVED

APR 3 1973

OIL & GAS DIVISION
DEPT. OF MINES

NOTICE OF INTENTION TO PLUG AND ABANDON WELL

(REQUIRED BY SECTION 9, ARTICLE 4, CHAPTER 22 OF THE CODE)

TO THE DEPARTMENT OF MINES,
Charleston, W. Va.

Coal Operator Webster Myers (Weymouth Gas Company) Name of Well Operator
 1614 7th Ave Huntington, W.Va. 25703
 Address Drilled under permit no-Way 1014 Complete Address
4/3/73 Date
 Coal Owner _____
 Address _____
 WELL TO BE ABANDONED
Union District
Wayne County
 Lease or Property Owner _____
 Well No. one
Weymouth McNeeley Farm
 Address Mr. Kenneth R.F.D. #1
Butcher City Barboursville Telephone 736-4885
W.Va. 25504

To be notified 24 hours in advance of plugging operations.
Gentlemen:—

The undersigned well operator is about to abandon the above described well and will commence

the work of plugging and abandoning said well on the date inspector is notified (which date shall not be less than five days after the day on which this notice so mailed is received, or in due course should be received by the Department of Mines).

This notice is given you in order that your respective representatives may be present at the plugging and filling of said well. You are further notified that whether you are represented or not represented the undersigned will proceed on that date, or shortly thereafter, to plug and fill said well in the manner required by Section 10, Article 4, Chapter 22 of the Code and given in detail on the reverse side of this notice, in "Work Order."

This notice is being mailed by registered mail to each of you at the above addresses on the above date.

Very truly yours,

Webster Myers
Webster Myers Well Operator

NOTE: Upon the abandonment of any well drilled prior to June 1, 1929, a plat prepared by a registered engineer, shall be filed with THREE COPIES OF APPLICATION, (OG-9) AND "WORK ORDER" AND TWO COPIES OF THE WELL RECORD, (OG-10). The map must show the district and county in which the tract of land is located, the name and acreage of same, the name or names of the owners and names of adjacent tracts and the location of the well to be abandoned, determined by survey with the courses and distances of such well from two permanent points or landmarks on said tract.

02/02/2024

NOTE: In case plugging is not commenced within four months from the date of permit, same shall expire and be of no further force or effect.

NOTE: PERMIT IS NOT TRANSFERABLE.

Way-1014-P

Permit Number

STATE OF WEST VIRGINIA
DEPARTMENT OF MINES
OIL AND GAS DIVISION

RECEIVED

JUN 21 1973

OIL & GAS DIVISION
DEPT. OF MINES

AFFIDAVIT OF PLUGGING AND FILLING WELL

AFFIDAVIT SHOULD BE MADE IN TRIPPLICATE, ONE COPY MAILED TO THE DEPARTMENT, ONE COPY TO BE RETAINED BY THE WELL OPERATOR AND THE THIRD COPY (AND EXTRA COPIES IF REQUIRED) SHOULD BE MAILED TO EACH COAL OPERATOR AT THEIR RESPECTIVE ADDRESSES.

COAL OPERATOR OR OWNER	<u>Webster Myers</u>
ADDRESS	<u>1614 7th Ave/ Huntington, W. Va.</u>
COAL OPERATOR OR OWNER	<u>June 6 19 73</u>
ADDRESS	<u>Union District</u>
LEASE OR PROPERTY OWNER	<u>Wayne County</u>
ADDRESS	<u>Well No. 1</u>
	<u>Weymouth McNeeley Farm</u>

STATE INSPECTOR SUPERVISING PLUGGING Mr. Kenneth Butcher

AFFIDAVIT

STATE OF WEST VIRGINIA, }
County of _____ } SS:

F. M. Hicks and Windell Wallace
being first duly sworn according to law depose and say that they are experienced in the work of plugging and filling oil and gas wells and were employed by Dorothy Myers Drilling Co., well operator, and participated in the work of plugging and filling the above well, that said work was commenced on the 5th day of May, 19 73, and that the well was plugged and filled in the following manner:

SAND OR ZONE RECORD FORMATION	FILLING MATERIAL	PLUGS USED SIZE & KIND	CASING	
			CSG PULLED	CSG LEFT IN
Pull 2" tubing 3019'	Bridge hole at 2305'			
	Put in 10' of cement 2305 to 2295'			
Pull 7" casing 2285'	Bridge hole at 1345' 20' in Big Line			
	Put in 10' of cement 1345' to 1335'			
	Bridge hole at 265'			
	Put in 20' of cement 265 to 245			
	Fill hole with mud and clay to 3'			
	Fill hole with cement 3' to 33' above surface			
COAL SEAMS			DESCRIPTION OF MONUMENT	
(NAME)			Height 3' Markings on	
(NAME)			top of cement Weymouth	
(NAME)			McNeeley Well No 1 Aven	
(NAME)			June 5, 1973	

and that the work of plugging and filling said well was completed on the 5 day of June, 19 73.

And further deponents saith not.

[Signature]

Sworn to and subscribed before me this 15th day of June, 19 73.

My commission expires:
5-21-83

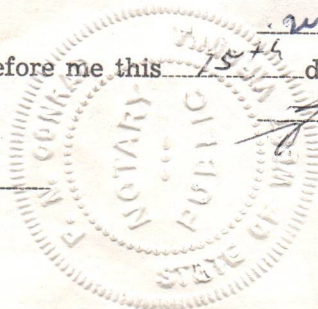

Windell Wallace **02/02/2024**
[Signature]
Notary Public.

Permit No. Way-1014-P

DEPARTMENT OF MINES
OIL AND GAS DIVISION

ARTIDAVIT OF PLUGGING AND BILLINGWELL

Robert Hertz

1211 West 12th Street

Denver, Colorado

July 1, 1913

Dear Sir:

I have the honor to acknowledge the receipt of your letter of the 27th inst.

in relation to the above mentioned well.

The same has been forwarded to the proper authorities.

I am, Sir, very respectfully,

Yours very truly,

W. H. ...

Very truly yours,

W. H. ...

...

...

...

...

...

...

...

...

...

...

...

...

...

02/02/2024



copy - rec - 9

STATE OF WEST VIRGINIA
DEPARTMENT OF MINES
OIL AND GAS WELLS DIVISION

RECEIVED

JUL 9 1973

OIL & GAS DIVISION
DEPT. OF MINES

INSPECTOR'S WELL REPORT

Permit No. Way-1014 P

Oil or Gas Well _____
(KIND)

Company	CASING AND TUBING	USED IN DRILLING	LEFT IN WELL	PACKERS
<u>Walter Myers</u>				
Address <u>Huntington, WVA</u>	Size			
Farm <u>Weymouth McNeely</u>				Kind of Packer _____
Well No. <u>1</u>	13			
District <u>Union</u> County <u>Wayne</u>	10			Size of _____
Drilling commenced _____	6 5/8			Depth set _____
Drilling completed _____ Total depth _____	5 3/16			
Date shot _____ Depth of shot _____	3			Perf. top _____
Initial open flow _____ /10ths Water _____				Perf. bottom _____
Open flow after tubing _____ /10ths Merc. in _____				
Volume _____				
Rock pressure _____ lbs. _____				
Oil _____ bbls., 1st _____				
Fresh water _____ feet _____				
Salt water _____ feet _____				

U.S. POSTAL SERVICE OFFICIAL BUSINESS

WAY-1014-P (Single Bond)

JUL 11 1973

Postmark of Delivering Office

SENDER INSTRUCTIONS

Print in the space below your name, address, including ZIP Code.

- If special services are desired, check block(s) on other side.
- Moisten gummed ends and attach to back of article.

RETURN TO

Oil & Gas Division
1204 Kanawha Blvd. E.
Charleston, W.Va. 25301

PS Form 3811 Nov. 1970

Drillers' Names _____

Remarks:

Final inspection has been made for bond release.

7-5-73
DATE

M.E. Butcher
DISTRICT INSPECTOR

02/02/2024



State of West Virginia

Department of Mines
Oil and Gas Division

Charleston 25305

July 9, 1973

Webster Myers (Weymouth Gas Company)
1614 7th. Avenue
Huntington, W.Va. 25703

In Re: Permit No. WAY-1014-P
Farm Weymouth McNeeley
Well No. 1
District Union
County Wayne

Gentlemen:

The final inspection report for the well which is described above has been received in this office. Only the column checked below applies.

 The bond covering the well designated by the above permit number has been released under your Blanket Bond.

XXXX Please return the enclosed cancelled bond which covered the well designated by the above permit number to the Surety Company who executed said bond in your behalf, in order that they may give you credit on their records.

Very truly yours,

Deputy Director
Oil and Gas Division

RLD/cc

Enclosure: 1 Bond

02/02/2024

7-1-77 1-11-12

ZERI RAY Latitude 33° 20'

Longitude 82° 25'

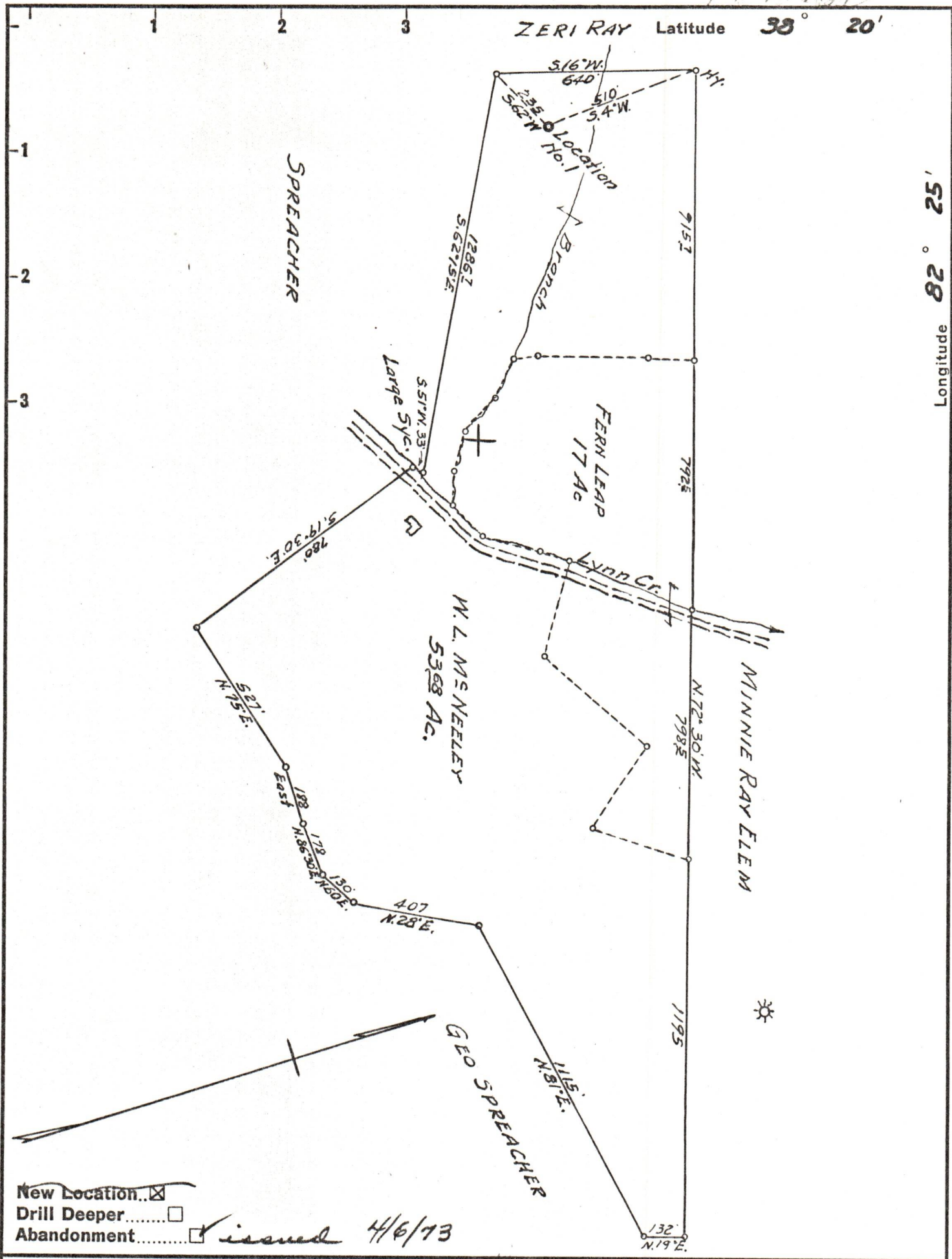

Company **WEBSTER MYERS**
 1614- 7th Ave.
 Address **HUNTINGTON, W.VA. 25703**
 Farm **WEYMOUTH L. McNEELEY, ETAL.**
 Tract _____ Acres **70.68** Lease No. _____
 Well (Farm) No. **1** Serial No. _____
 Elevation (Spirit Level) **800**
 Quadrangle **GUYANDOT**
 County **WAYNE** District **UNION**
 Engineer **G. C. Ewing**
 Engineer's Registration No. **309**
 File No. _____ Drawing No. _____
 Date **3-27-56** Scale **1" = 400'**

STATE OF WEST VIRGINIA
 DEPARTMENT OF MINES
 OIL AND GAS DIVISION
 CHARLESTON

WELL LOCATION MAP
 FILE NO. **WAY-1071-1** 02/02/2024

+ Denotes location of well on United States Topographic Maps, scale 1 to 62,500, latitude and longitude lines being represented by border lines as shown.
 - Denotes one inch spaces on border line of original tracing.