



STATE OF WEST VIRGINIA
DEPARTMENT OF MINES
OIL AND GAS DIVISION

NOTICE OF PROPOSED LOCATION OF OIL AND GAS WELL

To THE DEPARTMENT OF MINES,
Charleston, W. Va.

(Not a coal area.)
COAL OPERATOR OR COAL OWNER

Clifford Mills
NAME OF WELL OPERATOR

ADDRESS

Wayne, W.Va.
COMPLETE ADDRESS

COAL OPERATOR OR COAL OWNER

3-29-56
PROPOSED LOCATION

ADDRESS

Butler District

Roary Varney and Lucy Varney.
OWNER OF MINERAL RIGHTS

Wayne County

Wayne, W.Va. R.F.D.
ADDRESS

Well No. 1 ^{38° 15'} _{82° 25'}
Roary Varney Farm

GENTLEMEN:

The undersigned well operator is entitled to drill upon the above named farm or tract of land for oil and gas, having fee title thereto, (or as the case may be) under grant or lease dated February, 1956, made by Roary Varney & wife, to Jack Dyer and Clifford Mills, and recorded on the _____ day of (Not yet recorded), in the office of the County Clerk for said County in Book _____, page _____.

The enclosed plat was prepared by a competent engineer and shows the proposed location of a well to be drilled for oil and gas by the undersigned well operator on the farm and in the Magisterial District and County above named, determined by survey and courses and distances from two permanent points, or land marks.

The undersigned well operator is informed and believes there are no coal operators operating beds of coal beneath said farm or tract of land on which said well is located, or within 500 feet of the boundaries of the same, who have mapped their workings and filed their maps as required by law, excepting the coal operators or coal owners (if any) above named as addressees.

The above named coal operators or coal owners (if any) are notified that any objections they may desire to make to such proposed location, or which they are required to make by Section 3 of said Code, if the drilling of a well at said proposed location will cause a dangerous condition in or about their respective coal mines, must be received by, or filed with the Department of Mines within ten* days from the receipt of a copy of this notice and accompanying plat by said Department. Said coal operators are further notified that forms for use in making such objections will be furnished to them by the Department of Mines promptly on request and that all such objections must set forth as definitely as is reasonably possible the ground or grounds on which such objections are based and indicate the direction and distance the proposed location should be moved to overcome same.

(The next paragraph is to be completed only in Department's copy.)

Copies of this notice and the enclosed plat were mailed by registered mail, or delivered to the above named coal operators or coal owners at their above shown respective address _____ day _____ before, or on the same day with the mailing or delivery of this copy to the Department of Mines at Charleston, West Virginia.

Very truly yours,

Clifford Mills
WELL OPERATOR
(By Basil S. Burgess, his Eng'r.)
STREET
Wayne
CITY OR TOWN
W. Va.
STATE

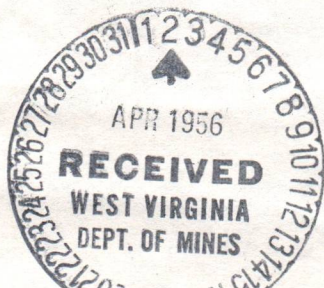

Address of Well Operator }

02/02/2024

*Section 3. If no such objections be filed or be found by the department of mines, within said period of ten days from the receipt of said notice and plat by the department of mines, to said proposed location, the department shall forthwith issue to the well operator a drilling permit reciting the filing of such plat, that no objections have been made by the coal operators to the location, or found thereto by the department, and that the same is approved and the well operator authorized to proceed to drill at said location.



STATE OF WEST VIRGINIA
DEPARTMENT OF MINES
OIL AND GAS DIVISION

WELL RECORD

Oil or Gas Well GAS

Permit NMAV 1013
2020/20/20

Clifford Mills

Address Wayne, W. Va.

Farm Roary Varney

Location (waters) Twelve Pole

Well No. 1 Elev. 619

District Butler

County Wayne

The surface of tract is owned in fee by Roary Wayne, W. Va.

Address Wayne, W. Va.

Mineral rights are owned by Roary Varney

Address Wayne, W. Va.

Drilling commenced April 4, 1956

Drilling completed MAY April 30, 1956

Date Shot 5-1-56 From 1854 To 1864

With Cowburn Hammer

Open Flow 92/10ths Water in 2m

Volume 198 Cu. Ft.

Rock Pressure 640 lbs.

Oil 60 bbls., 1st 24 hrs.

Fresh water 60 feet

Salt water 720 feet

Casing and Tubing Used in Drilling

Left in Well

Kind of Packer

Size of

Depth set

8% 3021.07"

6% 1098.08"

3 1864'

2 1864'

Liners Used

Perf. top

Perf. bottom

Perf. top

Perf. bottom

CASING CEMENTED

SIZE

No. Ft.

Date

COAL WAS ENCOUNTERED AT

FEET

INCHES

FEET

INCHES

Remarks

1864

1854

1864

Formation

Soil

Sand

Gravel

Sand

Slate

Sand

Slate

Sand

Slate

Sand

Broken

Sand

Sand

Settling

Sand

Sand

Slate

Broken

Sand

Sand

Slate

Sand

Sand

Big Lime

Injun

Sand

Slate

Packer

Shells

Gray

Hard

White

Yellow

Color

Soft

Hard or

Top

Bottom

Oil, Gas

or Water

Depth

Found

Remarks

15

0

15

35

145

158

195

307

320

350

370

550

640

680

785

815

890

905

930

965

980

1025

1040

1057

1230

1420

1760

1786

1816

1854

1864



(Over)

STATE OF WEST VIRGINIA
DEPARTMENT OF MINES
OIL AND GAS DIVISION

INSPECTOR'S WELL REPORT

Permit No. Way-1013,

Oil or Gas Well _____
(KIND)

Company Clifford Miles
 Address Wayne VA
 Farm Coary Farm
 Well No. 1
 District Butter County Wayne
 Drilling commenced 4-4-56
 Drilling completed _____ Total depth _____
 Date shot _____ Depth of shot _____
 Initial open flow _____ /10ths Water in _____ Inch
 Open flow after tubing _____ /10ths Merc. in _____ Inch
 Volume _____ Cu. Ft.
 Rock pressure _____ lbs. _____ hrs.
 Oil _____ bbls., 1st 24 hrs.
 Fresh water _____ feet _____ feet
 Salt water _____ feet _____ feet

CASING AND TUBING	USED IN DRILLING	LEFT IN WELL	PACKERS
Size			
16			Kind of Packer
13			
10			Size of
8 1/4	300'		
6 5/8	1076'		Depth set
5 3/16			
3			Perf. top
2			Perf. bottom
Liners Used			Perf. top
			Perf. bottom

CASING CEMENTED _____ SIZE _____ No. FT. _____ Date _____
 COAL WAS ENCOUNTERED AT _____ FEET _____ INCHES
 _____ FEET _____ INCHES FEET _____ INCHES
 _____ FEET _____ INCHES FEET _____ INCHES

Drillers' Names Hawthorne Gray-Burgess Miles

Remarks: Drilling at 1350 feet.

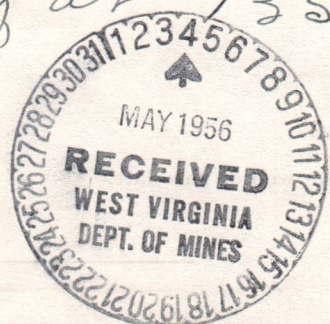

4-23-56

DATE

O. Allen

DISTRICT INSPECTOR

02/02/2024

STATE OF WEST VIRGINIA
DEPARTMENT OF MINES
OIL AND GAS WELLS DIVISION

INSPECTOR'S WELL REPORT

Permit No. _____

Oil or Gas Well _____
(KIND)

Company _____ Address _____ Farm _____ Well No. _____ District _____ County _____ Drilling commenced _____ Drilling completed _____ Total depth _____ Date shot _____ Depth of shot _____ Initial open flow _____/10ths Water in _____ Inch Open flow after tubing _____/10ths Merc. in _____ Inch Volume _____ Cu. Ft. Rock pressure _____ lbs. _____ hrs. Oil _____ bbls., 1st 24 hrs. Fresh water _____ feet _____ feet Salt water _____ feet _____ feet	CASING AND TUBING	USED IN DRILLING	LEFT IN WELL	PACKERS
	Size			Kind of Packer _____
	16			
	13			
	10			Size of _____
	8 1/4			
	6 5/8			Depth set _____
	5 3/16			
	3			Perf. top _____
	2			Perf. bottom _____
	Liners Used _____			Perf. top _____
				Perf. bottom _____

CASING CEMENTED _____ SIZE _____ No. FT. _____ Date _____

NAME OF SERVICE COMPANY _____

COAL WAS ENCOUNTERED AT _____ FEET _____ INCHES

_____ FEET _____ INCHES FEET _____ INCHES

_____ FEET _____ INCHES FEET _____ INCHES

Drillers' Names _____

Remarks: _____

DATE

DISTRICT WELL INSPECTOR

02/02/2024

STATE OF WEST VIRGINIA
DEPARTMENT OF MINES
OIL AND GAS WELLS DIVISION

INSPECTOR'S WELL REPORT

Permit No. _____

Oil or Gas Well _____
(KIND)

Company _____ Address _____ Farm _____ Well No. _____ District _____ County _____ Drilling commenced _____ Drilling completed _____ Total depth _____ Date shot _____ Depth of shot _____ Initial open flow _____ /10ths Water in _____ Inch Open flow after tubing _____ /10ths Merc. in _____ Inch Volume _____ Cu. Ft. Rock pressure _____ lbs. _____ hrs. Oil _____ bbls., 1st 24 hrs. Fresh water _____ feet _____ feet Salt water _____ feet _____ feet	CASING AND TUBING	USED IN DRILLING	LEFT IN WELL	PACKERS
	Size			Kind of Packer _____
	16			
	13			Size of _____
	10			Depth set _____
	8 1/4			Perf. top _____
	6 5/8			Perf. bottom _____
	5 3/16			Perf. top _____
	3			Perf. bottom _____
	2			Perf. top _____
	Liners Used _____			Perf. bottom _____

CASING CEMENTED _____ SIZE _____ No. FT. _____ Date _____

NAME OF SERVICE COMPANY _____

COAL WAS ENCOUNTERED AT _____ FEET _____ INCHES

_____ FEET _____ INCHES _____ FEET _____ INCHES

_____ FEET _____ INCHES _____ FEET _____ INCHES

Drillers' Names _____

Remarks:

STATE OF WEST VIRGINIA
 DEPARTMENT OF MINES
 OIL AND GAS WELLS DIVISION

RECEIVED
 SEP 16 1974
 OIL & GAS DIVISION
 DEPT. OF MINES

INSPECTOR'S PLUGGING REPORT

Permit No. way-1013 P Well No. 1
 COMPANY Mills Drilling Co. ADDRESS Wayne, Wva.
 FARM P. Varney DISTRICT Butler COUNTY Wayne
 Filling Material Used Clay Stone Cement

Liner			Location	Amount	Packer	Location		
PLUGS USED AND DEPTH PLACED			BRIDGES			CASING AND TUBING		
CEMENT-THICKNESS	WOOD-SIZE	LEAD	CONSTRUCTION-LOCATION			RECOVERED	SIZE	LOST
490 ⁻ - 510 ⁻		Bridge	530 ⁻					
0 ⁻ - 20 ⁻	Clay & stone		510 ⁻ - 530 ⁻			1073	7 ⁻	
		Bridge	80 ⁻			302	8 ⁻	
	Clay & stone		20 ⁻ - 80 ⁻					

Drillers' Names Howard Asborne
C.O. Toals

Remarks: Part of this work performed previous to this date.

9-12-74 I hereby certify I visited the above well on this date.
DATE

K.E. Butcher
 DISTRICT WELL INSPECTOR
 02/02/2024



State of West Virginia

**Department of Mines
Oil and Gas Division
Charleston 25305**

December 17, 1974

**JOHN ASHCRAFT
Director**

**ROBERT L. DODD
Deputy Director**

Kenneth Butcher
RFD # 1
Barboursville, W.Va.

PERMIT	WAY-1013-P
COMPANY	Clifford Mills dba/ Mills Drilling Co.
FARM	Roary Varney
WELL NO	1
DISTRICT	Butcher
COUNTY	Wayne

Dear Sir:

Please make a final inspection of the well described above.

Very truly yours,

Robert L. Dodd

RLD/

cc

02/02/2024

PROPOSED MANNER OF PLUGGING AND FILLING WELL

(REQUIRED BY RULES AND REGULATIONS)

WEST VIRGINIA DEPARTMENT OF MINES

OIL AND GAS DIVISION

WORK ORDER

Well to be plugged and filled as follows:

Pull 2" Tubing

1120 Bridge Hole

1120-1110 Rock

1110-1090 Cement

Pull 7" Casing

530 Bridge Hole

530-520 Rock

520-510 Clay

510-490 Cement

Pull 8" Casing

80 Bridge Hole

80-70 Rock

70-60 Clay

60-20 Rock & Clay

Pull 10" Casing

20-0 Cement with

Erect monument according to rule 14

To the Department of Mines
Coal Owner or Operator,
Lease or Property Owner.

Gentlemen:

This "work order" is submitted for your approval and concurrence and unless notified of your disapproval or non-concurrence, the undersigned will proceed with the plugging and filling of said well in the above described manner on the date inspector is notified after permit is issued.

Very truly yours,

Clifford Wells

Well Operator

No objections have been filed by the coal owner or coal operator, or any available adjacent lease or property owners or interposed by the Department of Mines to the manner herein described for the plugging and filling of the well above mentioned. Therefore, the same is hereby approved.

28th day of August, 1974

02/02/2024

DEPARTMENT OF MINES
Oil and Gas Division

By: *[Signature]*

NOTE: This "work order" shall be filed in triplicate, one copy for the files of the Department of Mines; one to be approved or corrected and returned to the well operator as his authority for plugging said well; and one for the well inspector.



RECEIVED

AUG 28 1974 - CEN

OIL & GAS DIVISION
DEPT. OF MINES

STATE OF WEST VIRGINIA
DEPARTMENT OF MINES
OIL AND GAS DIVISION

NOTICE OF INTENTION TO PLUG AND ABANDON WELL

(REQUIRED BY SECTION 9, ARTICLE 4, CHAPTER 22 OF THE CODE)

To THE DEPARTMENT OF MINES,
Charleston, W. Va.

NONE
Coal Operator

Clifford Mills Drilling Co. Inc.
Name of Well Operator

P.O. Box 65
Wayne, WV 25570
Complete Address

Address

Roary Varney
Coal Owner

8-28-74
Date

Route # 1
Wayne, WV
Address

WELL TO BE ABANDONED
Butler District

Same As Above
Lease or Property Owner

Wayne County

Well No. 1

Address

Roary Varney Farm

Inspector to be notified K.E. Butcher W.V. Telephone Number 736 4885

Barboursville

To be notified 24 hours in advance of plugging operations

Gentlemen:—

The undersigned well operator is about to abandon the above described well and will commence

the work of plugging and abandoning said well on the date inspector is notified (which date shall not be less than five days after the day on which this notice so mailed is received, or in due course should be received by the Department of Mines).

This notice is given you in order that your respective representatives may be present at the plugging and filling of said well. You are further notified that whether you are represented or not represented the undersigned will proceed on that date, or shortly thereafter, to plug and fill said well in the manner required by Section 10, Article 4, Chapter 22 of the Code and given in detail on the reverse side of this notice, in "Work Order."

This notice is being mailed by registered mail to each of you at the above addresses on the above date.

Very truly yours,

Clifford Mills
Well Operator

NOTE: Upon the abandonment of any well drilled prior to June 1, 1929, a plat prepared by a registered engineer, shall be filed with THREE COPIES OF APPLICATION, (OG-9) AND "WORK ORDER" AND TWO COPIES OF THE WELL RECORD, (OG-10). The map must show the district and county in which the tract of land is located, the name and acreage of same, the name or names of the owners and names of adjacent tracts and the location of the well to be abandoned, determined by survey with the courses and distances of such well from two permanent points or landmarks on said tract.

02/02/2024

NOTE: In case plugging is not commenced within four months from the date of permit, same shall expire and be of no further force or effect.

NOTE: PERMIT IS NOT TRANSFERABLE.

WAY-1013-P
Permit Number

BOND PLUG

STATE OF WEST VIRGINIA
DEPARTMENT OF MINES
OIL AND GAS WELLS DIVISION

RECEIVED
DEC 16 1974
OIL & GAS DIVISION
DEPT. OF MINES

AFFIDAVIT OF PLUGGING AND FILLING WELL

AFFIDAVIT SHOULD BE MADE IN TRIPPLICATE, ONE COPY MAILED TO THE DEPARTMENT, ONE COPY TO BE RETAINED BY THE WELL OPERATOR AND THE THIRD COPY (AND EXTRA COPIES IF REQUIRED) SHOULD BE MAILED TO EACH COAL OPERATOR AT THEIR RESPECTIVE ADDRESSES.

<u>Roary Varney</u> Route # <u>1</u> xxxxx <u>Wayne, WV 25570</u> ADDRESS Coal Not Operated COAL OPERATOR OR OWNER ADDRESS <u>Roary Varney</u> LEASE OR PROPERTY OWNER <u>Wayne, WV 25570</u> ADDRESS	<u>Clifford Mills</u> Box 65 NAME OF WELL OPERATOR <u>Wayne, WV 25570</u> COMPLETE ADDRESS <u>September 21</u> 19 <u>74</u> WELL AND LOCATION <u>XXXXXX</u> Butler District Wayne County Well No. <u>1</u> <u>Roary Varney</u> Farm STATE INSPECTOR SUPERVISING PLUGGING <u>K.E. Butcher</u>
--	--

AFFIDAVIT

STATE OF WEST VIRGINIA,

County of _____ } ss:

Joe Shumate and Donald Followay

being first duly sworn according to law depose and say that they are experienced in the work of plugging and filling oil and gas wells and were employed by Mills Drilling Co., Inc., well operator, and participated in the work of plugging and filling the above well, that said work was commenced on the 5th day of September, 19 74, and that the well was plugged and filled in the following manner:

SAND OR ZONE RECORD	FILLING MATERIAL	PLUGS USED	CASING	
			CSG PULLED	CSG LEFT IN
FORMATION		SIZE & KIND		
Pulled 2" Tubing				
1780	Bridged Hole			
1780-1770	Rock	Pulled 10" Casing		
1770-1760	Clay	20-0 Cement with monument		
1760-1750	Cement	according to Rule 14		
1140	Bridged hole			
1140-1130	Rock			
1130-1120	Clay			
1120-1110	Cement			
530	Bridged Hole			
530-520	Rock			
520-510	Clay			
510-480	Cement			
Pulled 8" Casing				
80	Bridged Hole			
80-70	Rock			
70-20-	Rock and Clay			
COAL SEAMS		DESCRIPTION OF MONUMENT		
(NAME)		7" Casing 7' below ground and		
(NAME)		3' above ground, inscribed		
(NAME)		C.Mills=Varney # 1 = 9-12-74		
(NAME)				

and that the work of plugging and filling said well was completed on the 12th day of Sept, 19 74.

And further deponents saith not.

Joe Shumate
Donald Followay 02/02/2024

Sworn to and subscribed before me this 9th day of December, 19 74.

Howard J. Osburn
Notary Public.

My commission expires:

February 12, 1975

Permit No. WAY-1013-P

DEPARTMENT OF THE ARMY
OFFICE OF THE ADJUTANT GENERAL
WASHINGTON, D. C.

ADJUTANT GENERAL
OFFICE OF THE ADJUTANT GENERAL
WASHINGTON, D. C.

ADJUTANT GENERAL
OFFICE OF THE ADJUTANT GENERAL
WASHINGTON, D. C.

ADJUTANT GENERAL
OFFICE OF THE ADJUTANT GENERAL
WASHINGTON, D. C.

ADJUTANT GENERAL
OFFICE OF THE ADJUTANT GENERAL
WASHINGTON, D. C.

ADJUTANT GENERAL
OFFICE OF THE ADJUTANT GENERAL
WASHINGTON, D. C.

ADJUTANT GENERAL
OFFICE OF THE ADJUTANT GENERAL
WASHINGTON, D. C.

ADJUTANT GENERAL
OFFICE OF THE ADJUTANT GENERAL
WASHINGTON, D. C.

ADJUTANT GENERAL
OFFICE OF THE ADJUTANT GENERAL
WASHINGTON, D. C.

02/02/2024

STATE OF WEST VIRGINIA
DEPARTMENT OF MINES
OIL AND GAS WELLS DIVISION



INSPECTOR'S WELL REPORT

Permit No. Way-10 13 P

Oil or Gas Well _____
(KIND)

Company	CASING AND TUBING	USED IN DRILLING	LEFT IN WELL	PACKERS
<u>Mills Drilling Co.</u>	Size			
<u>Wayne, W.Va</u>	16			Kind of Packer _____
<u>Warney Farm</u>	13			
<u>1</u>	10			Size of _____
District <u>Butler</u> County <u>Wayne</u>	8 1/4			
Drilling commenced _____	6 5/8			Depth set _____
Drilling completed _____ Total depth _____	5 3/16			
Date shot _____ Depth of shot _____	3			Perf. top _____
Initial open flow _____ /10ths Water in _____ Inch	2			Perf. bottom _____
Open flow after tubing _____ /10ths Merc. in _____ Inch	Liners Used _____			Perf. top _____
Volume _____ Cu. Ft.				Perf. bottom _____
Rock pressure _____ lbs. _____ hrs.	CASING CEMENTED _____ SIZE _____ No. FT. _____ Date _____			
Oil _____ bbls., 1st 24 hrs.	NAME OF SERVICE COMPANY _____			
Fresh water _____ feet _____ feet	COAL WAS ENCOUNTERED AT _____ FEET _____ INCHES			
Salt water _____ feet _____ feet	_____ FEET _____ INCHES _____ FEET _____ INCHES			

Drillers' Names _____

Remarks:

Final inspection made on this well.

1-9-75
DATE

K. E. Butts
02/02/2024
DISTRICT WELL INSPECTOR



State of West Virginia

Department of Mines

Oil and Gas Division

Charleston 25305

January 15, 1975

Clifford Mills dba/
Mills Drilling Company, Inc.
P.O. Box 65
Wayne, W.Va. 25570

In Re: Permit No. WAY 1013 P
Farm Roary Varney
Well No. (one) 1
District Butler
County Wayne

Gentlemen:

The final inspection report for the well which is described above has been received in this office. Only the column checked below applies.

 The bond covering the well designated by the above permit number has been released under your Blanket Bond.

XXXXX Please return the enclosed cancelled bond which covered the well designated by the above permit number to the Surety Company who executed said bond in your behalf, in order that they may give you credit on their records.

Very truly yours,

Deputy Director
Oil and Gas Division

RLD/cc
Enclosure:

Bond dated 8-28-74 (Fidelity & Deposit Co. of Maryland)

02/02/2024

PS Form 3811, Nov. 1973

● SENDER: Complete items 1 and 2.
Add your address in the "RETURN TO" space on reverse.

1. The following service is requested (check one).
- Show to whom and date delivered..... 15¢
 - Show to whom, date, & address of delivery.. 35¢
 - DELIVER ONLY TO ADDRESSEE and show to whom and date delivered..... 65¢
 - DELIVER ONLY TO ADDRESSEE and show to whom, date, and address of delivery 85¢

2. ARTICLE ADDRESSED TO:
Mills Drilling Company, Inc.
P.O. Box 65, Wayne, W.Va. 25570

3. ARTICLE DESCRIPTION:

REGISTERED NO.	CERTIFIED NO.	INSURED NO.
	81622	

(Always obtain signature of addressee or agent)

I have received the article described above.

SIGNATURE
Clifford Mills
Howard Osburn

4. DATE OF DELIVERY
1-16-75

POSTMARK
JAN 16 1975

5. ADDRESS (Complete only if requested)

6. UNABLE TO DELIVER BECAUSE:

CLERK'S INITIALS

☆ GPO : 1974 O - 527-803

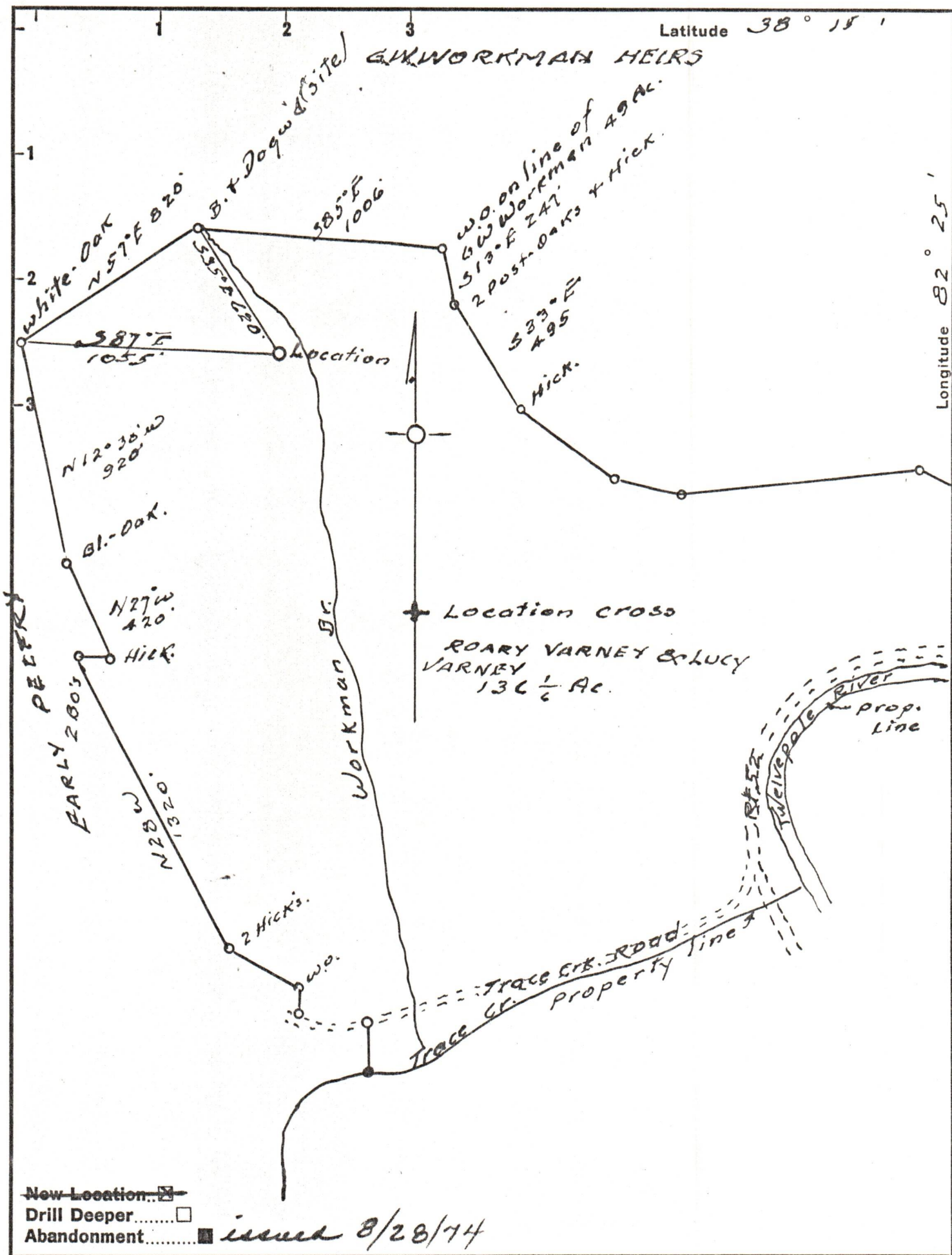

issued 8/28/74

Company Clifford Mills Mills Drilling dba -
Wayne, W. Va. 25570
 Address Wayne, W. Va. 25570
 Farm Roary Varney
 Tract _____ Acres 136 1/2 Lease No. _____
 Well (Farm) No. 1 Serial No. _____
 Elevation (Spirit Level) 649
 Quadrangle Wayne
 County Wayne District Butler
 Engineer Basil S. Burgess
 Engineer's Registration No. 1469
 File No. _____ Drawing No. _____
 Date 3-29-56 Scale 1"=500'

STATE OF WEST VIRGINIA
 DEPARTMENT OF MINES
 OIL AND GAS DIVISION
 CHARLESTON

WELL LOCATION MAP
 FILE NO. WAY-1013 02/02/2024

+ Denotes location of well on United States Topographic Maps, scale 1 to 62,500, latitude and longitude lines being represented by border lines as shown.

- Denotes one inch spaces on border line of original tracing.

47-099