



STATE OF WEST VIRGINIA
DEPARTMENT OF MINES
OIL AND GAS DIVISION

NOTICE OF PROPOSED LOCATION OF OIL AND GAS WELL

To THE DEPARTMENT OF MINES,
Charleston, W. Va.

Agusta Perdue
~~COAL OPERATOR OR COAL OWNER~~ (coal not operated)
Shoals, W. Va.
ADDRESS

Webster Myers
NAME OF WELL OPERATOR
1614 Seventh Avenue,
Huntington, W. Va.
COMPLETE ADDRESS

COAL OPERATOR OR COAL OWNER
ADDRESS

March 15th, 1956
PROPOSED LOCATION
Union District

Agusta Perdue
OWNER OF MINERAL RIGHTS
ADDRESS

Wayne County
Well No. 1 38° 20'
82° 25'
Agusta Perdue Farm

GENTLEMEN:

The undersigned well operator is entitled to drill upon the above named farm or tract of land for oil and gas, having fee title thereto, (or as the case may be) under grant or lease dated November 2nd, 1953, made by Agusta Perdue et.al., to Webster Myers, and recorded on the 10th day of March 1956, in the office of the County Clerk for said County in Book 45, page 115.

The enclosed plat was prepared by a competent engineer and shows the proposed location of a well to be drilled for oil and gas by the undersigned well operator on the farm and in the Magisterial District and County above named, determined by survey and courses and distances from two permanent points, or land marks.

The undersigned well operator is informed and believes there are no coal operators operating beds of coal beneath said farm or tract of land on which said well is located, or within 500 feet of the boundaries of the same, who have mapped their workings and filed their maps as required by law, excepting the coal operators or coal owners (if any) above named as addressees.

The above named coal operators or coal owners (if any) are notified that any objections they may desire to make to such proposed location, or which they are required to make by Section 3 of said Code, if the drilling of a well at said proposed location will cause a dangerous condition in or about their respective coal mines, must be received by, or filed with the Department of Mines within ten* days from the receipt of a copy of this notice and accompanying plat by said Department. Said coal operators are further notified that forms for use in making such objections will be furnished to them by the Department of Mines promptly on request and that all such objections must set forth as definitely as is reasonably possible the ground or grounds on which such objections are based and indicate the direction and distance the proposed location should be moved to overcome same.

(The next paragraph is to be completed only in Department's copy.)

Copies of this notice and the enclosed plat were mailed by registered mail, or delivered to the above named coal operators or coal owners at their above shown respective address _____ day _____ before, or on the same day with the mailing or delivery of this copy to the Department of Mines at Charleston, West Virginia.

Very truly yours,

Webster Myers
WELL OPERATOR
1614 Seventh Avenue
STREET
Huntington
CITY OR TOWN
West Virginia.
STATE

Address of Well Operator }



02/02/2024

*Section 3 If no such objections be filed or be found by the department of mines, within said period of ten days from the receipt of said notice and plat by the department of mines, to said proposed location, the department shall forthwith issue to the well operator a drilling permit reciting the filing of such plat, that no objections have been made by the coal operators to the location, or found thereto by the department, and that the same is approved and the well operator authorized to proceed to drill at said location.

1012



STATE OF WEST VIRGINIA
DEPARTMENT OF MINES
OIL AND GAS DIVISION

NOTICE OF PROPOSED LOCATION OF OIL AND GAS WELL

To The Department of Mines
Charleston, W. Va.

Augusta Perdue
1614 Seventh Avenue
Huntington, W. Va.

Webster Myers
1614 Seventh Avenue
Huntington, W. Va.

March 15th 1956

Union
Wayne
County

Well No. 1

Augusta Perdue

The undersigned well operator is entitled to drill upon the above named farm or tract of land for oil and gas having to this date (or as the case may be) under grant or lease dated November 2nd, 1953, made by Augusta Perdue et al. to Webster Myers and recorded on the 10th day of March 1956, in the office of the County Clerk for said County in Book 45, page 115.

The enclosed plat was prepared by a competent engineer and shows the proposed location of a well to be drilled for oil and gas by the undersigned well operator on the farm and in the Magisterial District and County above named, determined by survey and courses and distances from two permanent points or land marks.

The undersigned well operator is informed and believes there are no coal operators operating beds of coal beneath said farm or tract of land on which said well is located, or within 500 feet of the bounds of the same, who have mapped their workings and filed their maps as required by law, excepting the coal operators (if any) above named as addressees.

The above named coal operators or coal owners (if any) are notified that any objections they may desire to make to such proposed location, or which they are required to make by Section 3 of said Code, if the drilling of a well at said proposed location will cause a dangerous condition in or about their respective coal mines, must be received by, or filed with the Department of Mines within ten days from the receipt of a copy of this notice and accompanying plat by said Department. Said coal operators are further notified that forms for use in making such objections will be furnished to them by the Department of Mines promptly on request and that all such objections must set forth as definitely as is reasonably possible the ground or grounds on which such objections are based and indicate the direction and distance the proposed location should be moved to overcome same.

(The next paragraph is to be completed only in Department's copy.)

Copies of this notice and the enclosed plat were mailed by registered mail, or delivered to the above named coal operator or coal owners at their above shown respective address _____ day before _____ on the same day with the mailing or delivery of this copy to the Department of Mines at Charleston, West Virginia.

Very truly yours,

Webster Myers
WELL OPERATOR
1614 Seventh Avenue
Huntington
West Virginia

Address of Well Operator

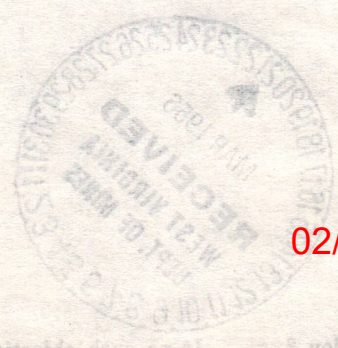

02/02/2024

Section 3 of the Code provides that if no such objections be filed or be found by the department of mines within said period of ten days from the receipt of said notice and plat by the department of mines, to said proposed location, the department shall forthwith issue to the well operator a drilling permit, pending the filing of such plat, that no objections have been made by the coal operators to the location, or found hereby by the department, and that the same is approved and the well operator authorized to proceed to drill at said location.

Formation	Color	Hard or Soft	Top	Bottom	Oil, Gas or Water	Depth Found	Remarks
State			3978	3978			
Flom	White		3172	3172			
State	White		3132	3132			Not enough to range
Flom	White		3020	3020			Small amount of gas seen
State			3020	3020			
Flom	White		3272	3272			
State			3200	3272			
Flom	White		3330	3300			
State & Shelle			3182	3330			
Flom	White		3172	3182			
Flom	White		3088	3172			
State & Shelle			3072	3088			
Belec			1388	3072			
Flom	White		1888	1388			
State & Shelle			1722	1888			
Flom			1388	1722			
Kennel Sand			1382	1388			
Big Pipe			1374	1382			
Belec	Gray		1810	1374			
Fluff	Blue		1808	1810			
State & Shelle			1702	1808			
Wxon	Gray		1080	1702			
State			1012	1080			
Fluff	Gray		812	1012			
State & Sand	Broken up		720	812			
Belec			720	720			
State			172	720			
Belec			702	172			
State			12	702			
Belec			20	12			
State			20	20			
Belec			0	20			

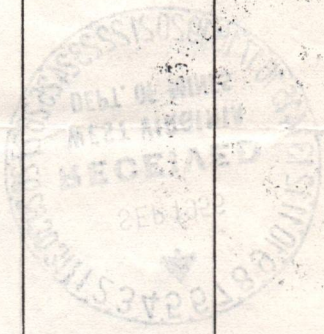

02/02/2024

OIL AND GAS DIVISION
 DEPARTMENT OF MINES
 Date Sept 9-6, 1952
 APPROVED Augusta Gas Co, Owner
 By Walter M. ...
 (Title) partner



STATE OF WEST VIRGINIA
DEPARTMENT OF MINES
OIL AND GAS DIVISION

Quadrangle *Augusta*

Permit No. May 1012

WELL RECORD

Oil or Gas Well Gas (KIND)

Company Webster Myers (Augusta Gas Company)

Address 1614 7th Ave., Huntington, W. Va.

Farm Augusta Perdue Acres 82

Location (waters) Newcomb Creek

Well No. 1 Elev. 640

District Union County Wayne

The surface of tract is owned in fee by Augusta Perdue

Address Same

Mineral rights are owned by Same

Address Same

Drilling commenced May 11, 1956

Drilling completed August 6, 1956

Date Shot 8/7/56 From 2842 To 2357

With 4850 lbs gas well B

Open Flow 12 /10ths Water in Inch 1

Volume 30 MCF Cu. Ft.

Rock Pressure 370 lbs. hrs. 20

Oil Very little bbls., 1st 24 hrs. 60

Fresh water 1010 feet

Salt water 1010 feet

Casing and Tubing Used in Drilling

Left in Well Packers

Size Steel shoe 2"x6-5/8" H. W. Kind of packer 12"x7" O.D. Hook wall

Size of Hook wall 20

Size of Shoe-1251 360

Depth set Hook wall set 2120

Perf. top 2722

Perf. bottom 2742

Liners Used 2 560ft

Perf. top 2742

Perf. bottom 2182

Perf. top 2742

Perf. bottom 2742

Open Flow 12 /10ths Water in Inch 1

Volume 30 MCF Cu. Ft.

Rock Pressure 370 lbs. hrs. 20

Oil Very little bbls., 1st 24 hrs. 60

Fresh water 1010 feet

Salt water 1010 feet

COAL WAS ENCOUNTERED AT none

CASING CEMENTED 7" SIZE No. Ft. 1251 Date 1051-8/13/56

200 ft up to 1051-8/13/56

Remarks COAL WAS ENCOUNTERED AT none

Depth Found 1251

Oil, Gas or Water None

Bottom 20

Top 20

Hard or Soft 20

Color 20

Formation 20

Formation 20

Formation 20

Formation 20

Formation 20

Formation 20

Formation 20

Formation 20

Formation 20

Formation 20

Formation 20

Formation 20

Formation 20

Formation 20

Formation 20

Formation 20

Formation 20

Formation 20

Formation 20

Formation 20

Formation 20

Formation 20

Formation 20

Formation 20

Formation 20

Formation 20

Formation 20

Formation 20

Formation 20

Formation 20

Surface	20	0	20	20	0	Surface
State	50	50	50	50	50	State
Sand	75	75	75	75	75	Sand
State	105	105	105	105	105	State
Red Rock	115	115	115	115	115	Red Rock
State	130	130	130	130	130	State
Sand	150	150	150	150	150	Sand
State & Sand broken up	975	975	975	975	975	State & Sand broken up
Salt Sand	1075	1075	1075	1075	1075	Salt Sand
State	1080	1080	1080	1080	1080	State
Maxon Sand	1105	1105	1105	1105	1105	Maxon Sand
State & Shells	1202	1202	1202	1202	1202	State & Shells
Little Lime	1210	1210	1210	1210	1210	Little Lime
Pencil Lime	1214	1214	1214	1214	1214	Pencil Lime
Big Lime	1325	1325	1325	1325	1325	Big Lime
Kenner Sand	1365	1365	1365	1365	1365	Kenner Sand
In Jun	1455	1455	1455	1455	1455	In Jun
State & Shells	1988	1988	1988	1988	1988	State & Shells
Brown Shale	1998	1998	1998	1998	1998	Brown Shale
Berea	2015	2015	2015	2015	2015	Berea
State & Shells	2082	2082	2082	2082	2082	State & Shells
Brown Shale	2115	2115	2115	2115	2115	Brown Shale
Brown Shale	2185	2185	2185	2185	2185	Brown Shale
State & Shells	2330	2330	2330	2330	2330	State & Shells
Brown Shale	2500	2500	2500	2500	2500	Brown Shale
State	2545	2545	2545	2545	2545	State
Brown Shale	2630	2630	2630	2630	2630	Brown Shale
State	2650	2650	2650	2650	2650	State
Brown Shale	2725	2725	2725	2725	2725	Brown Shale
White State	2745	2745	2745	2745	2745	White State
Brown Shale	2842	2842	2842	2842	2842	Brown Shale
State	2842	2842	2842	2842	2842	State

1325-1st 10 ft Sandy

2115 Soft
2185 Hard
2330

Small show of gas 2660 Not enough to gauge



STATE OF WEST VIRGINIA
DEPARTMENT OF MINES
OIL AND GAS DIVISION

INSPECTOR'S WELL REPORT

Permit No. Way-1012

Oil or Gas Well _____
(KIND)

Company Robster Myers
 Address 1614-7-~~th~~ Ave. Hunt, W. Va.
 Farm Agusta Purdue
 Well No. 1.
 District Union County Wayne
 Drilling commenced 5-11-56
 Drilling completed _____ Total depth _____
 Date shot _____ Depth of shot _____
 Initial open flow _____ /10ths Water in _____ Inch
 Open flow after tubing _____ /10ths Merc. in _____ Inch
 Volume _____ Cu. Ft.
 Rock pressure _____ lbs. _____ hrs.
 Oil _____ bbls., 1st 24 hrs.
 Fresh water 60 feet _____ feet
 Salt water 1010 feet _____ feet

CASING AND TUBING	USED IN DRILLING	LEFT IN WELL	PACKERS
Size			
16			Kind of Packer
13			
10	<u>19'</u>		Size of
8 1/4	<u>360'</u>		
6 5/8			Depth set
5 3/16			
3			Perf. top
2			Perf. bottom
Liners Used			Perf. top
			Perf. bottom

CASING CEMENTED _____ SIZE _____ No. FT. _____ Date _____
 COAL WAS ENCOUNTERED AT _____ FEET _____ INCHES
 _____ FEET _____ INCHES FEET _____ INCHES
 _____ FEET _____ INCHES FEET _____ INCHES

Drillers' Names Thomas Ray - Roney Swanson

Remarks: Drilling at 1135 feet.

6-27-56
DATE

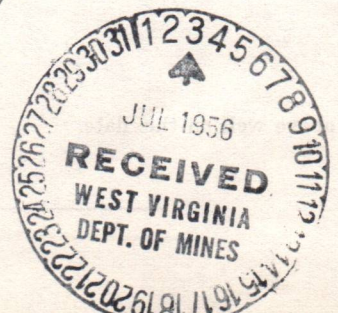

O.C. Allen
DISTRICT INSPECTOR

02/02/2024

STATE OF WEST VIRGINIA
DEPARTMENT OF MINES
OIL AND GAS DIVISION

INSPECTOR'S PLUGGING REPORT

Permit No. _____

Well No. _____

COMPANY _____ ADDRESS _____

FARM _____ DISTRICT _____ COUNTY _____

Filling Material Used _____

Liner	Location	Amount	Packer	Location	
PLUGS USED AND DEPTH PLACED			BRIDGES	CASING AND TUBING	
CEMENT-THICKNESS	WOOD-SIZE	LEAD	CONSTRUCTION-LOCATION	RECOVERED	SIZE LOST

Drillers' Names _____

Remarks: _____

_____ I hereby certify I visited the above well on this date.
DATE

DISTRICT WELL INSPECTOR
02/02/2024

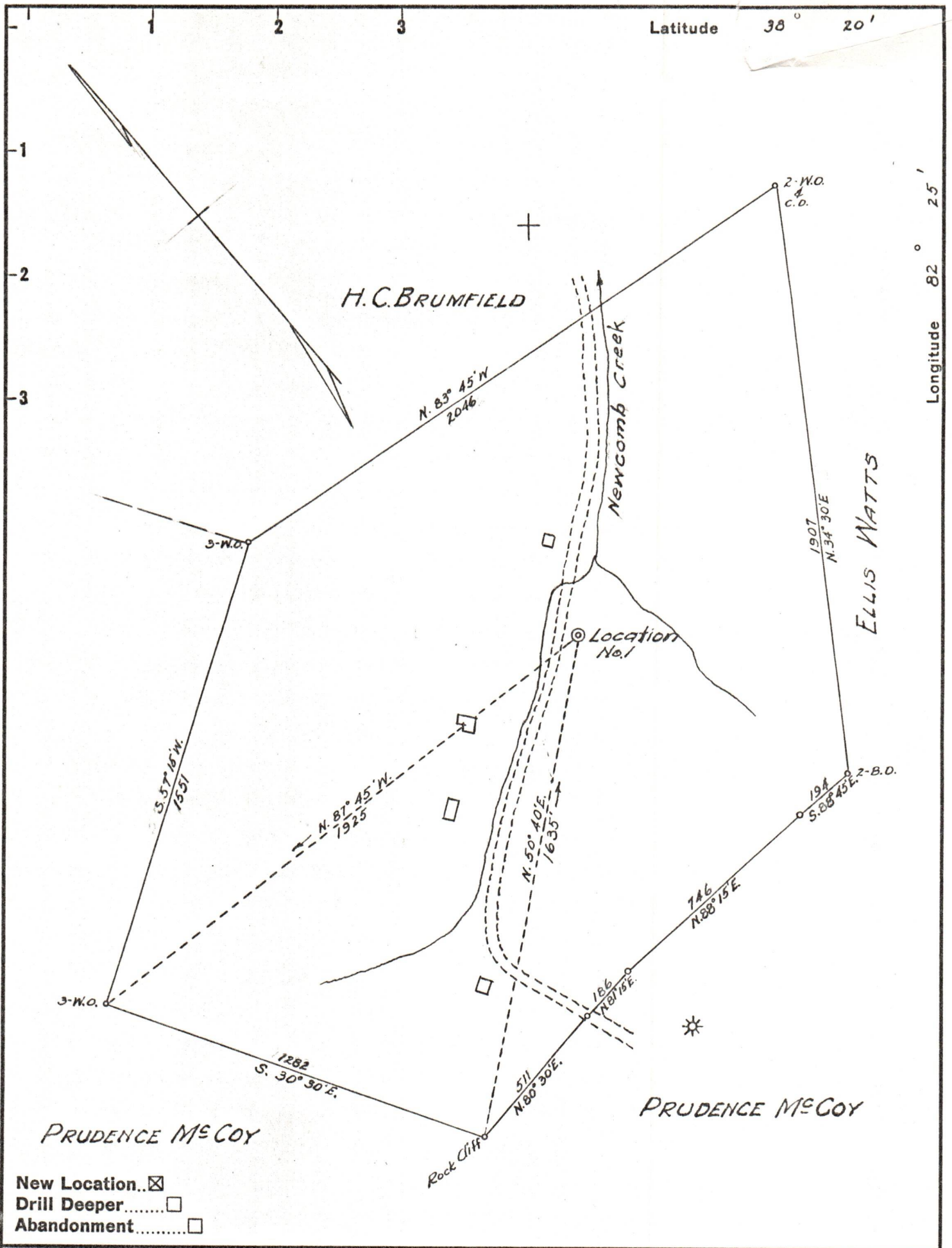

New Location..
 Drill Deeper.....
 Abandonment.....

Company WEBSTER MYERS
 Address HUNTINGTON, W. VA.
 Farm AUGUSTA PERDUE
 Tract _____ Acres 82 Lease No. _____
 Well (Farm) No. 1 Serial No. _____
 Elevation (Spirit Level) 640
 Quadrangle GUYANDOT
 County WAYNE District UNION
 Engineer G. C. Ewing
 Engineer's Registration No. 1309
 File No. _____ Drawing No. _____
 Date 3-10-56 Scale 1" = 400'

STATE OF WEST VIRGINIA
 DEPARTMENT OF MINES
 OIL AND GAS DIVISION
 CHARLESTON

WELL LOCATION MAP

FILE NO. WAY-101a

02/02/2024

+ Denotes location of well on United States Topographic Maps, scale 1 to 62,500, latitude and longitude lines being represented by border lines as shown.

- Denotes one inch spaces on border line of original tracing.