



STATE OF WEST VIRGINIA  
DEPARTMENT OF MINES  
OIL AND GAS DIVISION

NOTICE OF PROPOSED LOCATION OF OIL AND GAS WELL

To THE DEPARTMENT OF MINES,  
Charleston, W. Va.

Hoard-Baldwin Land Company  
COAL OPERATOR OR COAL OWNER

Owens, Libbey-Owens Gas Department  
NAME OF WELL OPERATOR

c/o Ceredo National Bank, Ceredo, W.Va.  
ADDRESS

P. O. Box 4158, Charleston 4, W. Va.  
COMPLETE ADDRESS

\_\_\_\_\_  
COAL OPERATOR OR COAL OWNER

February 23, 19 56  
PROPOSED LOCATION

\_\_\_\_\_  
ADDRESS

Stonewall District

\_\_\_\_\_  
OWNER OF MINERAL RIGHTS

Wayne County

\_\_\_\_\_  
ADDRESS

Well No. 44 (Serial No. 984) <sup>38°10'</sup> <sub>82°20'</sub>

Hoard-Baldwin Farm

GENTLEMEN:

The undersigned well operator is entitled to drill upon the above named farm or tract of land for oil and gas, having fee title thereto, (or as the case may be) under grant or lease dated December 17, 1936, made by H. Rummel Anderson & Thomas B. Jackson, Special Commissioners, to Owens-Illinois Glass Co. & Libbey-Owens-Ford Glass Co., and recorded on the 23rd day of December, 1936, in the office of the County Clerk for said County in Book 188, page 133.

The enclosed plat was prepared by a competent engineer and shows the proposed location of a well to be drilled for oil and gas by the undersigned well operator on the farm and in the Magisterial District and County above named, determined by survey and courses and distances from two permanent points, or land marks.

The undersigned well operator is informed and believes there are no coal operators operating beds of coal beneath said farm or tract of land on which said well is located, or within 500 feet of the boundaries of the same, who have mapped their workings and filed their maps as required by law, excepting the coal operators or coal owners (if any) above named as addressees.

The above named coal operators or coal owners (if any) are notified that any objections they may desire to make to such proposed location, or which they are required to make by Section 3 of said Code, if the drilling of a well at said proposed location will cause a dangerous condition in or about their respective coal mines, must be received by, or filed with the Department of Mines within ten\* days from the receipt of a copy of this notice and accompanying plat by said Department. Said coal operators are further notified that forms for use in making such objections will be furnished to them by the Department of Mines promptly on request and that all such objections must set forth as definitely as is reasonably possible the ground or grounds on which such objections are based and indicate the direction and distance the proposed location should be moved to overcome same.

(The next paragraph is to be completed only in Department's copy.)

Copies of this notice and the enclosed plat were mailed by registered mail, or delivered to the above named coal operators or coal owners at their above shown respective address ~~the above~~, on the same day with the mailing or delivery of this copy to the Department of Mines at Charleston, West Virginia.

Very truly yours,

OWENS, LIBBEY-OWENS GAS DEPARTMENT

WELL OPERATOR

P. O. Box 4158

STREET

Charleston 4,

CITY OR TOWN

West Virginia

STATE

02/02/2024

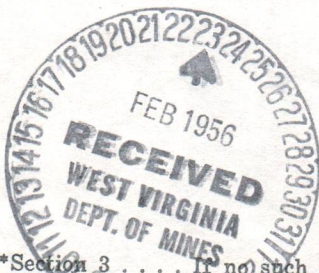

Address of Well Operator }

\*Section 3 . . . . . If no such objections be filed or be found by the department of mines, within said period of ten days from the receipt of said notice and plat by the department of mines, to said proposed location, the department shall forthwith issue to the well operator a drilling permit reciting the filing of such plat, that no objections have been made by the coal operators to the location, or found thereto by the department, and that the same is approved and the well operator authorized to proceed to drill at said location.

1005





STATE OF WEST VIRGINIA  
DEPARTMENT OF MINES  
OIL AND GAS DIVISION

NOTICE OF PROPOSED LOCATION OF OIL AND GAS WELL

To The Department of Mines  
Charleston, W. Va.

Coal Operator or Coal Owner	Horst-Baldwin Land Company
Address	c/o Ceredo National Bank, Ceredo, W. Va.
Coal Operator or Coal Owner	Owens, Libbey-Owens Gas Department
Address	P. O. Box 1158, Charleston 11, W. Va.
Proposed Location	February 23, 1936
Address	Stonewall
County	Wayne
Well No. (Serial No., 281)	3810
Well No. (Serial No., 281)	2220
Owner	Horst-Baldwin

The undersigned well operator is entitled to drill upon the above named farm or tract of land for oil and gas, having for this purpose (or as the case may be) under grant or lease dated December 17, 1936 made by H. Rummel Anderson & Thomas B. Jackson, Special Commissioners to Owens-Illinois Glass Co. & Libbey-Owens-Ford Glass Co. and recorded on the 23rd day of December, 1936 in the office of the County Clerk for said County in Book 188 page 133

The enclosed plat was prepared by a competent engineer and shows the proposed location of a well to be drilled for oil and gas by the undersigned well operator on the farm and in the Mineral District of said County above named, determined by survey and courses and distances from two permanent points on said land.

The undersigned well operator is informed and believes that there are no coal operators operating beds of coal beneath said farm or tract of land on which said well is located, or within 300 feet of the bounds of the same, who have mapped their workings and filed their maps as required by law, excepting the coal operators of coal operators (if any) above named as witnesses.

The above named coal operators of coal owners (if any) are notified that any objections they may desire to make to each proposed location, or which they are required to make by Section 3 of said Code, if the drilling of a well at said proposed location will cause a dangerous condition in or about their respective coal mines, must be received by or filed with the Department of Mines within ten days from the receipt of a copy of this notice and accompanying plat by said Department. Said coal operators are further notified that failure to file such objections will be construed to their disadvantage by the Department of Mines, promptly on request and that all such objections must set forth as definitely as possible the ground on which grounds on which such objections are based and indicate the direction and distance the proposed location should be moved to overcome same.

The next paragraph is to be completed only in Department's copy.

Copies of this notice and the enclosed plat were mailed by registered mail or delivered to the above named coal operators or coal owners at their above shown respective address on the \_\_\_\_\_ day with the mailing or delivery of this copy to the Department of Mines at Charleston, West Virginia.

Very truly yours,  
OWENS, LIBBEY-OWENS GAS DEPARTMENT

WELL OPERATOR

P. O. Box 1158  
Charleston 11,  
West Virginia

CITY OR TOWN

STATE

Address of Well Operator

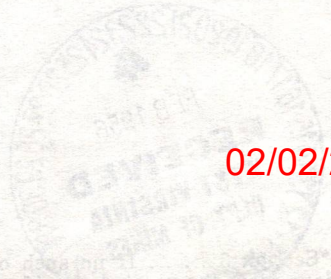

02/02/2024

If any objections be filed or be found by the department of mines, within said period of ten days from the receipt of this notice and plat by the department of mines to said proposed location, the department shall thereupon cause to be filed with the department a certified copy of such plat, that no objections have been made by the coal operators to the location of the well thereon by the department, and that the same is approved and the well operator authorized to proceed to drill at said location.

Permit Number WAY-100



A-10



STATE OF WEST VIRGINIA  
DEPARTMENT OF MINES  
CHARLESTON

JULIUS C. OLZER  
CHIEF

FRANK B. KING  
CHIEF

March 5, 1956

Owens, Libbey-Owens Gas Department  
P. O. Box 4158  
Charleston, West Virginia

Gentlemen:

Enclosed are permits for the drilling of the following wells:

<u>Permit No.</u>	<u>Well No.</u>	<u>Farm</u>	<u>District</u>
Lin-1201	3-Sr-974	Cambridge Gas Company	Washington
Log-527	6-Sr-976	T. H. Harvey	Chapmansville
Log-528	7-Sr-977	T. H. Harvey	Chapmansville
Way-1000	10-Sr-967	Guyan Oil Company	Stonewall
Way-1001	2-Sr-978	B. J. Prichard	Stonewall
Way-1002	1-Sr-986	Booth	Union
Way-1003	42-Sr-982	Hoard-Baldwin	Stonewall
Way-1004	43-Sr-983	Hoard-Baldwin	Stonewall
Way-1005	44-Sr-984	Hoard-Baldwin	Stonewall
Way-1006	45-Sr-985	Hoard-Baldwin	Stonewall
Way-1007	46-Sr-989	Hoard-Baldwin	Stonewall

COPY

Very truly yours,

Administrative Assistant  
OIL AND GAS DIVISION

CMH:K  
Encl-11

CC: Inspectors Dana E. Lawson  
O. C. Allen



A-10



STATE OF WEST VIRGINIA  
DEPARTMENT OF MINES  
CHARLESTON

March 5, 1958

JULIUS C. OLZER

CHIEF

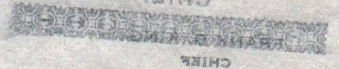

CHIEF

Quens, Abbey-Quens Gas Department  
P. O. Box 4158  
Charleston, West Virginia

Gentlemen:

Enclosed are permits for the drilling of the following wells:

Permit No.	Well No.	Owner	Location
Way-1007	48-Sr-987	Hoar-Baldwin	Stonewall
Way-1008	48-Sr-988	Hoar-Baldwin	Stonewall
Way-1009	48-Sr-989	Hoar-Baldwin	Stonewall
Way-1001	48-Sr-990	Hoar-Baldwin	Stonewall
Way-1002	48-Sr-991	Hoar-Baldwin	Stonewall
Way-1003	48-Sr-992	Hoar-Baldwin	Stonewall
Way-1004	48-Sr-993	Hoar-Baldwin	Stonewall
Way-1005	48-Sr-994	Hoar-Baldwin	Stonewall
Way-1006	48-Sr-995	Hoar-Baldwin	Stonewall
Way-1007	48-Sr-996	Hoar-Baldwin	Stonewall
Way-1008	48-Sr-997	Hoar-Baldwin	Stonewall
Way-1009	48-Sr-998	Hoar-Baldwin	Stonewall
Way-1000	48-Sr-999	Hoar-Baldwin	Stonewall
Way-528	48-Sr-977	Guyon & Company	Stonewall
Way-529	48-Sr-978	Guyon & Company	Stonewall
Way-530	48-Sr-979	Guyon & Company	Stonewall
Way-531	48-Sr-980	Guyon & Company	Stonewall
Way-532	48-Sr-981	Guyon & Company	Stonewall
Way-533	48-Sr-982	Guyon & Company	Stonewall
Way-534	48-Sr-983	Guyon & Company	Stonewall
Way-535	48-Sr-984	Guyon & Company	Stonewall
Way-536	48-Sr-985	Guyon & Company	Stonewall
Way-537	48-Sr-986	Guyon & Company	Stonewall
Way-538	48-Sr-987	Guyon & Company	Stonewall
Way-539	48-Sr-988	Guyon & Company	Stonewall
Way-540	48-Sr-989	Guyon & Company	Stonewall
Way-541	48-Sr-990	Guyon & Company	Stonewall
Way-542	48-Sr-991	Guyon & Company	Stonewall
Way-543	48-Sr-992	Guyon & Company	Stonewall
Way-544	48-Sr-993	Guyon & Company	Stonewall
Way-545	48-Sr-994	Guyon & Company	Stonewall
Way-546	48-Sr-995	Guyon & Company	Stonewall
Way-547	48-Sr-996	Guyon & Company	Stonewall
Way-548	48-Sr-997	Guyon & Company	Stonewall
Way-549	48-Sr-998	Guyon & Company	Stonewall
Way-550	48-Sr-999	Guyon & Company	Stonewall

Very truly yours,

Administrative Assistant  
OIL AND GAS DIVISION

Chief  
Enclosed

CO: Inspectors Dana F. Lawson  
G. C. Allen



A-11



STATE OF WEST VIRGINIA  
DEPARTMENT OF MINES  
CHARLESTON

September 14, 1956

JULIUS C. OLZER  
CHIEF

C  
O  
P  
Y

Owens, Libbey-Owens Gas Department  
P.O. Box 4158  
Charleston 4, West Virginia

Att: Mr. A. H. Smith, Geologist

Gentlemen:

Please send us two copies of the well record  
for the following completions:-

PERMIT NO.	FARM	WELL NO.	DISTRICT
LIN-1223	Aubrie Turley	1-1001	Washington
WAY-1005	Hoard-Baldwin	44-984	Stonewall

Very truly yours,

Administrative Assistant  
OIL AND GAS DIVISION

MG:g





STATE OF WEST VIRGINIA  
 DEPARTMENT OF MINES  
 CHARLESTON

September 11, 1956

JULIUS C. OLZER  
 CHIEF

Owens, Libby-Owens Gas Department  
 P.O. Box 8150  
 Charleston 1, West Virginia

Att: Mr. A. H. Smith, Geologist

Gentlemen:

Please send us two copies of the well record  
 for the following explorations:-

PERMIT NO.	NAME	WELL NO.	DISTRICT
LIV-1283	Andrie Turley	1-1001	Washington
WAY-1205	Heard-Baldwin	14-284	Stonewall

Very truly yours,

Administrative Assistant  
 OIL AND GAS DIVISION

RG:lg

C  
 O  
 P  
 Y



B-2

Formation	Color	Hard or Soft	Top //	Bottom	Oil, Gas or Water	Depth Found	Remarks
Grey Injun	Grey	Med.	1456	1494	Gas 1466 Gas 1477 Test 1504		6.6 MCF 38.3 31.3
Slate	Blue	Soft	1494	1509			
Shells	Light	Med.	1509	1519			
Slate	Grey	Soft	1519	1533			
Sand	White	Med.	1533	1553			
Shells	Grey	Med.	1553	1592			
Sl. & Shls.	Grey	Med.	1592	1840			
Gritty Shell	Grey	Med.	1840	1962			
Slate	White	Soft	1962	1991			
Coffee Shale	Brown	Soft	1991	2011			
Berea Sand	Grey	Hard	2011	2079			
Sl. & Shls.	White	Med.	2079	2108			
Br. Shells	Brown	Med.	2108	2118			
Br. Shale	Brown	Med.	2118	2168			
Slate	White	Soft	2168	2178			
Sl. & Shls.	Grey	Hard	2178	2230			
Sl. & Shls.	Grey	Med.	2230	2330			
Sl. & Shls.	White	Med.	2330	2504			
Br. Shale	Brown	Med.	2504	2540			
Slate	White	Soft	2540	2565			
Br. Shale	Brown	Med.	2565	2594			
Shells	Brown	Hard	2594	2635			
Sl. & Shls.	White	Med.	2635	2662			
Br. Shale	Brown	Med.	2662	2953			
Slate	White	-	2953	2973	Test 2973		18.8 MCF
		Total Depth		2973			
					7-10-56		
					Shot well with 8,450# Detonite from 2099 to 2973 ft.		
					Test before shot:		17 MCF
					" 15 Min. A.S.		590
					" 1 Hr. "		230
					" 12 Hrs. "		66.5
					" 23 " "		56.5
					Final Open Flow:		
					B.I. & Brown Shale		56 MCF
					Well shut-in in 7" casing 24 hours after shot.		

02/02/2024

Date September 18, 19 56

APPROVED OWENS, LIBBEY-OWENS GAS DEPARTMENT, Owner

By A. H. Smith (Title) Geologist





STATE OF WEST VIRGINIA  
DEPARTMENT OF MINES  
OIL AND GAS DIVISION //

Quadrangle Wayne  
2020/2020  
Way-1005  
Permit No.

WELL RECORD

Oil or Gas Well Gas (KIND)

Company OWENS, LIBBEY-OWENS GAS DEPARTMENT  
Address P. O. BOX 4158, CHARLE STON 4, W. VA.  
Farm Hoard-Baldwin  
Location (waters) Well No. 44 (Serial No. 984) Elev. 829.02  
District Stonewall County Wayne  
The surface of tract is owned in fee by  
Address Owens, Libbey-Owens Gas Dept. Km. 7"  
Mineral rights are owned by

Address 5-24-56  
Drilling commenced 5-24-56  
Drilling completed 7-7-56  
Date Shot 7-10-56 From 2099 To 2973  
With 8,450# Detonite

Open Flow /10ths Water in Inch  
Volume Big Injun & Br. Shale 56 M Cu. Ft.  
Rock Pressure 335 lbs. 48 hrs.  
Oil 10 bbls., 1st 24 hrs.  
Fresh water 95, 250, 780 feet  
Salt water 1075 feet

Casing and Tubing	Used in Drilling	Left in Well	Packers
Size	16		Kind of Packer
13			Size of
10	8 5/8	296.7"	Depth set
	5 3/16	1255.1"	Pert. top
	2	1255.1"	Pert. bottom
Liners Used			Pert. top
			Pert. bottom

CASING CEMENTED SIZE No. Ft. Date  
COAL WAS ENCOUNTERED AT 200 FEET 36 INCHES  
239 FEET 48 INCHES  
FEEET 48 INCHES  
FEEET INCHES

Formation	Color	Hard or Soft	Top	Bottom	Oil, Gas or Water	Depth Found	Remarks
Surface	Black	Soft	0	15			
Sand	White	Soft	15	65			
Slate	White	Soft	65	90			
Sand	White	Soft	90	173			Water, show at 95 ft.
Coal	Black	Soft	173	200			
Coal	Black	Soft	200	203			
Sand	White	Soft	203	239			
Coal	Black	Soft	239	243			
Slate	-	-	243	316			Water at 250', hole full
Sand	Light	Med.	316	336			
Slate	Blue	Soft	336	376			
Slate & Shls	Grey	Soft	376	519			
Slate & Shls	Grey	Med.	519	527			
Sand	White	Med.	527	547			
Slate	Black	Soft	547	567			
Slate & Shls	Grey	Med.	567	628			
Sand	White	Med.	628	648			
Slate & Shls	Grey	Med.	648	678			
Sand	White	Med.	678	688			
Slate & Shls	Blue	Med.	688	748			
Salt Sand	White	Med.	748	882			Water 780-790, hole full
Slate	Blue	Soft	882	926			
Salt Sand	White	Med.	926	1053			
Salt Sand	White	Med.	1053	1075			
Salt Sand	White	Hard	1075	1107			
Slate	Grey	Soft	1107	1115			
Slate	Blue	Soft	1115	1182			
Slate Shell	Light	Hard	1182	1201			
Slate	Grey	Soft	1201	1207			
Mx. Sand	White	Hard	1207	1235			
Little Lime	Dark	Hard	1235	1235			
Big Lime	White	Hard	1235	1419			
Red Rock	Red	Med.	1419	1429			
Red Rock	Red	Hard	1429	1443			
Grey Injun	Grey	Hard	1443	1456			



(Over)

Ran 7" casing on shoe at 1255 ft.







STATE OF WEST VIRGINIA  
 DEPARTMENT OF MINES  
 OIL AND GAS WELLS DIVISION

INSPECTOR'S WELL REPORT

Permit No. \_\_\_\_\_ Oil or Gas Well \_\_\_\_\_  
 (KIND)

Company _____	CASING AND TUBING	USED IN DRILLING	LEFT IN WELL	PACKERS
Address _____	Size _____			Filling Material Used _____
Farm _____	16 _____			Kind of Packer _____
Well No. _____	18 _____			PLUGS USED AND BENTH PLACED _____
District _____ County _____	10 _____			Size of CEMENT-THICKNESS _____
Drilling commenced _____	8 1/4 _____			Depth set _____
Drilling completed _____ Total depth _____	6 3/4 _____			
Date shot _____ Depth of shot _____	5 3/16 _____			Perf. top _____
Initial open flow _____ /10ths Water in _____ Inch	3 _____			Perf. bottom _____
Open flow after tubing _____ /10ths Merc. in _____ Inch	2 _____			Perf. top _____
Volume _____ Cu. Ft.	Liners Used _____			Perf. bottom _____
Rock pressure _____ lbs _____ hrs.	CASING CEMENTED _____ SIZE _____ No. FT. _____ Date _____			
Oil _____ bbls., 1st 24 hrs.	NAME OF SERVICE COMPANY _____			
Fresh water _____ feet _____ feet	COAL WAS ENCOUNTERED AT _____ FEET _____ INCHES			
Salt water _____ feet _____ feet	_____ FEET _____ INCHES _____ FEET _____ INCHES			

Drillers' Names \_\_\_\_\_

Remarks: \_\_\_\_\_

I hereby certify I visited the above well on this date \_\_\_\_\_ DAY







STATE OF WEST VIRGINIA  
DEPARTMENT OF MINES  
OIL AND GAS WELLS DIVISION

INSPECTOR'S WELL REPORT

Permit No. \_\_\_\_\_

Oil or Gas Well \_\_\_\_\_  
(KIND)

Company _____ Address _____ Farm _____ Well No. _____ District _____ County _____ Drilling commenced _____ Drilling completed _____ Total depth _____ Date shot _____ Depth of shot _____ Initial open flow _____ /10ths Water in _____ Inch Open flow after tubing _____ /10ths Merc. in _____ Inch Volume _____ Cu. Ft. Rock pressure _____ lbs. _____ hrs. Oil _____ bbls., 1st 24 hrs. Fresh water _____ feet _____ feet Salt water _____ feet _____ feet	CASING AND TUBING	USED IN DRILLING	LEFT IN WELL	PACKERS
	Size 16 13 10 8 1/4 6 5/8 5 3/16 3 2 Liners Used			
CASING CEMENTED _____ SIZE _____ No. FT. _____ Date _____				
NAME OF SERVICE COMPANY _____				
COAL WAS ENCOUNTERED AT _____ FEET _____ INCHES				
_____ FEET _____ INCHES _____ FEET _____ INCHES				
_____ FEET _____ INCHES _____ FEET _____ INCHES				

Drillers' Names \_\_\_\_\_

Remarks:

DATE

DISTRICT WELL INSPECTOR

02/02/2024







**STATE OF WEST VIRGINIA**  
**DEPARTMENT OF MINES**  
**OIL AND GAS WELLS DIVISION**

## INSPECTOR'S WELL REPORT

Permit No. \_\_\_\_\_

Oil or Gas Well \_\_\_\_\_  
(KIND)

	CASING AND TUBING	USED IN DRILLING	LEFT IN WELL	PACKERS
Company _____				
Address _____	Size			Kind of Packer _____
Farm _____	16 _____			
Well No. _____	13 _____			Size of _____
District _____ County _____	10 _____			
Drilling commenced _____	8 1/4 _____			Depth set _____
Drilling completed _____ Total depth _____	6 5/8 _____			
Date shot _____ Depth of shot _____	5 3/16 _____			Perf. top _____
Initial open flow _____ /10ths Water in _____ Inch	3 _____			
Open flow after tubing _____ /10ths Merc. in _____ Inch	2 _____			Perf. bottom _____
Volume _____ Cu. Ft.	Liners Used _____			Perf. top _____
Rock pressure _____ lbs. _____ hrs.				Perf. bottom _____
Oil _____ bbls., 1st 24 hrs.	CASING CEMENTED _____ SIZE _____ No. FT. _____ Date _____			
Fresh water _____ feet _____ feet	NAME OF SERVICE COMPANY _____			
Salt water _____ feet _____ feet	COAL WAS ENCOUNTERED AT _____ FEET _____ INCHES			
	_____ FEET _____ INCHES _____ FEET _____ INCHES			
	_____ FEET _____ INCHES _____ FEET _____ INCHES			

Drillers' Names \_\_\_\_\_

Remarks:

DATE

DISTRICT WELL INSPECTOR

02/02/2024







STATE OF WEST VIRGINIA  
DEPARTMENT OF MINES  
OIL AND GAS WELLS DIVISION

INSPECTOR'S WELL REPORT

Permit No. \_\_\_\_\_

Oil or Gas Well \_\_\_\_\_  
(KIND)

	CASING AND TUBING	USED IN DRILLING	LEFT IN WELL	PACKERS
Company _____	Size			
Address _____	16			Kind of Packer _____
Farm _____	13			
Well No. _____	10			Size of _____
District _____ County _____	8 1/4			
Drilling commenced _____	6 5/8			Depth set _____
Drilling completed _____ Total depth _____	5 3/16			
Date shot _____ Depth of shot _____	3			Perf. top _____
Initial open flow _____ /10ths Water in _____ Inch	2			Perf. bottom _____
Open flow after tubing _____ /10ths Merc. in _____ Inch	Liners Used _____			Perf. top _____
Volume _____ Cu. Ft.				Perf. bottom _____
Rock pressure _____ lbs. _____ hrs.	CASING CEMENTED _____ SIZE _____ No. FT. _____ Date _____			
Oil _____ bbls., 1st 24 hrs.	NAME OF SERVICE COMPANY _____			
Fresh water _____ feet _____ feet	COAL WAS ENCOUNTERED AT _____ FEET _____ INCHES			
Salt water _____ feet _____ feet	_____ FEET _____ INCHES _____ FEET _____ INCHES			
	_____ FEET _____ INCHES _____ FEET _____ INCHES			

Drillers' Names \_\_\_\_\_

Remarks:

DATE

DISTRICT WELL INSPECTOR

02/02/2024



B-7

WEST VIRGINIA DEPARTMENT OF MINES  
OIL AND GAS DIVISION  
CHARLESTON, WEST VIRGINIA  
INTER-OFFICE MEMORANDUM

May 4, 1971

Kenneth Butcher  
Barboursville, W.Va.

PERMIT WAY-1005-P  
COMPANY Industrial Gas Corp.  
FARM Hoard-Baldwin Land Co.  
WELL NO. 984-44  
DISTRICT Stonewall  
COUNTY Wayne

Dear Sir:

Please make a final inspection of the well described above.

cc



PROPOSED MANNER OF PLUGGING AND FILLING WELL

(REQUIRED BY RULES AND REGULATIONS)

WEST VIRGINIA DEPARTMENT OF MINES

OIL AND GAS DIVISION

WORK ORDER

Well to be plugged and filled as follows:

Set 10 ft. rock bridge 2011-2001.

Place 10 ft. cement plug (2-1/2 sacks) 2001-1991.

Empty hole 1991-1534.

Set 10 ft. rock bridge 1534-1524.

Fill with clay 1524-1433.

Place 10 ft. cement plug (2-1/2 sacks) 1433-1423.

Fill with clay 1423-1080, pulling 7" casing at approximately 1080.

7" casing was cemented with 20 sacks. Top of cement approximately 1080.

Rip or separate 7" casing at free point (approximately 1080) and pull.

Place 10 ft. cement plug (3-1/2 sacks) at top of 7" liner, approximately 1,080 ft. (1080-1070).

Fill with clay 1070-730.

Place 10 ft. cement plug (3-1/2 sacks) 730-720.

Empty hole 720-340.

Place 10 ft. rock bridge 340-330.

Fill with clay 330-20, pulling 8-5/8" casing at 297.

Fill top 20 ft of hole with concrete. In this concrete set 6" pipe (concrete filled) extending 10 ft. below and 3 ft. above surface.

In the concrete at the top of the 6" pipe, or on the pipe, mark name of company, well number, and date.

To the Department of Mines  
Coal Owner or Operator,  
Lease or Property Owner.

IF PARTIAL PLUGGING  
PLEASE SUBMIT REVISED WELL RECORD  
WHEN WORK IS COMPLETED.

Gentlemen:

This "work order" is submitted for your approval and concurrence and unless notified of your disapproval or non-concurrence, the undersigned will proceed with the plugging and filling of said well in the above described manner on the date inspector is notified after permit is issued.

Very truly yours,

INDUSTRIAL GAS CORPORATION

*Charles Stumm*

Well Operator

No objections have been filed by the coal owner or coal operator, or any available adjacent lease or property owners or interposed by the Department of Mines to the manner herein described for the plugging and filling of the well above mentioned. Therefore, the same is hereby approved this

8th day of September, 1970.

02/02/2024

DEPARTMENT OF MINES  
Oil and Gas Division

By: *Robert Todd*

NOTE: This "work order" shall be filed in triplicate, one copy for the files of the Department of Mines; one to be approved or corrected and returned to the well operator as his authority for plugging said well; and one for the well inspector.





RECEIVED

SEP 4 1970 - CEN

STATE OF WEST VIRGINIA  
DEPARTMENT OF MINES  
OIL AND GAS WELLS DIVISION

OIL & GAS DIVISION  
DEPT. OF MINES

NOTICE OF INTENTION TO PLUG AND ABANDON WELL

(REQUIRED BY SECTION 9, ARTICLE 4, CHAPTER 22 OF THE CODE)

TO THE DEPARTMENT OF MINES,  
Charleston, W. Va.

No coal operations  
Coal Operator  
-  
Address

Industrial Gas Corporation  
Name of Well Operator  
P. O. Box 1473  
Charleston, W. Va. 25325  
Complete Address

Hoard-Baldwin Land Company  
Coal Owner  
Ceredo National Bank  
Ceredo, West Virginia  
Address

August 24, 1970  
Date  
WELL TO BE ABANDONED  
Stonewall District

Industrial Gas Corporation  
Lease or Property Owner  
P. O. Box 1473  
Charleston, West Virginia 25325  
Address

Wayne County  
Wayne  
Well No. <sup>Ser.</sup> 984-44  
Hoard-Baldwin Land Company Farm

Inspector Olen Jones, Peytona, W.Va. 25154 Telephone 836-5469  
Brushton

TO BE NOTIFIED 24 HOURS IN ADVANCE OF PLUGGING OPERATIONS

Gentlemen:—

The undersigned well operator is about to abandon the above described well and will commence

the work of plugging and abandoning said well on the date inspector is notified (which date shall not be less than five days after the day on which this notice so mailed is received, or in due course should be received by the Department of Mines).

This notice is given you in order that your respective representatives may be present at the plugging and filling of said well. You are further notified that whether you are represented or not represented the undersigned will proceed on that date, or shortly thereafter, to plug and fill said well in the manner required by Section 10, Article 4, Chapter 22 of the Code and given in detail on the reverse side of this notice, in "Work Order."

This notice is being mailed by registered mail to each of you at the above addresses on the above date.

Very truly yours,  
INDUSTRIAL GAS CORPORATION  
*Charles Stum*  
Well Operator

NOTE: Upon the abandonment of any well drilled prior to June 1, 1929, a plat prepared by a registered engineer, shall be filed with THREE COPIES OF APPLICATION, (OG-9) AND "WORK ORDER" AND TWO COPIES OF THE WELL RECORD, (OG-10). The map must show the district and county in which the tract of land is located, the name and acreage of same, the name or names of the owners and names of adjacent tracts and the location of the well to be abandoned, determined by survey with the courses and distances of such well from two permanent points or landmarks on said tract, in compliance with Rule 5 of the Rules and Regulations.

NOTE: In case plugging is not commenced within four months from the date of permit, same shall expire and be of no further force or effect.

NOTE: PERMIT IS NON TRANSFERABLE.

Way-1005-P  
Permit Number

AFFIDAVIT, FORM OG-8, MANNER WELL PLUGGED MUST BE SUBMITTED TO OBTAIN RELEASE OF WELL UNDER BOND.

02/02/2024



STATE OF WEST VIRGINIA  
DEPARTMENT OF MINES  
OIL AND GAS DIVISION

RECEIVED

MAY 3 1971

AFFIDAVIT OF PLUGGING AND FILLING WELL

OIL & GAS DIVISION  
DEPT. OF MINES

AFFIDAVIT SHOULD BE MADE IN TRIPLICATE, ONE COPY MAILED TO THE DEPARTMENT, ONE COPY TO BE RETAINED BY THE WELL OPERATOR AND THE THIRD COPY (AND EXTRA COPIES IF REQUIRED) SHOULD BE MAILED TO EACH COAL OPERATOR AT THEIR RESPECTIVE ADDRESSES.

Ceredo National Bank  
COAL OPERATOR OR OWNER  
Ceredo, W. Va.  
ADDRESS

Industrial Gas Corp.  
WELL OPERATOR  
P.O. Box 1479  
Charleston, W. Va. 25325  
COMPLETE ADDRESS

COAL OPERATOR OR OWNER  
ADDRESS

January 26, 1971 19  
WELL AND LOCATION

Ceredo National Bank  
LEASE OR PROPERTY OWNER  
ADDRESS

Stonewall District

Wayne County

Well No. S-984-44

Hoard-Baldwin Land Co. Farm

STATE INSPECTOR SUPERVISING PLUGGING Olen Jones

AFFIDAVIT

STATE OF WEST VIRGINIA,  
County of Wayne } ss:

Clifford Mills and Joe Shumate  
being first duly sworn according to law depose and say that they are experienced in the work of plugging and filling oil and gas wells and were employed by Clifford Mills, well operator, and participated in the work of plugging and filling the above well, that said work was commenced on the 15th day of December, 1970, and that the well was plugged and filled in the following manner:

SAND OR ZONE RECORD FORMATION	FILLING MATERIAL	PLUGS USED SIZE & KIND	CASING	
			CSG PULLED	CSG LEFT IN
2011-2001	Rock Bridge			
2001-1991	Cement			
1534-1524	Rock Bridge			
1524-1433	Clay			
1433-1423	Cement			
1423-1080	Clay			
Ripped 7" Casing	at 1050'		1050'	205'
1050-1040	Rock Bridge			
1040-1030	Cement			
1030-730	Clay			
730-720	Cement			
340-330	Rock Bridge			
Pulled 8" Casing	at 297'		297'	
330-20	Clay			
20-0	Cement, with 7" casing monument 10' under and 3' above ground with inscription...IND. GAS CORP. #44 DEC30, 1970			
COAL SEAMS		DESCRIPTION OF MONUMENT		
(NAME)				
(NAME)				
(NAME)				
(NAME)				

and that the work of plugging and filling said well was completed on the 30th day of December, 1970.

And further deponents saith not.

Sworn to and subscribed before me this 26th day of January, 1971.

My commission expires:  
Feb. 12, 1975

Clifford Mills  
Joe Shumate 02/02/2024  
Harold F. Osburn  
Notary Public.  
Permit No. WAY-1005-P



Industrial Gas Co., Inc.  
P.O. Box 1473  
Chattanooga, Tenn. 37402  
January 20, 1971  
Tomball

Verde National Bank  
Wayne  
3-33-44  
Chattanooga, Tenn. 37402  
Chattanooga

Clifford Mills  
Joe Edwards  
Clifford Mills  
70

1970  
1001

1970-1971  
1971-1972  
1972-1973  
1973-1974  
1974-1975  
1975-1976  
1976-1977  
1977-1978  
1978-1979  
1979-1980  
1980-1981  
1981-1982  
1982-1983  
1983-1984  
1984-1985  
1985-1986  
1986-1987  
1987-1988  
1988-1989  
1989-1990  
1990-1991  
1991-1992  
1992-1993  
1993-1994  
1994-1995  
1995-1996  
1996-1997  
1997-1998  
1998-1999  
1999-2000  
2000-2001  
2001-2002  
2002-2003  
2003-2004  
2004-2005  
2005-2006  
2006-2007  
2007-2008  
2008-2009  
2009-2010  
2010-2011  
2011-2012  
2012-2013  
2013-2014  
2014-2015  
2015-2016  
2016-2017  
2017-2018  
2018-2019  
2019-2020  
2020-2021  
2021-2022  
2022-2023  
2023-2024

1970-1971  
1971-1972  
1972-1973  
1973-1974  
1974-1975  
1975-1976  
1976-1977  
1977-1978  
1978-1979  
1979-1980  
1980-1981  
1981-1982  
1982-1983  
1983-1984  
1984-1985  
1985-1986  
1986-1987  
1987-1988  
1988-1989  
1989-1990  
1990-1991  
1991-1992  
1992-1993  
1993-1994  
1994-1995  
1995-1996  
1996-1997  
1997-1998  
1998-1999  
1999-2000  
2000-2001  
2001-2002  
2002-2003  
2003-2004  
2004-2005  
2005-2006  
2006-2007  
2007-2008  
2008-2009  
2009-2010  
2010-2011  
2011-2012  
2012-2013  
2013-2014  
2014-2015  
2015-2016  
2016-2017  
2017-2018  
2018-2019  
2019-2020  
2020-2021  
2021-2022  
2022-2023  
2023-2024

1970-1971  
1971-1972  
1972-1973  
1973-1974  
1974-1975  
1975-1976  
1976-1977  
1977-1978  
1978-1979  
1979-1980  
1980-1981  
1981-1982  
1982-1983  
1983-1984  
1984-1985  
1985-1986  
1986-1987  
1987-1988  
1988-1989  
1989-1990  
1990-1991  
1991-1992  
1992-1993  
1993-1994  
1994-1995  
1995-1996  
1996-1997  
1997-1998  
1998-1999  
1999-2000  
2000-2001  
2001-2002  
2002-2003  
2003-2004  
2004-2005  
2005-2006  
2006-2007  
2007-2008  
2008-2009  
2009-2010  
2010-2011  
2011-2012  
2012-2013  
2013-2014  
2014-2015  
2015-2016  
2016-2017  
2017-2018  
2018-2019  
2019-2020  
2020-2021  
2021-2022  
2022-2023  
2023-2024

1970-1971  
1971-1972  
1972-1973  
1973-1974  
1974-1975  
1975-1976  
1976-1977  
1977-1978  
1978-1979  
1979-1980  
1980-1981  
1981-1982  
1982-1983  
1983-1984  
1984-1985  
1985-1986  
1986-1987  
1987-1988  
1988-1989  
1989-1990  
1990-1991  
1991-1992  
1992-1993  
1993-1994  
1994-1995  
1995-1996  
1996-1997  
1997-1998  
1998-1999  
1999-2000  
2000-2001  
2001-2002  
2002-2003  
2003-2004  
2004-2005  
2005-2006  
2006-2007  
2007-2008  
2008-2009  
2009-2010  
2010-2011  
2011-2012  
2012-2013  
2013-2014  
2014-2015  
2015-2016  
2016-2017  
2017-2018  
2018-2019  
2019-2020  
2020-2021  
2021-2022  
2022-2023  
2023-2024

02/02/2024



STATE OF WEST VIRGINIA  
DEPARTMENT OF MINES  
OIL AND GAS DIVISION

RECEIVED

MAY 18 1971

OIL & GAS DIVISION  
DEPT. OF MINES

INSPECTOR'S WELL REPORT

Permit No. Way-1005P

Oil or Gas Well \_\_\_\_\_  
(KIND)

Company	CASING AND TUBING	USED IN DRILLING	LEFT IN WELL	PACKERS
<u>Indus. Gas Corp.</u>	Size			
<u>Charleston, W. Va.</u>	16			Kind of Packer
<u>Heard - Baldwin</u>	13			
<u>Well No. 984-44</u>	10			Size of
<u>Stonewall County, Wayne</u>	8 1/4			
Drilling commenced _____	6 5/8			Depth set
Drilling completed _____ Total depth _____	5 3/16			
Date shot _____ Depth of shot _____	3			Perf. top
Initial open flow _____ /10ths Water in _____ Inch	2			Perf. bottom
Open flow after tubing _____ /10ths Merc. in _____ Inch	Liners Used			Perf. top
Volume _____ Cu. Ft.				Perf. bottom
Rock pressure _____ lbs. _____ hrs.	CASING CEMENTED _____ SIZE _____ No. FT. _____ Date			
Oil _____ bbls., 1st 24 hrs.	NAME OF SERVICE COMPANY			
Fresh water _____ feet _____ feet	COAL WAS ENCOUNTERED AT _____ FEET _____ INCHES			
Salt water _____ feet _____ feet	_____ FEET _____ INCHES _____ FEET _____ INCHES			
	_____ FEET _____ INCHES _____ FEET _____ INCHES			

Drillers' Names \_\_\_\_\_

Remarks:

*Final inspection made for bond release*

BOND CANCELLED  
RETURNED TO WELL OPERATOR AND/OR PRINCIPAL

5-12-71      5/18/ 1971

DATE

K.E. Butcher  
DISTRICT INSPECTOR

02/02/2024









State of West Virginia

Department of Mines  
Oil and Gas Division  
Charleston 25305

May 18, 1971

Industrial Gas Corp.  
P. O. Box 1473  
Charleston, W.Va. 25325

In Re: Permit No. WAY-1005-P  
Farm Hoard-Baldwin Land Co.  
Well No. 984 (44)  
District Stonewall  
County Wayne

Gentlemen:

The final inspection report for the well which is described above has been received in this office. Only the column checked below applies.

XXXXX The bond covering the well designated by the above permit number has been released under your Blanket Bond.

         Please return the enclosed cancelled bond which covered the well designated by the above permit number to the Surety Company who executed said bond in your behalf, in order that they may give you credit on their records.

Very truly yours,

Deputy Director  
Oil and Gas Division

RLD/

Enclosure:

02/02/2024



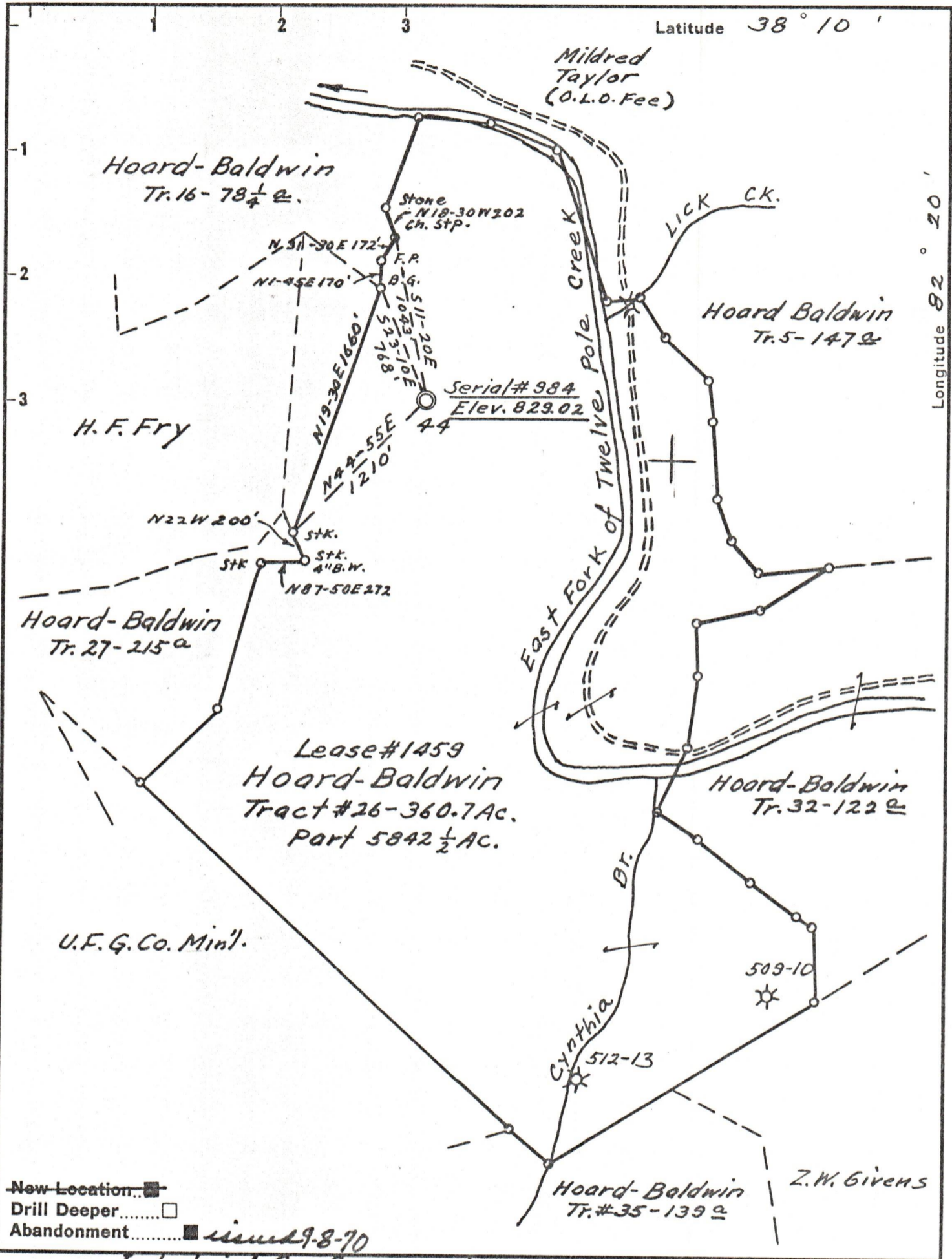

New Location...    
 Drill Deeper.....    
 Abandonment.....  *issued 9-8-70*

*Industrial Gas Corp.*  
 Company ~~Owens, Fibbey-Owens Gas Dept.~~  
 Address *Box 4158 Charleston W.Va. 25325*  
 Farm *Hoard-Baldwin*  
 Tract *26* Acres *360.7* Lease No. *1459*  
 Well (Farm) No. *44* Serial No. *984*  
 Elevation (Spirit Level) *829.02*  
 Quadrangle *Wayne 553.59 "W 2.20"*  
 County *Wayne* District *Stonewall*  
 Engineer *T.S. Flournoy*  
 Engineer's Registration No. *269*  
 File No. \_\_\_\_\_ Drawing No. \_\_\_\_\_  
 Date *Feb. 22, 1956* Scale *1" = 800'*

STATE OF WEST VIRGINIA  
 DEPARTMENT OF MINES  
 OIL AND GAS DIVISION  
 CHARLESTON

WELL LOCATION MAP  
 FILE NO. *WAY-1005-P* 02/02/2024

+ Denotes location of well on United States Topographic Maps, scale 1 to 62,500, latitude and longitude lines being represented by border lines as shown.  
 - Denotes one inch spaces on border line of original tracing.