



STATE OF WEST VIRGINIA
DEPARTMENT OF MINES
OIL AND GAS DIVISION

NOTICE OF PROPOSED LOCATION OF OIL AND GAS WELL

To THE DEPARTMENT OF MINES,
Charleston, W. Va.

Hoard-Baldwin Land Company
COAL OPERATOR OR COAL OWNER

Owens, Libbey-Owens Gas Department
NAME OF WELL OPERATOR

c/o Ceredo National Bank, Ceredo, W. Va.
ADDRESS

P. O. Box 4158, Charleston 4, W. Va.
COMPLETE ADDRESS

COAL OPERATOR OR COAL OWNER

February 23, 19 56
PROPOSED LOCATION

ADDRESS

Stonewall District

OWNER OF MINERAL RIGHTS

Wayne County

ADDRESS

Well No. 43 (Serial No. 983) 38° 10'
82° 20'

Hoard-Baldwin Farm

GENTLEMEN:

The undersigned well operator is entitled to drill upon the above named farm or tract of land for oil and gas, having fee title thereto, (or as the case may be) under grant or lease dated December 17, 1936, made by H. Rummel Anderson & Thomas B. Jackson, Special Commissioners, to Owens-Illinois Glass Co. & Libbey-Owens-Ford Glass Co., and recorded on the 23rd day of December, 1936, in the office of the County Clerk for said County in Book 188, page 133.

The enclosed plat was prepared by a competent engineer and shows the proposed location of a well to be drilled for oil and gas by the undersigned well operator on the farm and in the Magisterial District and County above named, determined by survey and courses and distances from two permanent points, or land marks.

The undersigned well operator is informed and believes there are no coal operators operating beds of coal beneath said farm or tract of land on which said well is located, or within 500 feet of the boundaries of the same, who have mapped their workings and filed their maps as required by law, excepting the coal operators or coal owners (if any) above named as addressees.

The above named coal operators or coal owners (if any) are notified that any objections they may desire to make to such proposed location, or which they are required to make by Section 3 of said Code, if the drilling of a well at said proposed location will cause a dangerous condition in or about their respective coal mines, must be received by, or filed with the Department of Mines within ten* days from the receipt of a copy of this notice and accompanying plat by said Department. Said coal operators are further notified that forms for use in making such objections will be furnished to them by the Department of Mines promptly on request and that all such objections must set forth as definitely as is reasonably possible the ground or grounds on which such objections are based and indicate the direction and distance the proposed location should be moved to overcome same.

(The next paragraph is to be completed only in Department's copy.)

Copies of this notice and the enclosed plat were mailed by registered mail, or delivered to the above named coal operators or coal owners at their above shown respective address day before, ~~on~~ on the same day with the mailing or delivery of this copy to the Department of Mines at Charleston, West Virginia.

Very truly yours,

OWENS, LIBBEY-OWENS GAS DEPARTMENT
WELL OPERATOR
P. O. Box 4158
STREET
Charleston 4,
CITY OR TOWN
West Virginia
STATE

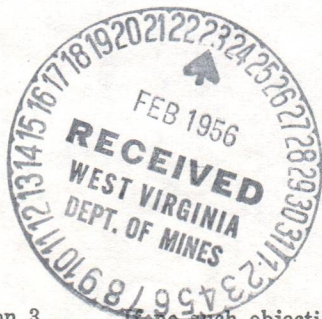

Address of Well Operator }

02/02/2024

*Section 3 If no such objections be filed or be found by the department of mines, within said period of ten days from the receipt of said notice and plat by the department of mines, to said proposed location, the department shall forthwith issue to the well operator a drilling permit reciting the filing of such plat, that no objections have been made by the coal operators to the location, or found thereto by the department, and that the same is approved and the well operator authorized to proceed to drill at said location.



STATE OF WEST VIRGINIA
DEPARTMENT OF MINES
OIL AND GAS DIVISION

NOTICE OF PROPOSED LOCATION OF OIL AND GAS WELL

To the DEPARTMENT OF MINES,
Charleston, W. Va.

NAME OF WELL OPERATOR: Owens, Libbey-Owens Gas Department

NAME OF COAL OWNER: Hoar-Baldwin Land Company

ADDRESS: c/o Corodo National Bank, Corodo, W. Va.

ADDRESS: P. O. Box 1158, Charleston, W. Va.

DATE: February 23, 1936

PROPOSED LOCATION: Stonewall

DISTRICT: Wayne

COUNTY: Wayne

WELL NO. (Serial No.): 13 (Serial No. 983)

OWNER: Hoar-Baldwin

FARM: Farm

The undersigned well operator is entitled to drill upon the above named farm or tract of land for oil and gas, having for title thereto (or as the case may be) under grant or lease dated December 17, 1936, made by H. Rummel Anderson & Thomas B. Jackson, Special Commissioners to Owens-Libbey-Owens-Ford Glass Co. and recorded on the 23rd day of December, 1936, in the office of the County Clerk for said County in Book 188 page 133.

The enclosed plat was prepared by a competent engineer and shows the proposed location of a well to be drilled for oil and gas by the undersigned well operator on the farm and in the Magisterial District and County above named, bounded by survey and corners and distances from two permanent points on land owned by Hoar-Baldwin.

The undersigned well operator is informed and believes there are no coal operators operating beds of coal beneath said farm or tract of land on which said well is located, or within 500 feet of the boundary of the same, who have mapped their workings and filed their maps as required by law, excepting the coal operators or land owners (if any) whose names are indicated as addressees.

The above named coal operators or coal owners (if any) are notified that any objections they may desire to make to such proposed location, or which they are entitled to make by section 3 of said Code, if the drilling of a well at said proposed location will cause a dangerous condition in or about their respective coal mines, must be received by or filed with the Department of Mines within ten days from the receipt of a copy of this notice and accompanying plat by said Department. Said coal operators are further notified that forms for use in making such objections will be furnished to them by the Department of Mines promptly on request and that such objections must set forth as definitely as is reasonably possible the ground or grounds on which such objections are based and indicate the direction and distance the proposed location should be moved to overcome the same.

The next paragraph is to be completed only in Department's copy.

Copies of this notice and the enclosed plat were mailed by registered mail, or delivered to the above named coal operators or coal owners at their above shown respective addresses XXXXXXXXXX on the same day with the mailing or delivery of this copy to the Department of Mines at Charleston, West Virginia.

Very truly yours,

OWENS, LIBBEY-OWENS GAS DEPARTMENT

WELL OPERATOR

F. O. Box 1158

Charleston, W. Va.

CITY OR TOWN

West Virginia

STATE



02/02/2024

Section 3 of said Code provides that any objections filed or be found by the department of mines, within said period of ten days from the receipt of this notice and plat by the department of mines, to said proposed location, the department shall forthwith issue to the well operator a drilling permit reflecting the date of such plat, that no objections have been made by the coal operators to the location or found thereby by the department, and that the same is approved and the well operator authorized to proceed to drill at said location.

WV-104 Permit Number

A-10



STATE OF WEST VIRGINIA
DEPARTMENT OF MINES
CHARLESTON

JULIUS C. OLLEN
CHIEF

FRANK B. KING
CHIEF

March 5, 1956

Owens, Libbey-Owens Gas Department
P. O. Box 4158
Charleston, West Virginia

Gentlemen:

Enclosed are permits for the drilling of the following wells:

<u>Permit No.</u>	<u>Well No.</u>	<u>Farm</u>	<u>District</u>
Lin-1201	3-Sr-974	Cambridge Gas Co.	Washington
Log-527	6-Sr-976	T. H. Harvey	Chapmansville
Log-528	7-Sr-977	T. H. Harvey	Chapmansville
Way-1000	10-Sr-967	Layman Oil Co.	Stonewall
Way-1001	2-Sr-978	E. J. Frichard	Stonewall
Way-1002	1-Sr-986	Bole Booth	Union
Way-1003	42-Sr-982	Hoard-Baldwin	Stonewall
Way-1004	43-Sr-983	Hoard-Baldwin	Stonewall
Way-1005	44-Sr-984	Hoard-Baldwin	Stonewall
Way-1006	45-Sr-985	Hoard-Baldwin	Stonewall
Way-1007	46-Sr-989	Hoard-Baldwin	Stonewall

COPY

Very truly yours,

Administrative Assistant
OIL AND GAS DIVISION

CNH:K
Encl-11

CC: Inspectors Dana E. Lawson
G. C. Allen



STATE OF WEST VIRGINIA
 DEPARTMENT OF MINES
 CHARLESTON

JULIUS H. OWEN
 CHIEF
 FRANK B. KING
 CHIEF

March 2, 1958

Owens, Abbey-Owens Gas Department
 P. O. Box 1158
 Charleston, West Virginia

Enclosure:

Enclosed are permits for and drilling of the following wells:

Well No.	Permit No.	Owner	Location
10-27-981	Way-1000	Wayne Oil Co.	Stonewall
2-27-978	Way-1001	M. W. Richards	Stonewall
1-27-980	Way-1002	John Booth	Stonewall
11-27-982	Way-1003	North-Salem	Stonewall
12-27-983	Way-1004	North-Salem	Stonewall
11-27-984	Way-1005	North-Salem	Stonewall
12-27-987	Way-1006	North-Salem	Stonewall
10-27-989	Way-1007	North-Salem	Stonewall

Very truly yours,

Julius H. Owen
 Chief

Chief
 Encl-11

CC: Inspector Paul B. Brown
 O. C. Allen



STATE OF WEST VIRGINIA
DEPARTMENT OF MINES
OIL AND GAS DIVISION //

Quadrangle Wayne

WELL RECORD

Permit No. Way-1004

Oil or Gas Well Gas
(KIND)

Company OWENS, LIBBEY-OWENS GAS DEPARTMENT
Address P. O. BOX 4158, Charleston 4, W. Va.
Farm Hoard - Baldwin Acres 5842

Location (waters) _____
Well No. 43 (Serial No. 983) Elev. 713.18
District Stonewall County Wayne

The surface of tract is owned in fee by _____
Address _____

Mineral rights are owned by Owens, Libbey-Owens Gas Dept
Address _____

Drilling commenced 4-12-56
Drilling completed 5-8-56

Date Shot 5-10-56 From 1325 To 1363
With 400# Detonite

Open Flow /10ths Water in _____ Inch
/10ths Merc. in _____ Inch

Volume Big Injun 103 M Cu. Ft.

Rock Pressure 245 lbs. 37 hrs.

Oil _____ bbls., 1st 24 hrs.

Fresh water 115, 140, 164 feet 262, 665 feet

Salt water _____ feet _____ feet

Casing and Tubing	Used in Drilling	Left in Well	Packers
Size			Kind of Packer
16			"Oilwell" W. A.
13			Size of
10			3 1/2 x 7 x 16
8 1/2 x 5/8	330'7"	330'7"	Depth set
7"	1128'8"	1128'8"	1155 - 1161
5 3/16			Perf. top
3 1/2	---	1380'7"	Perf. bottom
2			Perf. top
Liners Used			Perf. bottom

CASING CEMENTED _____ SIZE _____ No. Ft. _____ Date _____

COAL WAS ENCOUNTERED AT 58 FEET 36 INCHES

FEET INCHES FEET INCHES

FEET INCHES FEET INCHES

Formation	Color	Hard or Soft	Top	Bottom	Oil, Gas or Water	Depth Found	Remarks
Surface	Dark	Soft	0	11			
Slate	White	Soft	11	20			
Sand	Grey	Med.	20	58			
Coal	Black	Soft	58	61			
Sand	White	Hard	61	76			
Slate	Black	Soft	76	82			
Slate	Dark	Soft	82	141			Water at 115', 1 B.P.H.
Sand	Light	Med.	141	162			Water at 140', 4 B.P.H.
							Water at 164', 6 B.P.H.
Sand	White	Hard	162	201			
Slate	Blue	Soft	201	213			
Slate	Dark	Soft	213	262			Water at 262', hole full.
Sl. & Shls.	Blue	Med.	262	293			
Sl. & Shls.	Light	Med.	293	330			Ran 8-5/8" casing on shoe at 330 ft.
Slate	White	Soft	330	340			
Sand	White	Med.	340	373			
Slate	White	Soft	373	380			
Slate	Dark	Soft	380	395			
Sand	White	Med.	395	420			
Slate	Dark	Soft	420	440			
Sand	Light	Med.	440	464			
Slate	Blue	Soft	464	511			
Slate	Dark	Soft	511	541			
Sand & Lime	Light	Hard	541	562			
Slate	Dark	Soft	562	600			
Sand	Blue	Hard	600	610			
Slate	Blue	Soft	610	614			
Sand	Grey	Med.	614	648			
Salt Sand	White	Hard	648	699			
							Gas show at 658 ft.
Sand	Light	Med.	699	749			Water at 665', hole filling.
Salt Sand	White	Hard	749	757			
Lime Shell	Blue	Hard	757	777			
Sand	White	Hard	777	785			
Sand	White	Med.	785	825			

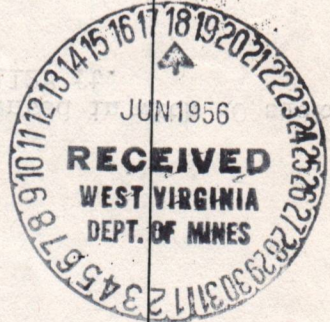

02/02/2024

Geologist (Title)

By

APPROVED OWENS, LIBBY-OWENS GAS DEPARTMENT

Date

June 12,

1956

Formation	Color	Hard or Soft	Top //	Bottom	Oil, Gas or Water	Depth Found	Remarks
Correction	White	Hard	821	985			
Sand	Dark	Soft	985	992			
Sand	White	Hard	992	1009			
Slate	Blue	Soft	1009	1012			
Sand	White	Hard	1012	1018			
Sand	White	Med.	1018	1033			
Sand	White	Med.	1033	1038			
Bl. Shell	Dark	Hard	1038	1052			
Sand	White	Hard	1052	1070			
Slate	White	Soft	1070	1072			
Little Lime	Grey	Hard	1072	1085			
Little Lime	Dark	Hard	1085	1112			
Slate	Light	Soft	1112	1113			
Big Lime	White	Hard	1113	1136			7" casing cemented in with 20 sacks cement at 1128 ft.
Big Lime	Yellow	Hard	1136	1167			
Big Lime	Dark	Hard	1167	1180			
Big Lime	White	Hard	1180	1296			Gas show at 1200 ft.
Red Rock	Red	Med.	1296	1316			
Lime Shell	Light	Hard	1316	1322			
Grey Injun	Grey	Hard	1322	1364			
Slate	Blue	Soft	1364	1379			Test 1379
			Total Depth	1379			
							5-10-56 Shot with 400# Detonite from 1325' to 1363' Test before shot: 7 Hrs. A.S. 12 " "
							5-15-56 Ran 3 1/2" tubing at 1380' with "Oilwell" Wall Anchor Packer set from 1155' to 1161'
							Well shut-in 5 days after shot (in 3 1/2" tubing). Final Open Flow: Big Injun 103 MCF

02/02/2024

B-3

STATE OF WEST VIRGINIA
DEPARTMENT OF MINES
OIL AND GAS DIVISION

INSPECTOR'S WELL REPORT

Permit No. ¹⁰⁰⁴ ~~Way-964~~

Oil or Gas Well _____
(KIND)

Company Ann's Libbey Ours
 Address Charleston WV
 Farm Ward Baldwin
 Well No. 43-M-983
 District Stuwall County Wayne
 Drilling commenced 4-12-56
 Drilling completed _____ Total depth _____
 Date shot _____ Depth of shot _____
 Initial open flow _____ /10ths Water in _____ Inch
 Open flow after tubing _____ /10ths Merc. in _____ Inch
 Volume _____ Cu. Ft.
 Rock pressure _____ lbs. _____ hrs.
 Oil _____ bbls., 1st 24 hrs.
 Fresh water _____ feet _____ feet
 Salt water _____ feet _____ feet

CASING AND TUBING	USED IN DRILLING	LEFT IN WELL	PACKERS
Size			
16			Kind of Packer
13			
10	30'		Size of
8 1/4	330		
6 5/8			Depth set
5 3/16			
3			Perf. top
2			Perf. bottom
Liners Used			Perf. top
			Perf. bottom

CASING CEMENTED _____ SIZE _____ No. FT. _____ Date _____
 COAL WAS ENCOUNTERED AT _____ FEET _____ INCHES
 _____ FEET _____ INCHES FEET _____ INCHES
 _____ FEET _____ INCHES FEET _____ INCHES

Drillers' Names _____

Remarks: _____

E. J. Perkins tools
drilling at 964 feet,

4-25-56
DATE

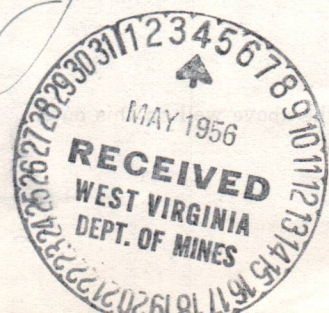

Allen

DISTRICT INSPECTOR
02/02/2024

B-4

STATE OF WEST VIRGINIA
DEPARTMENT OF MINES
OIL AND GAS WELLS DIVISION

RECEIVED
APR 5 1971

OIL & GAS DIVISION
INSPECTOR'S PLUGGING REPORT DEPT. OF MINES

Permit No. Way-1004P Well No. 43
COMPANY Indus. Gas Corp. ADDRESS Charleston W. Va.
FARM Heard-Baldwin DISTRICT Stone-wall COUNTY Wayne
Filling Material Used Clay Stone Cement

Liner Location Amount Packer Location

PLUGS USED AND DEPTH PLACED			BRIDGES	CASING AND TUBING		
CEMENT-THICKNESS	WOOD-SIZE	LEAD	CONSTRUCTION-LOCATION	RECOVERED	SIZE	LOST
590'-600'	Cement		Stone 340'-350'	330'	8"	
0'-20'	" Clay		20'-340'			

This work was performed on
3-30-71,

Drillers' Names Joe Shumate
Center Clifford Mills

Remarks: Checked at Wayne on this date.

3-31-71 Checked at Mill's ware-house,
I hereby certify I visited the above well on this date.

DATE

K. E. Butcher
DISTRICT WELL INSPECTOR

02/02/2024

STATE OF WEST VIRGINIA
DEPARTMENT OF MINES
OIL AND GAS WELLS DIVISION

INSPECTOR'S WELL REPORT

Permit No. _____

Oil or Gas Well _____
(KIND)

	CASING AND TUBING	USED IN DRILLING	LEFT IN WELL	PACKERS
Company _____				
Address _____	Size			
Farm _____	16			Kind of Packer _____
Well No. _____	13			
District _____ County _____	10			Size of _____
Drilling commenced _____	8 1/4			
Drilling completed _____ Total depth _____	6 5/8			Depth set _____
Date shot _____ Depth of shot _____	5 3/16			
Initial open flow _____ /10ths Water in _____ Inch	3			Perf. top _____
Open flow after tubing _____ /10ths Merc. in _____ Inch	2			Perf. bottom _____
Volume _____ Cu. Ft.	Liners Used			Perf. top _____
Rock pressure _____ lbs. _____ hrs.				Perf. bottom _____
Oil _____ bbls., 1st 24 hrs.	CASING CEMENTED _____ SIZE _____ No. FT. _____ Date _____			
Fresh water _____ feet _____ feet	NAME OF SERVICE COMPANY _____			
Salt water _____ feet _____ feet	COAL WAS ENCOUNTERED AT _____ FEET _____ INCHES			
	_____ FEET _____ INCHES _____ FEET _____ INCHES			
	_____ FEET _____ INCHES _____ FEET _____ INCHES			

Drillers' Names _____

Remarks: _____

DATE

DISTRICT WELL INSPECTOR

02/02/2024

B-5



STATE OF WEST VIRGINIA
DEPARTMENT OF MINES
CHARLESTON

March 15, 1971

C
O
P
Y

Industrial Gas Corporation
509 United Carbon Building
Charleston, West Virginia 25301

Attention: Mr. Ed McLefresh

Dear Sir:

As per request we are hereby renewing the Plugging
Permits listed below:

WAY-31 (A)
Hoard-Baldwin Land Co. - Farm
Stonewall - District
S-511-12 - Well No.

WAY-1003-P
Hoard-Baldwin Land Co. - Farm
Stonewall - District
S-982-42 - Well No.

WAY-1004-P
Hoard-Baldwin Land Co. - Farm
Stonewall - District
S-983-43 - Well No.

The above plugging permit renewals will be in effect
for an additional four months.

Sincerely,

Robert L. Dodd
Deputy Director

RLD/cc

cc: Kenneth Butcher
Harry Stevens

02/02/2024



STATE OF WEST VIRGINIA
DEPARTMENT OF MINES
CHARLESTON

March 15, 1971

COPY

Industrial Gas Corporation
509 United Carbon Building
Charleston, West Virginia 25301

Attention: Mr. Ed McElresh

Dear Sir:

As per request we are hereby renewing the plugging
Permits listed below:

WAY-31 (A)
Hord-Baldwin Land Co. - Farm
Stonewall - District
B-511-12 - Well No.

WAY-1003-P
Hord-Baldwin Land Co. - Farm
Stonewall - District
B-982-42 - Well No.

WAY-1004-P
Hord-Baldwin Land Co. - Farm
Stonewall - District
B-982-43 - Well No.

The above plugging permit renewals will be in effect
for an additional four months.

Sincerely,

Robert L. Dodd
Deputy Director

RLD/cc

cc: Kenneth Butcher
Harry Stevens

02/02/2024

PROPOSED MANNER OF PLUGGING AND FILLING WELL

(REQUIRED BY RULES AND REGULATIONS)

WEST VIRGINIA DEPARTMENT OF MINES

OIL AND GAS DIVISION

WORK ORDER

Well to be plugged and filled as follows:

Pull 3-1/2" tubing at 1379.

Fill with clay 1379-1318.

Place 10 ft. cement plug (2½ sacks) 1318-1308.

Fill with clay 1308-1092, pulling 7" casing at 1129.

Place 10 ft. cement plug (3-1/2 sacks) 1092-1082.

Empty hole 1082-710.

Set 10 ft. rock bridge 710-700.

Fill with clay 700-600.

Place 10 ft. cement plug (3-1/2 sacks) 600-590.

Empty hole 590-350.

Pull 8-5/8" casing at 330 ft.

Set 10 ft. rock bridge 350-340.

Fill with clay 340-20.

Fill top 20 ft. of hole with concrete. In this concrete, set 6" pipe (concrete filled) extending 10 ft. below and 3 ft. above surface.

In the concrete at the top of the 6" pipe, or on the pipe, mark name of company, well number and date.

To the Department of Mines
Coal Owner or Operator,
Lease or Property Owner.

IF PARTIAL PLUGGING
PLEASE SUBMIT REVISED WELL RECORD
WHEN WORK IS COMPLETED.

Gentlemen:

This "work order" is submitted for your approval and concurrence and unless notified of your disapproval or non-concurrence, the undersigned will proceed with the plugging and filling of said well in the above described manner on the date inspector is notified after permit is issued.

Very truly yours,

INDUSTRIAL GAS CORPORATION

Charles H. Stum

Well Operator

No objections have been filed by the coal owner or coal operator, or any available adjacent lease or property owners or interposed by the Department of Mines to the manner herein described for the plugging and filling of the well above mentioned. Therefore, the same is hereby approved this

8th day of September, 1970.

DEPARTMENT OF MINES
Oil and Gas Division

By: *Robert T. Todd*

02/02/2024

NOTE: This "work order" shall be filed in triplicate, one copy for the files of the Department of Mines; one to be approved or corrected and returned to the well operator as his authority for plugging said well; and one for the well inspector.



RECEIVED

SEP 4 1970 - CEN

STATE OF WEST VIRGINIA
DEPARTMENT OF MINES
OIL AND GAS WELLS DIVISION

OIL & GAS DIVISION
DEPT. OF MINES

NOTICE OF INTENTION TO PLUG AND ABANDON WELL

(REQUIRED BY SECTION 9, ARTICLE 4, CHAPTER 22 OF THE CODE)

TO THE DEPARTMENT OF MINES,
Charleston, W. Va.

NO Coal Operations
Coal Operator
-
Address

Industrial Gas Corporation
Name of Well Operator
P. O. Box 1473
Charleston, W. Va. 25325
Complete Address

Hoard-Baldwin Land Company
Coal Owner
Ceredo National Bank
Ceredo, West Virginia
Address

August 24, 1970
Date
WELL TO BE ABANDONED
Stonewall District
Wayne County

Industrial Gas Corporation
Lease or Property Owner
P. O. Box 1473
Charleston, W. Va. 25325
Address

Well No. Ser. 983-43
Hoard-Baldwin Land Company Farm

Inspector Olen Jones, Peytona, W. Va. 25154 Telephone 836-5469 Brushton

TO BE NOTIFIED 24 HOURS IN ADVANCE OF PLUGGING OPERATIONS

Gentlemen:—

The undersigned well operator is about to abandon the above described well and will commence the work of plugging and abandoning said well on the date inspector is notified (which date shall not be less than five days after the day on which this notice so mailed is received, or in due course should be received by the Department of Mines).

This notice is given you in order that your respective representatives may be present at the plugging and filling of said well. You are further notified that whether you are represented or not represented the undersigned will proceed on that date, or shortly thereafter, to plug and fill said well in the manner required by Section 10, Article 4, Chapter 22 of the Code and given in detail on the reverse side of this notice, in "Work Order."

This notice is being mailed by registered mail to each of you at the above addresses on the above date.

Very truly yours,
INDUSTRIAL GAS CORPORATION
Charles Stum
Well Operator

NOTE: Upon the abandonment of any well drilled prior to June 1, 1929, a plat prepared by a registered engineer, shall be filed with THREE COPIES OF APPLICATION, (OG-9) AND "WORK ORDER" AND TWO COPIES OF THE WELL RECORD, (OG-10). The map must show the district and county in which the tract of land is located, the name and acreage of same, the name or names of the owners and names of adjacent tracts and the location of the well to be abandoned, determined by survey with the courses and distances of such well from two permanent points or landmarks on said tract, in compliance with Rule 5 of the Rules and Regulations.

NOTE: In case plugging is not commenced within four months from the date of permit, same shall expire and be of no further force or effect.

NOTE: PERMIT IS NON TRANSFERABLE.

Way-1004-P
Permit Number

AFFIDAVIT, FORM OG-8, MANNER WELL PLUGGED MUST BE SUBMITTED TO OBTAIN RELEASE OF WELL UNDER BOND.

02/02/2024

RECEIVED

MAY 3 1971

OIL & GAS DIVISION
DEPT. OF MINES

FORM OG-8

STATE OF WEST VIRGINIA
DEPARTMENT OF MINES
OIL AND GAS DIVISION

AFFIDAVIT OF PLUGGING AND FILLING WELL

AFFIDAVIT SHOULD BE MADE IN TRIPLICATE, ONE COPY MAILED TO THE DEPARTMENT, ONE COPY TO BE RETAINED BY THE WELL OPERATOR AND THE THIRD COPY (AND EXTRA COPIES IF REQUIRED) SHOULD BE MAILED TO EACH COAL OPERATOR AT THEIR RESPECTIVE ADDRESSES.

Ceredo National Bank
COAL OPERATOR OR OWNER
Ceredo, W. Va.
ADDRESS

Industrial Gas Corp.
WELL OPERATOR
P.O. Box 1473
Charleston, W. Va. 25325
COMPLETE ADDRESS

COAL OPERATOR OR OWNER
ADDRESS
Ceredo National Bank

April 17, 1971 19
WELL AND LOCATION
Stonewall District

LEASE OR PROPERTY OWNER
ADDRESS
Ceredo National Bank

Wayne County

Well No. 983-43

Hoard-Baldwin Land Co. Farm

STATE INSPECTOR SUPERVISING PLUGGING.....Kenneth Butcher

AFFIDAVIT

STATE OF WEST VIRGINIA,
County of Wayne } ss:

Clifford Mills and Joe Shumate
being first duly sworn according to law depose and say that they are experienced in the work of plugging and filling oil and gas wells and were employed by Clifford Mills, well operator, and participated in the work of plugging and filling the above well, that said work was commenced on the 19th day of March, 1971, and that the well was plugged and filled in the following manner:

SAND OR ZONE RECORD	FILLING MATERIAL	PLUGS USED SIZE & KIND	CASING	
			1379' PULLED	CSG LEFT IN
<u>Pulled 3" tubing at 1379'</u>				
<u>1200-1190</u>	<u>Rock bridge</u>			
<u>1190-1130</u>	<u>Clay</u>			
<u>1130-1120</u>	<u>Cement</u>			
<u>Ripped & Pulled 7" casing 878'</u>			<u>878'</u>	
<u>878-868</u>	<u>Rock bridge</u>			
<u>868-858</u>	<u>Clay</u>			
<u>858-848</u>	<u>Cement</u>			
<u>710-700</u>	<u>Rock bridge</u>			
<u>700-600</u>	<u>Clay</u>			
<u>600-590</u>	<u>Cement</u>			
<u>Pulled 8" casing at 330'</u>			<u>330'</u>	
<u>350-340</u>	<u>Rock bridge</u>			
<u>340-20</u>	<u>Clay</u>			
<u>20-0</u>	<u>Cement, with 7" casing monument, inscribed IND. GAS CORP. # 43 April March 30, 1971</u>			
COAL SEAMS		DESCRIPTION OF MONUMENT		
(NAME)				
(NAME)				
(NAME)				
(NAME)				

and that the work of plugging and filling said well was completed on the 30th. day of March 30, 19 71.

And further deponents saith not.

Clifford Mills
Joe Shumate 02/02/2024

Sworn to and subscribed before me this 17th day of April, 19 71.

My commission expires:
Feb. 12, 1975

Robert J. Osburn
Notary Public.
Permit No. WAY-1004P

In District of Columbia
P.O. Box 1473
Charleston, W. Va. 25325

Cerco National Bank
Charleston, W. Va.

April 17, 1971

Memphis

Cerco National Bank

933-13

Edward-Edwin Land Co.
Memphis Attorney

Joe Blazette

Clifford Mills

Clifford Mills

VI

March

1971

1377

Failed 3" casing at 1379'

1200-1190 Rock bridge

1190-1130 Clay

1130-1120 Cement

Ripped & Failed 7" casing 878'

875-868 Rock bridge

868-858 Clay

858-848 Cement

710-700 Rock bridge

700-600 Clay

600-590 Cement

Failed 8" casing at 330'

350-340 Rock bridge

340-20 Clay

147. 242 CORP., c/o 13 Xank March 30, 1971
Cement, with 7" casing moment, inscribed

330'

02/02/2024

March 30

VI

17th

April

VI

Rep. 12, 1972

WAY-100MP

STATE OF WEST VIRGINIA
DEPARTMENT OF MINES
OIL AND GAS DIVISION

RECEIVED
MAY 18 1971

OIL & GAS DIVISION
DEPT. OF MINES

INSPECTOR'S WELL REPORT

Permit No. Way-1004P

Oil or Gas Well _____
(KIND)

		CASING AND TUBING	USED IN DRILLING	LEFT IN WELL	PACKERS
Company	<u>Indus. Gas Corp.</u>				
Address	<u>Charleston, W.Va.</u>	Size			
Farm	<u>Hard-Baldwin</u>	<u>16</u>			Kind of Packer
Well No.	<u>983-43</u>	<u>13</u>			
District	<u>Stonewall</u> County <u>Wayne</u>	<u>10</u>			Size of
Drilling commenced		<u>8 1/4</u>			
Drilling completed	Total depth	<u>6 5/8</u>			Depth set
Date shot	Depth of shot	<u>5 3/16</u>			
Initial open flow	/10ths Water in Inch	<u>3</u>			Perf. top
Open flow after tubing	/10ths Merc. in Inch	<u>2</u>			Perf. bottom
Volume	Cu. Ft.	Liners Used			Perf. top
Rock pressure	lbs. hrs.				Perf. bottom
Oil	bbls., 1st 24 hrs.	CASING CEMENTED	SIZE	No. FT.	Date
Fresh water	feet	NAME OF SERVICE COMPANY			
Salt water	feet	COAL WAS ENCOUNTERED AT			
		FEET INCHES FEET INCHES			
		FEET INCHES FEET INCHES			

Drillers' Names _____

Remarks: Final inspection made for hand release

BOND CANCELLED
RETURNED TO WELL OPERATOR AND/OR PRINCIPAL

5-14-71 5/18/ 1971
DATE

K. E. Bulcher
DISTRICT INSPECTOR

02/02/2024

STATE OF WEST VIRGINIA
DEPARTMENT OF MINES
OIL AND GAS DIVISION
INSPECTOR'S PLUGGING REPORT

Permit No. _____ Well No. _____

COMPANY _____ ADDRESS _____

FARM _____ DISTRICT _____ COUNTY _____

Filling Material Used _____

Liner Location Amount Packer Location

PLUGS USED AND DEPTH PLACED			BRIDGES	CASING AND TUBING		
CEMENT-THICKNESS	WOOD-SIZE	LEAD	CONSTRUCTION-LOCATION	RECOVERED	SIZE	LOST

Drillers' Names _____

Remarks: _____

_____ I hereby certify I visited the above well on this date.

DATE

M. S. ...



State of West Virginia

Department of Mines
Oil and Gas Division
Charleston 25305

May 18, 1971

Industrial Gas Corp.
P. O. Box 1473
Charleston, W.Va. 25325

In Re: Permit No. WAY-1004-P
Farm Hoard-Baldwin Land Co.
Well No. 983 (43)
District Stonewall
County Wayne

Gentlemen:

The final inspection report for the well which is described above has been received in this office. Only the column checked below applies.

XXXXXX The bond covering the well designated by the above permit number has been released under your Blanket Bond.

 Please return the enclosed cancelled bond which covered the well designated by the above permit number to the Surety Company who executed said bond in your behalf, in order that they may give you credit on their records.

Very truly yours,

Deputy Director
Oil and Gas Division

RLD/
Enclosure:

02/02/2024

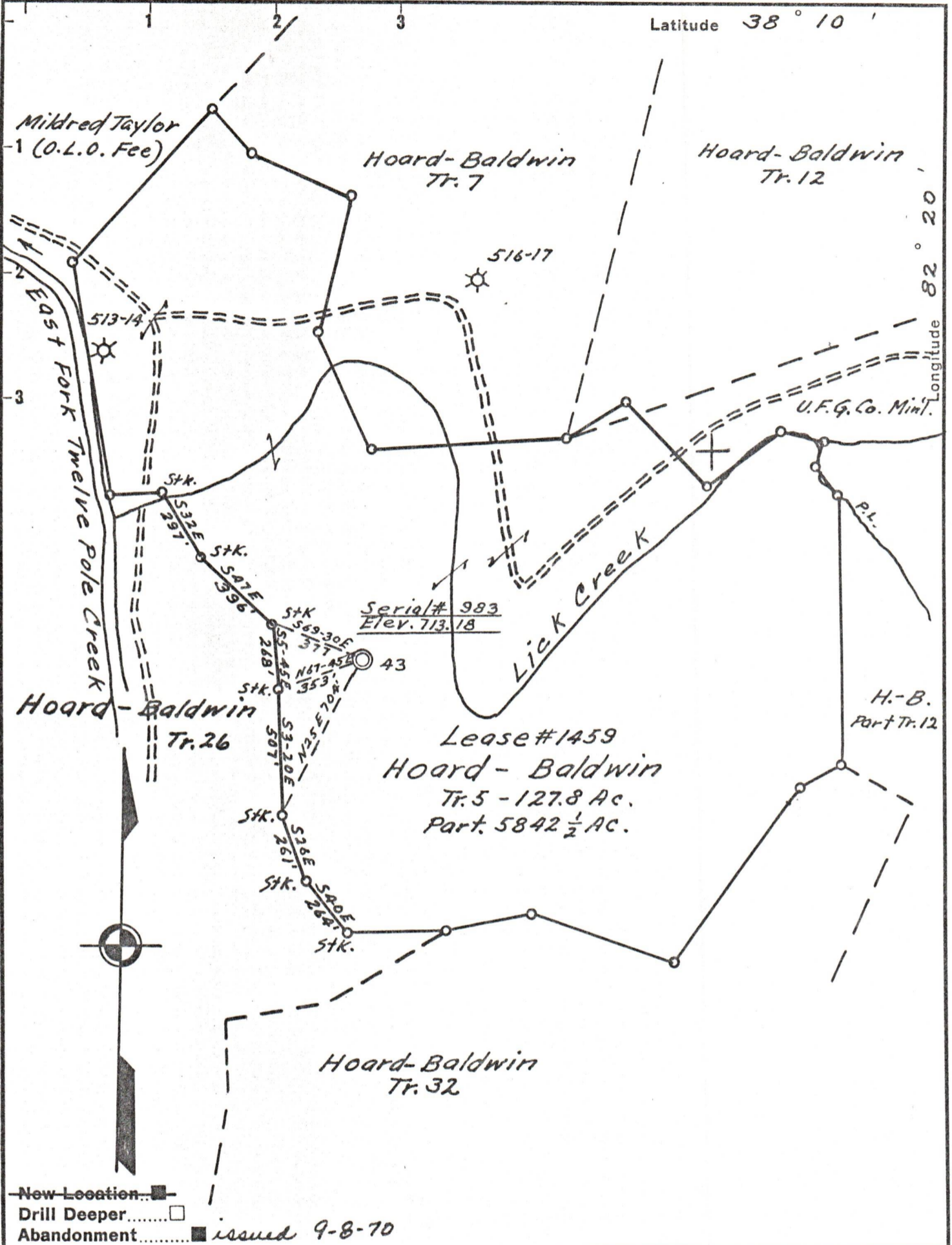

New Location...
 Drill Deeper.....
 Abandonment..... issued 9-8-70

Company Industrial Gas Corp.
~~Owens, Libbey Owens Gas Dept.~~
 Address Box 4158 Charleston W. Va., 25325
 Farm Hoard-Baldwin
 Tract 5 Acres 127.8 Lease No. 1459
 Well (Farm) No. 43 Serial No. 983
 Elevation (Spirit Level) 713.18
 Quadrangle Wayne 553.55" W. 82"
 County Wayne District Stonewall
 Engineer T.S. Flournoy
 Engineer's Registration No. 269
 File No. _____ Drawing No. _____
 Date Feb. 22, 1956 Scale 1" = 500'

STATE OF WEST VIRGINIA
 DEPARTMENT OF MINES
 OIL AND GAS DIVISION
 CHARLESTON

WELL LOCATION MAP
 FILE NO. WAY-1607 02/02/2024

+ Denotes location of well on United States Topographic Maps, scale 1 to 62,500, latitude and longitude lines being represented by border lines as shown.
 - Denotes one inch spaces on border line of original tracing.