



STATE OF WEST VIRGINIA
DEPARTMENT OF MINES
OIL AND GAS DIVISION

NOTICE OF PROPOSED LOCATION OF OIL AND GAS WELL

To THE DEPARTMENT OF MINES,
Charleston, W. Va.

_____	Smith Drilling Company
COAL OPERATOR OR COAL OWNER	NAME OF WELL OPERATOR
_____	916-5th Avenue
ADDRESS	Huntington, W.Va.
_____	COMPLETE ADDRESS
COAL OPERATOR OR COAL OWNER	January 20, 1955. , 19
ADDRESS	PROPOSED LOCATION
COAL OPERATOR OR COAL OWNER	Ceredo District
ADDRESS	Wayne County
OWNER OF MINERAL RIGHTS	Well No. One ^{38° 25'} _{82° 25'}
ADDRESS	N.B.Nixon Farm

GENTLEMEN:

The undersigned well operator is entitled to drill upon the above named farm or tract of land for oil and gas, having fee title thereto, (or as the case may be) under grant or lease dated January 18, 1955., made by N.B.Nixon, to Smith Drilling Company, and recorded on the 18 day of January 1955., in the office of the County Clerk for said County in Book 45, page 316.

The enclosed plat was prepared by a competent engineer and shows the proposed location of a well to be drilled for oil and gas by the undersigned well operator on the farm and in the Magisterial District and County above named, determined by survey and courses and distances from two permanent points, or land marks.

The undersigned well operator is informed and believes there are no coal operators operating beds of coal beneath said farm or tract of land on which said well is located, or within 500 feet of the boundaries of the same, who have mapped their workings and filed their maps as required by law, excepting the coal operators or coal owners (if any) above named as addressees.

The above named coal operators or coal owners (if any) are notified that any objections they may desire to make to such proposed location, or which they are required to make by Section 3 of said Code, if the drilling of a well at said proposed location will cause a dangerous condition in or about their respective coal mines, must be received by, or filed with the Department of Mines within ten* days from the receipt of a copy of this notice and accompanying plat by said Department. Said coal operators are further notified on request and that all such objections must set forth as definitely as is reasonably possible the ground or grounds on which such objections are based and indicate the direction and distance the proposed location should be moved to overcome same.

(The next paragraph is to be completed only in Department's copy.)

Copies of this notice and the enclosed plat were mailed by registered mail, or delivered to the above named coal operators or coal owners at their above shown respective address _____ day _____ before, or on the same day with the mailing or delivery of this copy to the Department of Mines at Charleston, West Virginia.

Very truly yours,

Smith Drilling Company
F.D.Smith

WELL OPERATOR

Hinds Bldg. 916-5th Avenue

STREET

Huntington, W.Va.

CITY OR TOWN

02/09/2024

STATE

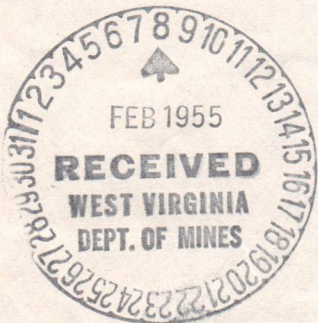

Address of Well Operator }

*Section 3 If no such objections be filed or be found by the department of mines, within said period of ten days from the receipt of said notice and plat by the department of mines, to said proposed location, the department shall forthwith issue to the well operator a drilling permit reciting the filing of such plat, that no objections have been made by the coal operators to the location, or found thereto by the department, and that the same is approved and the well operator authorized to proceed to drill at said location.

Formation	Color	Hard or Soft	Top 8	Bottom	Oil, Gas or Water	Depth Found	Remarks
Coffee Shale			2004	2024	Increase of water	1530	Show of gas 2026
Burear Sand			2024	2037			
Slate			2037	2040	Dept Meter reading for 5"		
Shell			2040	2057	Casing 2086 Sand line 2081		
Slate			2057	2070	Show gas 2800 4/10 w 3/8 pipe		
Shell			2070	2098			
Slate & Shells			2098	2118			
Black Shale			2118	2227			
Slate & Shells			2227	2357	Packer Shell 2233 to 2239		
Slate Dark			2357	2369			
Slate Dark			2369	2379	Show of gas 2800 4/10" 3/8 pipe		
Slate White			2379	2423	Sandy Lime		
Slate Dark			2423	2527	Gas at 2832 12/10w 1/2 pipe		
Slate White			2527	2546	Hard from 2819 to 2830		
Shale light			2546	2644	2862 14/10 w 1/2 pipe		
Slate light			2644	2674	2977 2/10w 1 pipe		
Shale brown			2674	2740	2/10 increase 3052 4/10 w 1 pipe		
Shale*brown							
Slate white			2740	2772			
Slate brown			2772	2868			
Slate white			2868	3050	May 25th		
Shale brown			3050	3095	Dept Meter Ran To Bottom of		
Cornif Lime			3095		Hole 3105		
					Gas test 3/10 water 1" 5/25/55		
					2" combination Hook & Wall Packer		
					Neck measurment 3 1/2" Length 6'		
					Dept Meter May 30, 2873		

02/09/2024

DEPARTMENT OF MINES Date _____, 19____

APPROVED _____, Owner

By _____ (Title)

STATE OF WEST VIRGINIA
DEPARTMENT OF MINES
OIL AND GAS DIVISION

INSPECTOR'S WELL REPORT

Permit No. Way-955

Oil or Gas Well _____
(KIND)

Company Norman Gas Co.
 Address 916 5th Ave Huntington W Va
 Farm Norman Nixon
 Well No. 1.
 District Ceredo County Wayne
 Drilling commenced 3-31-55
 Drilling completed 5-25-55 Total depth 3095
 Date shot 5-27-55 Depth of shot 2487
 Initial open flow _____ 4/10ths Water in 1 Inch
 Open flow after tubing 2 hrs shot 45 45/10ths Merc. in 2 Inch
 Volume 246,000 Cu. Ft.
 Rock pressure _____ lbs. _____ hrs.
 Oil _____ bbls., 1st 24 hrs.
 Fresh water _____ feet _____ feet
 Salt water _____ feet _____ feet

CASING AND TUBING	USED IN DRILLING	LEFT IN WELL	PACKERS
Size			Kind of Packer
16			
13			
10	<u>26-6"</u>		Size of
8 1/4	<u>323-4"</u>		
6 5/8	<u>1230'</u>		Depth set
5 3/16			
3			Perf. top
2			Perf. bottom
Liners Used			Perf. top
			Perf. bottom

CASING CEMENTED _____ SIZE _____ No. FT. _____ Date _____
 COAL WAS ENCOUNTERED AT _____ FEET _____ INCHES
 _____ FEET _____ INCHES FEET _____ INCHES
 _____ FEET _____ INCHES FEET _____ INCHES

Drillers' Names Frank Smith contractor

Remarks:

5-27-55

DATE

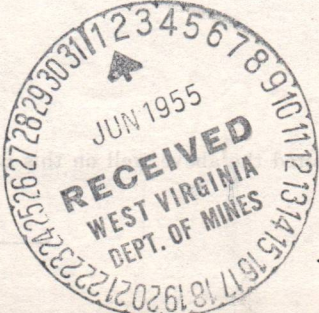

O.C. Allen

DISTRICT WELL INSPECTOR

02/09/2024

PROPOSED MANNER OF PLUGGING AND FILLING WELL

(REQUIRED BY RULES AND REGULATIONS)

WEST VIRGINIA DEPARTMENT OF MINES
OIL AND GAS DIVISION
WORK ORDER

Well to be plugged and filled as follows:

- Pull 2" Tubing
- 2500' Set Bridge
- 2500' to 2495' Clay
- 2495' to 2490' Neat Cement
- 2490' to 2485' Crushed Stone--Sealing off Cornif. Lime
- ~~Pull 2086' of 5" Casing as Following Plugging is Performed:~~
- ~~2045' Set Bridge~~
- ~~2045' to 2040' Clay - from bridge 2146' to 2000'~~
- ~~2040' to 2035' Neat Cement - 2000'-1990'~~
- ~~2035' to 2025' Clay~~
- ~~2025' to 2020' Neat Cement~~
- ~~2020' to 2015' Crushed Stone--Sealing Berea Sand - 1990'-1985'~~
- 1500' Set Bridge
- 1500' to 1495' Neat Cement
- 1495' to 1490' Crushed Stone - clay to 1200'-25'
- 1490' to 1485' Clay
- 1400' Set Bridge
- 1400' to 1395' Clay
- 1395' to 1385' Neat Cement --Sealing Injun Sand
- 1385' to 1375' Crushed Stone
- 1235' Set Bridge
- 1235' to 1230' Clay
- 1230' to 1220' Neat Cement--Sealing Big Line
- 1220' to 1215' Crushed Stone
- 1215' to 1185' Clay
- 1185' to 1180' Neat Cement
- 1180' to 1170' Clay
- 1170' to 1165' Neat Cement Sealing Maxon Sand - set a permanent Bridge at 1000'
- 1165' to 1160' Crushed Stone
- 2 sacks neat cement + 5' stone at 1000'
- 300' Set Bridge
- 300' to 30' Clay
- Fill with clay to 650'
- 26' 6" 10" Casing
- 30' to Surface --Clay
- neat cement 650'-640'
- 5' crushed stone at 640'
- Erect Marker as prescribed by law.

continue filling with clay 2146'-40' below 5" - neat cement 2146-2136' 5' crushed stone on cement

clay to 1200'-25' above Big Line neat cement 1200-1190' 5' crushed stone on cement

set a permanent Bridge at 1000' 2 sacks neat cement + 5' stone at 1000' Fill with clay to 650' neat cement 650'-640' 5' crushed stone at 640'

To the Department of Mines
Coal Owner or Operator,
Lease or Property Owner.

Gentlemen:

This "work order" is submitted for your approval and concurrence and unless notified of your disapproval or non-concurrence, the undersigned will proceed with the plugging and filling of said well in the above described manner on the date inspector is notified after permit is issued.

Very truly yours,

Norman Gas Company

by *Samuel S. Smith*

Well Operator

No objections have been filed by the coal owner or coal operator, or any available adjacent lease or property owners or interposed by the Department of Mines to the manner herein described for the plugging and filling of the well above mentioned. Therefore, the same is hereby approved this

02/09/2024

14th day of JANUARY, 19 59.

DEPARTMENT OF MINES
Oil and Gas Division

By: *W. E. Hignite*

NOTE: This "work order" shall be filed in triplicate, one copy for the files of the Department of Mines; one to be approved or corrected and returned to the well operator as his authority for plugging said well; and one for the well inspector.

Permit mailed to:
Jim Bondani
1119 Edgewood Drive,
Charleston, West Virginia



STATE OF WEST VIRGINIA
DEPARTMENT OF MINES
OIL AND GAS DIVISION

NOTICE OF INTENTION TO PLUG AND ABANDON WELL

(REQUIRED BY SECTION 9, ARTICLE 4, CHAPTER 22 OF THE CODE)

TO THE DEPARTMENT OF MINES,
Charleston, W. Va.

NONE

Coal Operator

Norman Gas Co.

Name of Well Operator
312 Hines Bldg.
Huntington, W. Va.

Address

Complete Address

Coal Owner

January 9, 1959

Date

WELL TO BE ABANDONED
Union

District

Address

Wayne

County

Norman Nixon

Lease or Property Owner

Well No. One

Shoals, W. Va.

Address

Norman Nixon

Farm

Inspector to be notified MR. JAMES W. PACK, Hamlin, Telephone Number _____
West Virginia

Gentlemen:— **24 HOURS IN ADVANCE OF PLUGGING DATE**

The undersigned well operator is about to abandon the above described well and will commence

the work of plugging and abandoning said well on the date inspector is notified (which date shall not be less than five days after the day on which this notice so mailed is received, or in due course should be received by the Department of Mines).

This notice is given you in order that your respective representatives may be present at the plugging and filling of said well. You are further notified that whether you are represented or not represented the undersigned will proceed on that date, or shortly thereafter, to plug and fill said well in the manner required by Section 10, Article 4, Chapter 22 of the Code and given in detail on the reverse side of this notice, in "Work Order."

This notice is being mailed by registered mail to each of you at the above addresses on the above date.

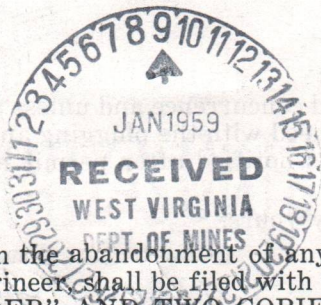

Very truly yours,
Norman Gas Company

by Samuel J. Smith

Well Operator

NOTE: Upon the abandonment of any well drilled prior to June 1, 1929, a plat prepared by a registered engineer, shall be filed with THREE COPIES OF APPLICATION, (OG-9) AND "WORK ORDER" AND TWO COPIES OF THE WELL RECORD, (OG-10). The map must show the district and county in which the tract of land is located, the name and acreage of same, the name or names of the owners and names of adjacent tracts and the location of the well to be abandoned, determined by survey with the courses and distances of such well from two permanent points or landmarks on said tract.

02/09/2024

NOTE: In case plugging is not commenced within four months from the date of permit, same shall expire and be of no further force or effect.

NOTE: PERMIT IS NOT TRANSFERABLE.

WAY-955-P

Permit Number

5' crushed stone on cement
Set a Permanent Bridge at 1000'
2 sacks neat cement and 5' stone at 1000'
Fill with Clay to 650'
Neat cement 650'-640'
5' crushed stone at 640'
Pull balance of 5" casing
Pull 305' of 8-1/4" casing
300'-Set Bridge

Remaining 300 feet of hole was left open and used by Mr. Nixon for a water well as per your consent given in a letter dated September 18, 1962.

STATE OF WEST VIRGINIA
County of Cabell
Darrell F. Smith
I, Darrell F. Smith, being duly sworn according to law, depose and say that I am the owner of the well described in the foregoing report and that I have caused the same to be drilled and cased in accordance with the report and that the same is now being used as a water well.

DEPTH	DESCRIPTION OF MATERIAL	QUANTITY	DATE
1500' - 1495'	Neat cement	2 sacks	1962
1495' - 1490'	Crushed stone	5'	1962
1485' - 1480'	Clay		1962
1475' - 1470'	Neat cement	2 sacks	1962
1465' - 1460'	Crushed stone	5'	1962
1455' - 1450'	Clay		1962
1445' - 1440'	Neat cement	2 sacks	1962
1435' - 1430'	Crushed stone	5'	1962
1425' - 1420'	Clay		1962
1415' - 1410'	Neat cement	2 sacks	1962
1405' - 1400'	Crushed stone	5'	1962
1395' - 1390'	Clay		1962
1385' - 1380'	Neat cement	2 sacks	1962
1375' - 1370'	Crushed stone	5'	1962
1365' - 1360'	Clay		1962
1355' - 1350'	Neat cement	2 sacks	1962
1345' - 1340'	Crushed stone	5'	1962
1335' - 1330'	Clay		1962
1325' - 1320'	Neat cement	2 sacks	1962
1315' - 1310'	Crushed stone	5'	1962
1305' - 1300'	Clay		1962
1295' - 1290'	Neat cement	2 sacks	1962
1285' - 1280'	Crushed stone	5'	1962
1275' - 1270'	Clay		1962
1265' - 1260'	Neat cement	2 sacks	1962
1255' - 1250'	Crushed stone	5'	1962
1245' - 1240'	Clay		1962
1235' - 1230'	Neat cement	2 sacks	1962
1225' - 1220'	Crushed stone	5'	1962
1215' - 1210'	Clay		1962
1205' - 1200'	Neat cement	2 sacks	1962
1195' - 1190'	Crushed stone	5'	1962
1185' - 1180'	Clay		1962
1175' - 1170'	Neat cement	2 sacks	1962
1165' - 1160'	Crushed stone	5'	1962
1155' - 1150'	Clay		1962
1145' - 1140'	Neat cement	2 sacks	1962
1135' - 1130'	Crushed stone	5'	1962
1125' - 1120'	Clay		1962
1115' - 1110'	Neat cement	2 sacks	1962
1105' - 1100'	Crushed stone	5'	1962
1095' - 1090'	Clay		1962
1085' - 1080'	Neat cement	2 sacks	1962
1075' - 1070'	Crushed stone	5'	1962
1065' - 1060'	Clay		1962
1055' - 1050'	Neat cement	2 sacks	1962
1045' - 1040'	Crushed stone	5'	1962
1035' - 1030'	Clay		1962
1025' - 1020'	Neat cement	2 sacks	1962
1015' - 1010'	Crushed stone	5'	1962
1005' - 1000'	Clay		1962

Sworn to and subscribed before me this 18th day of September 1962.
My commission expires _____
[Signature]
[Signature]

02/09/2024

STATE OF WEST VIRGINIA
DEPARTMENT OF MINES
OIL AND GAS DIVISION

AFFIDAVIT OF PLUGGING AND FILLING WELL

AFFIDAVIT SHOULD BE MADE IN TRIPPLICATE, ONE COPY MAILED TO THE DEPARTMENT, ONE COPY TO BE RETAINED BY THE WELL OPERATOR AND THE THIRD COPY (AND EXTRA COPIES IF REQUIRED) SHOULD BE MAILED TO EACH COAL OPERATOR AT THEIR RESPECTIVE ADDRESSES.

COAL OPERATOR OR OWNER: Norman Gas Company
 ADDRESS: 310 Hines Building
Huntington, West Virginia
 COMPLETE ADDRESS

COAL OPERATOR OR OWNER: November 5
 ADDRESS: Union
 WELL AND LOCATION: 19 63
 District: Wayne
 County: Wayne

LEASE OR PROPERTY OWNER: Norman Nixon
 ADDRESS: Farm

Well No. 1

STATE INSPECTOR SUPERVISING PLUGGING: Mr. Kenneth Butcher

AFFIDAVIT

STATE OF WEST VIRGINIA,

County of Cabell

SS: Darrell F. Smith

Darrell F. Smith and

being first duly sworn according to law depose and say that they are experienced in the work of plugging and filling oil and gas wells and were employed by Norman Gas Company, well operator, and participated in the work of plugging and filling the above well, that said work was commenced on the 5th day of September, 19 62, and that the well was plugged and filled in the following manner:

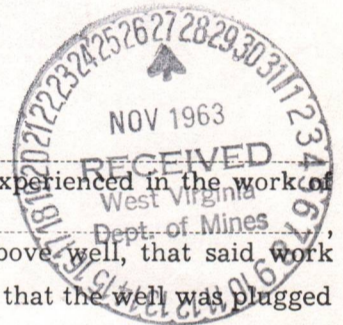

SAND OR ZONE RECORD	FILLING MATERIAL	PLUGS USED	CASING	
			SIZE & KIND	CSG PULLED / CSG LEFT IN
Pull 2" tubing				
2500 Set bridge				
2500' to 2495' Clay				
2495' to 2490' Neat Cement				
2490' to 2485' Crushed stone - Sealing off Carniferous Lime				
Continue filling with Clay to 2146'-40' below 5" - Neat cement				2146-2136'
5' crushed stone on cement				
Pull 5" as hole is filled and plugged				
Clay - from Bridge at 2146' - 2000'				
Neat cement 2000' - 1990'				
Crushed stone 1990' - 1985' - Sealing Berea Sand				
1500' SET BRIDGE				
1500' - 1495' Neat cement				
1495' - 1490' Crushed stone - Clay to 1200' - 25' above Big Lime				
Neat cement 1200' - 1190'				
(OVER)				
COAL SEAMS			DESCRIPTION OF MONUMENT	
(NAME)				
(NAME)				
(NAME)				
(NAME)				

and that the work of plugging and filling said well was completed on the 24th day of September, 19 62.

And further deponents saith not.

Darrell F. Smith

02/09/2024

Sworn to and subscribed before me this 11th day of November, 19 63.

Haeter J. Meinhart

My commission expires:

January 31st 1964

Notary Public.

Permit No. WAY-955-P

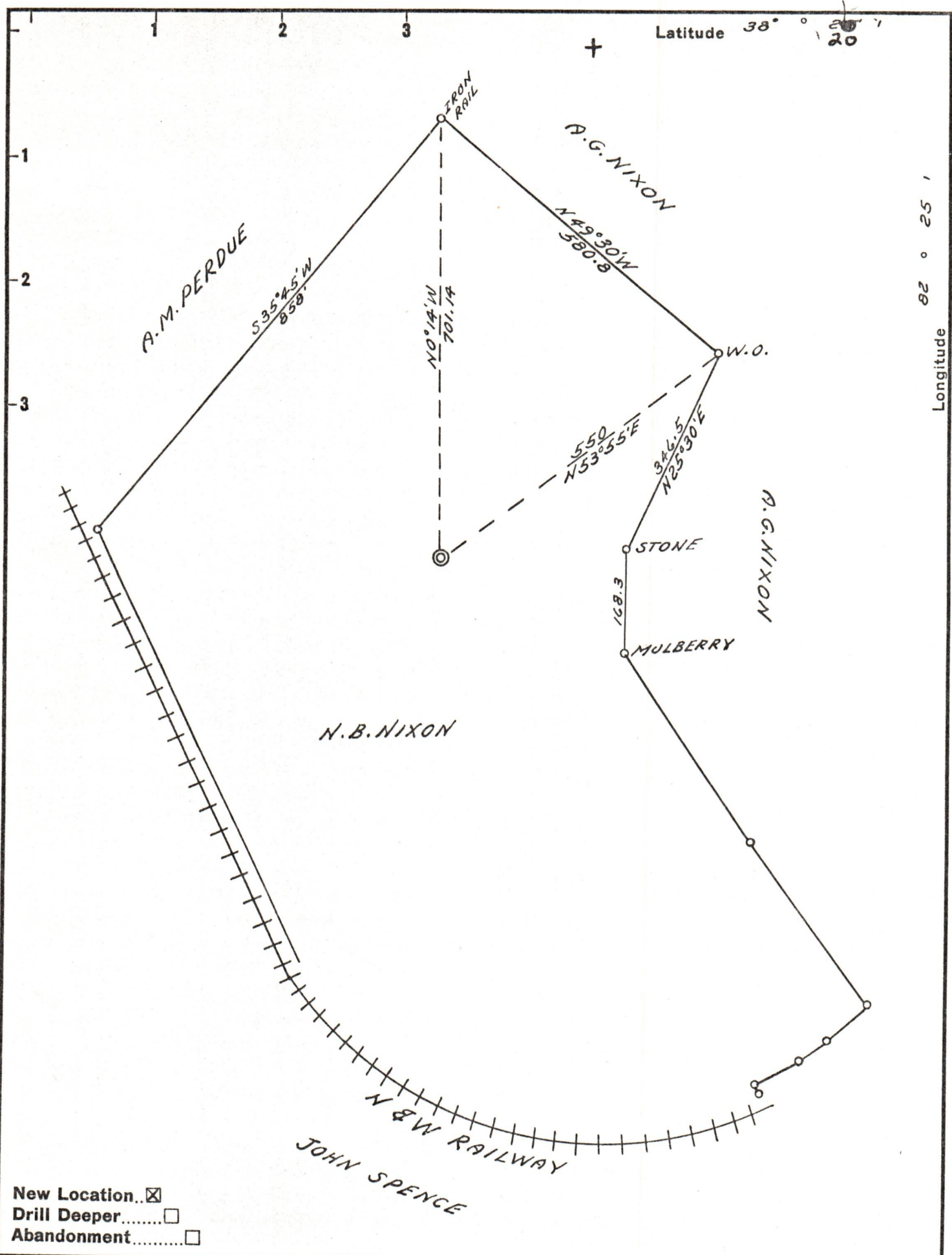

Company NORMAN GAS COMPANY

Address 916 - 5TH AVE HUNTINGTON, W.VA.

Farm N.B. NIXON

Tract _____ Acres 22 ± Lease No. _____

Well (Farm) No. 1 Serial No. _____

Elevation (Spirit Level) 662

Quadrangle GUYANDOT

County WAYNE District CEREDO

Engineer T.J. Banting

Engineer's Registration No. 439

File No. _____ Drawing No. _____

Date JAN. 20, 1955 Scale 1" = 200'

STATE OF WEST VIRGINIA
DEPARTMENT OF MINES
OIL AND GAS DIVISION
CHARLESTON

WELL LOCATION MAP
FILE NO. WAY-955 02/09/2024

+ Denotes location of well on United States Topographic Maps, scale 1 to 62,500, latitude and longitude lines being represented by border lines as shown.

- Denotes one inch spaces on border line of original tracing.