



STATE OF WEST VIRGINIA
DEPARTMENT OF MINES
OIL AND GAS DIVISION

NOTICE OF PROPOSED LOCATION OF OIL AND GAS WELL

To The DEPARTMENT OF MINES,
Charleston, W. Va.

B. M. Spurlock

Shoals, W. Va.

ADDRESS

COAL OPERATOR OR COAL OWNER

ADDRESS

B. M. Spurlock

OWNER OF MINERAL RIGHTS

Shoals, W. Va.

ADDRESS

Webster Myers

NAME OF WELL OPERATOR

1614 Seventh Avenue,
Huntington, W. Va.

COMPLETE ADDRESS

Jan. 15th, 19 55

PROPOSED LOCATION

Union District

Wayne County

Well No. 1

38° 20'
82° 25'

B. M. Spurlock Farm

GENTLEMEN:

The undersigned well operator is entitled to drill upon the above named farm or tract of land for oil and gas, having fee title thereto, (or as the case may be) under grant or lease dated May 4th, 1954, made by B. M. & Elizabeth Spurlock, to Webster Myers, and recorded on the 8th day of January, 1955, in the office of the County Clerk for said County in Book 45, page 292.

The enclosed plat was prepared by a competent engineer and shows the proposed location of a well to be drilled for oil and gas by the undersigned well operator on the farm and in the Magisterial District and County above named, determined by survey and courses and distances from two permanent points, or land marks.

The undersigned well operator is informed and believes there are no coal operators operating beds of coal beneath said farm or tract of land on which said well is located, or within 500 feet of the boundaries of the same, who have mapped their workings and filed their maps as required by law, excepting the coal operators or coal owners (if any) above named as addressees.

The above named coal operators or coal owners (if any) are notified that any objections they may desire to make to such proposed location, or which they are required to make by Section 3 of said Code, if the drilling of a well at said proposed location will cause a dangerous condition in or about their respective coal mines, must be received by, or filed with the Department of Mines within ten* days from the receipt of a copy of this notice and accompanying plat by said Department. Said coal operators are further notified that forms for use in making such objections will be furnished to them by the Department of Mines promptly on request and that all such objections must set forth as definitely as is reasonably possible the ground or grounds on which such objections are based and indicate the direction and distance the proposed location should be moved to overcome same.

(The next paragraph is to be completed only in Department's copy.)

Copies of this notice and the enclosed plat were mailed by registered mail, or delivered to the above named coal operators or coal owners at their above shown respective address _____ day _____ before, or on the same day with the mailing or delivery of this copy to the Department of Mines at Charleston, West Virginia.

Very truly yours,

Webster Myers

WELL OPERATOR

1614 Seventh Avenue

STREET

Huntington

CITY OR TOWN

West Virginia.

STATE

Address of Well Operator }

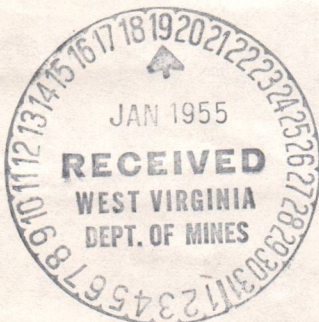

02/09/2024

*Section 3 . . . If no such objections be filed or be found by the department of mines, within said period of ten days from the receipt of said notice and plat by the department of mines, to said proposed location, the department shall forthwith issue to the well operator a drilling permit reciting the filing of such plat, that no objections have been made by the coal operators to the location, or found thereto by the department, and that the same is approved and the well operator authorized to proceed to drill at said location.



STATE OF WEST VIRGINIA
DEPARTMENT OF MINES
OIL AND GAS DIVISION

NOTICE OF PROPOSED LOCATION OF OIL AND GAS WELL

To The Department of Mines
Charleston, W. Va.

B. M. Sourlock

Shoals, W. Va.

Webster Myers

1614 Seventh Avenue
Huntington, W. Va.

Jan. 15th 1935

PROPOSED LOCATION

Union

Wayne

County

Wayne

Well No. 1

B. M. Sourlock

The undersigned well operator is entitled to drill upon the above named farm or tract of land for oil and gas having fee title thereto (or as the case may be) under grant or lease dated May 4th, 1934 to Webster Myers & Elizabeth Sourlock and recorded on the 8th day of January, 1935 (in the office of the County Clerk for said County in Book 45, Page 202)

The enclosed plat was prepared by a competent engineer and shows the proposed location of a well to be drilled for oil and gas by the undersigned well operator on the farm and in the Mineral District and County above named, determined by survey and courses and distances from two permanent points on land marked

The undersigned well operator is informed and believes there are no coal operators operating beds of coal beneath said farm or tract of land on which said well is located, or within 500 feet of the boundary of the same, who have trapped their workings and filed their maps as required by law, enclosing the coal operators or coal owners (if any) above named as addressee.

The above named coal operators or coal owners (if any) are notified that any objections they may desire to make to such proposed location, or which they are required to make by Section 3 of said Code, if the drilling of a well at said proposed location will cause a dangerous condition in or about their respective coal mines, must be received by or filed with the Department of Mines within ten days from the receipt of a copy of this notice and accompanying plat by said Department. Said coal operators are further notified that forms for use in making such objections will be furnished to them by the Department of Mines promptly on request and that all such objections must set forth as definitely as is reasonably possible the grounds or grounds on which such objections are based and indicate the direction and distance the proposed location should be moved to overcome same.

(The next paragraph is to be completed only in Department's copy.)
Copies of this notice and the enclosed plat were mailed by registered mail, or delivered to the above named coal operators or coal owners at their above shown respective address _____ day _____ before or on the same day with the mailing or delivery of this copy to the Department of Mines at Charleston, West Virginia.

Very truly yours,

Webster Myers

WELL OPERATOR

1614 Seventh Avenue

Huntington

West Virginia

Address of Well Operator

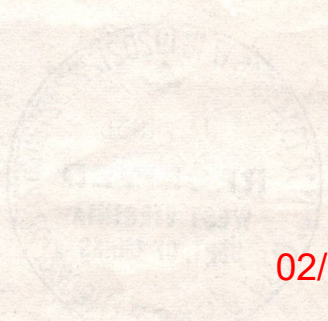

02/09/2024

If no such objections are filed or received by the department of mines within said period of ten days from the receipt of said notice and plat by the department of mines for said proposed location the holder of said plat is authorized to proceed to drill at said location. If any objections are filed or received by the department of mines within said period of ten days from the receipt of said notice and plat by the department of mines for said proposed location the holder of said plat is authorized to proceed to drill at said location only if the objections are removed and the well operator authorized to proceed to drill at said location.

Permit Number



STATE OF WEST VIRGINIA
DEPARTMENT OF MINES
OIL AND GAS DIVISION

Myersdot

WELL RECORD

Permit No. WAY 952

Oil or Gas Well Gas
(KIND)

Company <u>Caroline Gas Company (Webster Myers)</u>		Casing and Tubing	Used in Drilling	Left in Well	Packers
Address <u>1641 7th Ave., Huntington, W.Va</u>					
Farm <u>B.M. Spurlock</u>	Acres <u>195</u>	Size			Bottom Hole
Location (waters) <u>Lynn Creek</u>		16			Wall & Anchor
Well No. <u>1</u>	Elev. <u>660</u>	18	<u>31</u>	<u>31</u>	Kind of Packer
District <u>Union</u>	County <u>Wayne</u>	10	<u>250</u>	<u>Pulled</u>	<u>7"x8"x16" B.H.</u>
The surface of tract is owned in fee by <u>B.M. Spurlock</u>		8 1/4	<u>1206</u>	<u>Pulled</u>	Size of
<u>Shoals, W.Va.</u>		6 5/8	<u>2117</u>	<u>2117</u>	<u>2x7x16" W&A</u>
Mineral rights are owned by <u>same</u>		5 3/16			Depth set
Address		3			<u>2117 BH</u>
Drilling commenced <u>Feb 20, 1955</u>		2	<u>2896</u>	<u>2896</u>	<u>2185 W&A</u>
Drilling completed <u>Apr 21, 1955</u>		Liners Used	<u>(452) 2890</u>	<u>to 2438</u>	Perf. top <u>2852</u>
Date Shot <u>4/18/55</u>	From <u>3056</u> To <u>2516</u>				Perf. bottom <u>2890</u>
With <u>5400 lbs Gas Well B</u>					Perf. top
Open Flow <u>17</u> /10ths Water in <u>2</u> Inch					Perf. bottom
<u>17</u> /10ths Merc. in _____ Inch					
Volume _____ Cu. Ft.					
Rock Pressure <u>485</u> lbs. <u>18</u> hrs.					
Oil _____ bbls., 1st 24 hrs.					
Fresh water <u>25</u> feet _____ feet					
Salt water <u>1035</u> feet <u>Hole full</u> feet					

CASING CEMENTED none SIZE _____ No. Ft. _____ Date _____

COAL WAS ENCOUNTERED AT _____ FEET _____ INCHES

_____ FEET _____ INCHES FEET _____ INCHES

_____ FEET _____ INCHES FEET _____ INCHES

Formation	Color	Hard or Soft	Top	Bottom	Oil, Gas or Water	Depth Found	Remarks
Surface			0	10			
Sand			10	30			
Slate			30	350			
Sand			350	375			
Slate & Shells			375	510			
Sand			510	547			
Slate			547	610			
Sand			610	665			
Slate			665	850			
Sand			850	900			
Slate			900	975			
Salt Sand			975	1068			
Slate			1068	1097			
Sand Borken			1097	1190			
Slate			1190 1190	1206			
Little Lime			1206	1232			
Slate			1232	1240			
Big Lime			1240	1380			
Injun Sand			1380	1490			
Slate			1490	1525			
Injun Sand			1525	1550			
Slate & Shells			1550	2004			
Brown Shale			2004	2022			
Berea Sand			2022	2045			
Sandy Shells			2045	2114			
Brown Shale			2114	2210			
Slate			2210	2348			
Brown Shale			2348	2500	Oil Gas Water at 1525		
Slate			2500	2550	Gas Show 2665		
Brown Shale			2550	2635	Gas Show 2815 Not enough to gauge before shot		
Slate			2635	2665			
Brown Shale			2760	2845			
Slate			2845	3015			
Brown Shale			3015	3056			
Corniferous Lime			3056	3076	Total Depth		

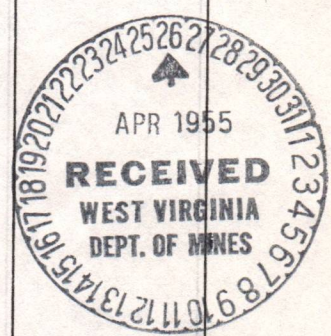

02/09/2024

STATE OF WEST VIRGINIA
DEPARTMENT OF MINES
OIL AND GAS DIVISION

INSPECTOR'S WELL REPORT

Permit No. Way-952

Oil or Gas Well _____
(KIND)

Company Hubert Myers
 Address 1614-7th Huntington W. Va.
 Farm B.M. Spurlock
 Well No. 1
 District Union County Wayne
 Drilling commenced _____
 Drilling completed _____ Total depth _____
 Date shot _____ Depth of shot _____
 Initial open flow _____ /10ths Water in _____ Inch
 Open flow after tubing _____ /10ths Merc. in _____ Inch
 Volume _____ Cu. Ft.
 Rock pressure _____ lbs. _____ hrs.
 Oil _____ bbls., 1st 24 hrs.
 Fresh water _____ feet _____ feet
 Salt water _____ feet _____ feet

CASING AND TUBING	USED IN DRILLING	LEFT IN WELL	PACKERS
Size			Kind of Packer
16			
13			
10	250'		Size of
8 1/4	1206'		
6 5/8	2117'		Depth set
5 3/16			
3			Perf. top
2			Perf. bottom
Liners Used			Perf. top
			Perf. bottom

CASING CEMENTED _____ SIZE _____ No. FT. _____ Date _____
 COAL WAS ENCOUNTERED AT _____ FEET _____ INCHES
 _____ FEET _____ INCHES FEET _____ INCHES
 _____ FEET _____ INCHES FEET _____ INCHES

Drillers' Names Hubert Myers (Contractor)

Remarks: Drilling at 2178 feet.

4-4-55
DATE

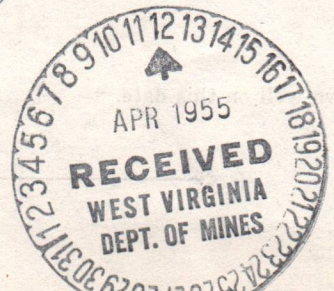

O.C. Allen
DISTRICT WELDER
02/09/2024

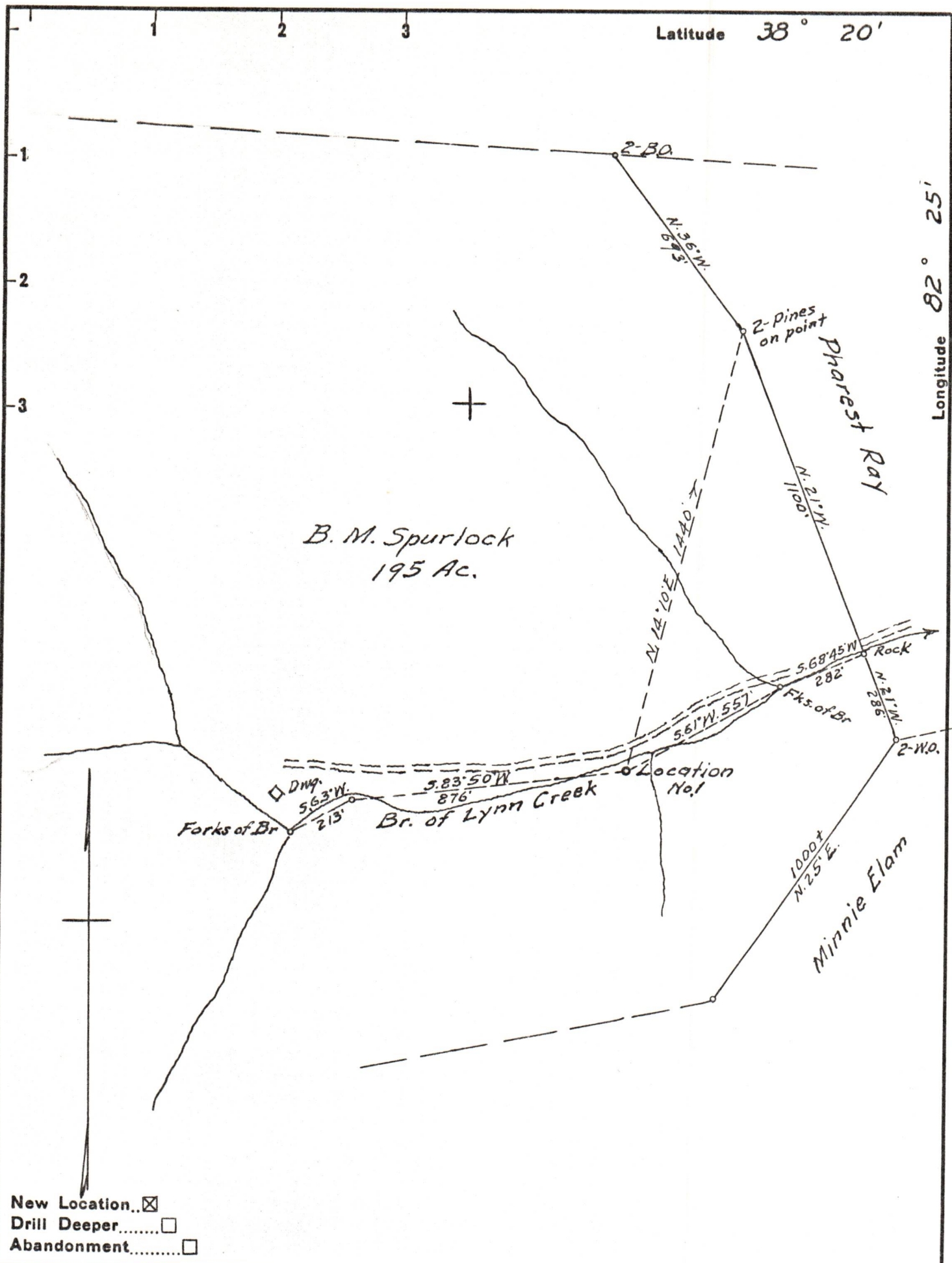

B. M. Spurlock
195 Ac.

Forks of Br.
Ding.
563' W.
213'

Br. of Lynn Creek
5.83° 50' W.
876'

Location No. 1

Rock
5.68° 45' W.
282'

Minnie Elam
1000' N. 25° E.

- New Location...
- Drill Deeper.....
- Abandonment.....

Company	<u>WEBSTER MYERS</u>
Address	<u>HUNTINGTON, W. VA.</u>
Farm	<u>B. M. SPURLOCK.</u>
Tract	Acres <u>195</u> Lease No. _____
Well (Farm) No.	<u>1</u> Serial No. _____
Elevation (Spirit Level)	<u>660</u>
Quadrangle	<u>GUYANDOT</u>
County	<u>WAYNE</u> District <u>UNION</u>
Engineer	<u>G. E. Gwing</u>
Engineer's Registration No.	<u>309</u>
File No.	Drawing No. _____
Date	<u>1-8-55</u> Scale <u>1" = 400'</u>

STATE OF WEST VIRGINIA
DEPARTMENT OF MINES
OIL AND GAS DIVISION
CHARLESTON

WELL LOCATION MAP
FILE NO. WAY-952

02/09/2024

+ Denotes location of well on United States Topographic Maps, scale 1 to 62,500, latitude and longitude lines being represented by border lines as shown.

- Denotes one inch spaces on border line of original tracing.