



STATE OF WEST VIRGINIA
DEPARTMENT OF MINES
OIL AND GAS DIVISION

NOTICE OF PROPOSED LOCATION OF OIL AND GAS WELL

To THE DEPARTMENT OF MINES,
Charleston, W. Va.

-	West Virginia Gas Corporation
COAL OPERATOR OR COAL OWNER	NAME OF WELL OPERATOR
-	P. O. Box 1433, Charleston, W. Va.
ADDRESS	COMPLETE ADDRESS
-	October 22, 19 54
COAL OPERATOR OR COAL OWNER	PROPOSED LOCATION
-	Stonewall District
ADDRESS	Wayne County
Shirley Sansom	Well No. 585 ^{38° 20'} _{82° 15'}
OWNER OF MINERAL RIGHTS	Shirley Sansom Farm
Route #1, Wayne, W. Va.	
ADDRESS	

GENTLEMEN:

The undersigned well operator is entitled to drill upon the above named farm or tract of land for oil and gas, having fee title thereto, (or as the case may be) under grant or lease dated March 17, 1954, made by Shirley Sansom and Belva Sansom, to West Virginia Gas Corporation, and recorded on the 26th day of March, 1954, in the office of the County Clerk for said County in Book 44, page 357.

The enclosed plat was prepared by a competent engineer and shows the proposed location of a well to be drilled for oil and gas by the undersigned well operator on the farm and in the Magisterial District and County above named, determined by survey and courses and distances from two permanent points, or land marks.

The undersigned well operator is informed and believes there are no coal operators operating beds of coal beneath said farm or tract of land on which said well is located, or within 500 feet of the boundaries of the same, who have mapped their workings and filed their maps as required by law, excepting the coal operators or coal owners (if any) above named as addressees.

The above named coal operators or coal owners (if any) are notified that any objections they may desire to make to such proposed location, or which they are required to make by Section 3 of said Code, if the drilling of a well at said proposed location will cause a dangerous condition in or about their respective coal mines, must be received by, or filed with the Department of Mines within ten* days from the receipt of a copy of this notice and accompanying plat by said Department. Said coal operators are further notified that forms for use in making such objections will be furnished to them by the Department of Mines promptly on request and that all such objections must set forth as definitely as is reasonably possible the ground or grounds on which such objections are based and indicate the direction and distance the proposed location should be moved to overcome same.

(The next paragraph is to be completed only in Department's copy.)

Copies of this notice and the enclosed plat were mailed by registered mail, or delivered to the above named coal operators or coal owners at their above shown respective address _____ day _____ before, or on the same day with the mailing or delivery of this copy to the Department of Mines at Charleston, West Virginia.

Very truly yours,

West Virginia Gas Corporation
WELL OPERATOR
P. O. Box 1433
STREET
Charleston,
CITY OR TOWN
West Virginia
STATE

02/09/2024

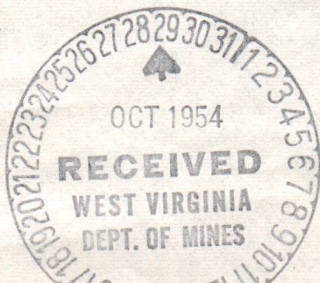

Address of }
Well Operator }

*Section 3 If no such objections be filed or be found by the department of mines, within said period of ten days from the receipt of said notice and plat by the department of mines, to said proposed location, the department shall forthwith issue to the well operator a drilling permit reciting the filing of such plat, that no objections have been made by the coal operators to the location, or found thereto by the department, and that the same is approved and the well operator authorized to proceed to drill at said location.



STATE OF WEST VIRGINIA
DEPARTMENT OF MINES
OIL AND GAS DIVISION

NOTICE OF PROPOSED LOCATION OF OIL AND GAS WELL

To The Department of Mines,
Charleston, W. Va.

West Virginia Gas Corporation
NAME OF WELL OPERATOR

COAL OPERATOR OR COAL OWNER

P. O. Box 1133, Charleston, W. Va.
COMPLETE ADDRESS

ADDRESS

October 22, 1954
PROPOSED LOCATION

COAL OPERATOR OR COAL OWNER

Stonewall
DISTRICT

ADDRESS

Wayne
COUNTY

Shirley Sansom
OWNER OF MINERAL RIGHTS

Well No. 585
Shirley Sansom
TOWN

Route 11, Wayne, W. Va.
ADDRESS

GENTLEMEN:

The undersigned well operator is entitled to drill upon the above named farm or tract of land for oil and gas, having fee title thereto, (or as the case may be) under grant or lease dated March 17, 1954, made by Shirley Sansom and Betsy Sansom to West Virginia Gas Corporation, and recorded on the 25th day of March, 1954, in the office of the County Clerk for said County in Book 14, page 357.

The enclosed plat was prepared by a competent engineer and shows the proposed location of a well to be drilled for oil and gas by the undersigned well operator on the farm and in the Magisterial District and County above named, determined by survey and courses and distances from two permanent points, or land marks.

The undersigned well operator is informed and believes there are no coal operators operating beds of coal beneath said farm or tract of land on which said well is located, or within 500 feet of the boundary of the same, who have mapped their workings and filed their maps as required by law, excepting the coal operators or coal owners (if any) above named as addressees.

The above named coal operators or coal owners (if any) are notified that any objections they may desire to make to such proposed location, or which they are required to make by Section 3 of said Code, if the drilling of a well at said proposed location will cause a dangerous condition in or about their respective coal mines, must be received by, or filed with the Department of Mines within ten days from the receipt of a copy of this notice and accompanying plat by said Department. Said coal operators are further notified that forms for use in making such objections will be furnished to them by the Department of Mines promptly on request and that all such objections must set forth as definitely as is reasonably possible the grounds or grounds on which such objections are based and indicate the direction and distance the proposed location should be moved to overcome same.

(The next paragraph is to be completed only in Department's copy.)
Copies of this notice and the enclosed plat were mailed by registered mail, or delivered to the above named coal operators or coal owners at their above shown respective addresses _____ day _____ before, or on the same day with the mailing or delivery of this copy to the Department of Mines at Charleston, West Virginia.

Very truly yours,

West Virginia Gas Corporation
WELL OPERATOR

P. O. Box 1133
STREET

Charleston, West Virginia
CITY OR TOWN

West Virginia
STATE

Address of Well Operator

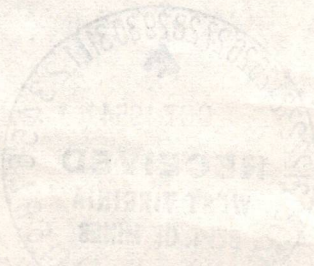

02/09/2024

*Section 3... If no such objections be filed or be found by the department of mines within said period of ten days from the receipt of said notice and plat by the department of mines, the department shall forthwith issue to the well operator a drilling permit restricting the filing of such plat that no objections have been made by the coal operators to the location, or found thereon by the department, and that the same is approved and the well operator authorized to proceed to drill at said location.

Permit Number WAY-946

Formation	Color	Hard or Soft	Top ⁸	Bottom	Oil, Gas or Water	Depth Found	Remarks
			3000	3000			
			3020	3020	Gas	3000	
			3050	3050			
			3110	3050			
			3130	3110	Gas 1/10 W-1" at 3030		
			3150	3130	" 10/10 W-1" at 3050-3065		
			3170	3150	" 8/10 W-1" before shot		
			3190	3170			
			3210	3190			
			3230	3210			
			3250	3230			
			3270	3250			
			3290	3270			
			3310	3290			
			3330	3310			
			3350	3330			
			3370	3350			
			3390	3370			
			3410	3390			
			3430	3410			
			3450	3430			
			3470	3450			
			3490	3470			
			3510	3490			
			3530	3510			
			3550	3530			
			3570	3550			
			3590	3570			
			3610	3590			
			3630	3610			
			3650	3630			
			3670	3650			
			3690	3670			
			3710	3690			
			3730	3710			
			3750	3730			
			3770	3750			
			3790	3770			
			3810	3790			
			3830	3810			
			3850	3830			
			3870	3850			
			3890	3870			
			3910	3890			
			3930	3910			
			3950	3930			
			3970	3950			
			3990	3970			
			4010	3990			
			4030	4010			
			4050	4030			
			4070	4050			
			4090	4070			
			4110	4090			
			4130	4110			
			4150	4130			
			4170	4150			
			4190	4170			
			4210	4190			
			4230	4210			
			4250	4230			
			4270	4250			
			4290	4270			
			4310	4290			
			4330	4310			
			4350	4330			
			4370	4350			
			4390	4370			
			4410	4390			
			4430	4410			
			4450	4430			
			4470	4450			
			4490	4470			
			4510	4490			
			4530	4510			
			4550	4530			
			4570	4550			
			4590	4570			
			4610	4590			
			4630	4610			
			4650	4630			
			4670	4650			
			4690	4670			
			4710	4690			
			4730	4710			
			4750	4730			
			4770	4750			
			4790	4770			
			4810	4790			
			4830	4810			
			4850	4830			
			4870	4850			
			4890	4870			
			4910	4890			
			4930	4910			
			4950	4930			
			4970	4950			
			4990	4970			
			5010	4990			
			5030	5010			
			5050	5030			
			5070	5050			
			5090	5070			
			5110	5090			
			5130	5110			
			5150	5130			
			5170	5150			
			5190	5170			
			5210	5190			
			5230	5210			
			5250	5230			
			5270	5250			
			5290	5270			
			5310	5290			
			5330	5310			
			5350	5330			
			5370	5350			
			5390	5370			
			5410	5390			
			5430	5410			
			5450	5430			
			5470	5450			
			5490	5470			
			5510	5490			
			5530	5510			
			5550	5530			
			5570	5550			
			5590	5570			
			5610	5590			
			5630	5610			
			5650	5630			
			5670	5650			
			5690	5670			
			5710	5690			
			5730	5710			
			5750	5730			
			5770	5750			
			5790	5770			
			5810	5790			
			5830	5810			
			5850	5830			
			5870	5850			
			5890	5870			
			5910	5890			
			5930	5910			
			5950	5930			
			5970	5950			
			5990	5970			
			6010	5990			
			6030	6010			
			6050	6030			
			6070	6050			
			6090	6070			
			6110	6090			
			6130	6110			
			6150	6130			
			6170	6150			
			6190	6170			
			6210	6190			
			6230	6210			
			6250	6230			
			6270	6250			
			6290	6270			
			6310	6290			
			6330	6310			
			6350	6330			
			6370	6350			
			6390	6370			
			6410	6390			
			6430	6410			
			6450	6430			
			6470	6450			
			6490	6470			
			6510	6490			
			6530	6510			
			6550	6530			
			6570	6550			
			6590	6570			
			6610	6590			
			6630	6610			
			6650	6630			
			6670	6650			
			6690	6670			
			6710	6690			
			6730	6710			
			6750	6730			
			6770	6750			
			6790	6770			
			6810	6790			
			6830	6810			
			6850	6830			
			6870	6850			
			6890	6870			
			6910	6890			
			6930	6910			
			6950	6930			
			6970	6950			
			6990	6970			
			7010	6990			
			7030	7010			
			7050	7030			
			7070	7050			
			7090	7070			
			7110	7090			
			7130	7110			
			7150	7130			
			7170	7150			
			7190	7170			
			7210	7190			
			7230	7210			
			7250	7230			
			7270	7250			
			7290	7270			
			7310	7290			



STATE OF WEST VIRGINIA
DEPARTMENT OF MINES
OIL AND GAS DIVISION

Permit No. Wayne - 946
GUYANDOT QUAD.

WELL RECORD

Oil or Gas Well Gas

~~4-202/60/29~~

Company West Virginia Gas Corporation
Address P.O. Box 143, Charleston, W. Va.
Farm Shirley Sansom
Acres 198

Location (waters) Bloss Branch
Well No. 585
Elev. 710.68

District Stonewall County Wayne

The surface of tract is owned in fee by Ezra Lester
Address Shirley Sansom

Mineral rights are owned by Shirley Sansom
Address Route #1, Wayne, W. Va.

Drilling commenced 10-25-54
Drilling completed 12-29-54

Date Shot 12-29-54 From 2719 To 3092
With 2400# Gelatin

Open Flow 4 /10ths Water in 1 Inch
/10ths Merc. in 1 Inch

Volume 84,000 Cu. Ft.
Rock Pressure 337 lbs. 72 hrs.

Oil 80 feet
Fresh water 815 feet
Salt water 815 feet

Casing and Tubing	Used in Drilling	Left in Well	Packers
Size			
16			
18			
10	<u>4 1/2 - 9"</u>	<u>4 1/2 - 9"</u>	Size of <u>4 1/2 - 9"</u>
8 1/2	<u>5 5/8 - 6"</u>	<u>5 5/8 - 6"</u>	Depth set <u>5 5/8 - 6"</u>
6 1/2	<u>6 1/2 - 1 1/2"</u>	<u>6 1/2 - 1 1/2"</u>	
5 3/16			
3			
2			
Liners Used	<u>5" Perf.</u>	<u>3831</u>	
Perf. bottom			
Perf. top			

CASING CEMENTED SIZE No. Ft. Date
 COAL WAS ENCOUNTERED AT FEET INCHES
 FEET INCHES
 FEET INCHES

Formation	Color	Hard or Soft	Top	Bottom	Oil, Gas or Water	Depth Found	Remarks
Surface			0	6			
Sand			6	20			
White Mud			20	25			
Sand			25	45			
Blue Slate			45	70			
Sand			70	90			
Blue Slate			90	200			
Sand			200	265			
Blue Slate			265	295			
Sand			295	345			
Blue Slate			345	430			
Sand			430	462			
Blue Slate			462	467			
Sand			467	515			
Blue Slate			515	822			
SALT SAND			822	946			
Blue Slate			946	1020			
Sand			1020	1106			
Blue Slate			1106	1217			
LITTLE LIME			1217	1247			
BIG LIME			1247	1425			
Blue Slate			1425	1505			
Blue Slate			1505	1545			
Blue Slate			1545	1564			
Blue Slate			1564	1628			
Blue Slate			1628	1638			
Blue Slate			1638	1688			
Blue Slate			1688	1925			
Blue Slate			1925	1970			
Blue Slate			1970	2112			
Blue Slate			2112	2125			
Blue Slate			2125	2137			
Blue Slate			2137	2778			
Blue Slate			2778	2820			
Blue Slate			2820	2850			
Blue Slate			2850	3075			
Blue Slate			3075	3092			



Formation
 Color
 Hard or Soft
 Top
 Bottom
 Oil, Gas or Water
 Depth Found
 Remarks

Remarks
 Depth Found
 Oil, Gas or Water
 Bottom
 Top
 Hard or Soft
 Color
 Formation

Formation	Color	Hard or Soft	Top	Bottom	Oil, Gas or Water	Depth Found	Remarks
Surface			0	6			
Sand			6	20			
White Mud			20	25			
Sand			25	45			
Blue Slate			45	70			
Sand			70	90			
Blue Slate			90	200			
Sand			200	265			
Blue Slate			265	295			
Sand			295	345			
Blue Slate			345	430			
Sand			430	462			
Blue Slate			462	467			
Sand			467	515			
Blue Slate			515	822			
SALT SAND			822	946			
Blue Slate			946	1020			
Sand			1020	1106			
Blue Slate			1106	1217			
LITTLE LIME			1217	1247			
BIG LIME			1247	1425			
Blue Slate			1425	1505			
Blue Slate			1505	1545			
Blue Slate			1545	1564			
Blue Slate			1564	1628			
Blue Slate			1628	1638			
Blue Slate			1638	1688			
Blue Slate			1688	1925			
Blue Slate			1925	1970			
Blue Slate			1970	2112			
Blue Slate			2112	2125			
Blue Slate			2125	2137			
Blue Slate			2137	2778			
Blue Slate			2778	2820			
Blue Slate			2820	2850			
Blue Slate			2850	3075			
Blue Slate			3075	3092			

Oil 80 feet
 Fresh water 815 feet
 Salt water 815 feet

Volume 84,000 Cu. Ft.
 Rock Pressure 337 lbs. 72 hrs.

Open Flow 4 /10ths Water in 1 Inch
 /10ths Merc. in 1 Inch

Date Shot 12-29-54 From 2719 To 3092
 With 2400# Gelatin

Drilling commenced 10-25-54
 Drilling completed 12-29-54

Mineral rights are owned by Shirley Sansom
 Address Route #1, Wayne, W. Va.

The surface of tract is owned in fee by Ezra Lester
 Address Shirley Sansom

Location (waters) Bloss Branch
 Well No. 585
 Elev. 710.68

District Stonewall County Wayne

Company West Virginia Gas Corporation
 Address P.O. Box 143, Charleston, W. Va.
 Farm Shirley Sansom
 Acres 198

Permit No. Wayne - 946
 GUYANDOT QUAD.

Oil or Gas Well Gas

STATE OF WEST VIRGINIA
 DEPARTMENT OF MINES
 OIL AND GAS DIVISION

Permit No. Wayne - 946
 GUYANDOT QUAD.

STATE OF WEST VIRGINIA
 DEPARTMENT OF MINES
 OIL AND GAS DIVISION



STATE OF WEST VIRGINIA
DEPARTMENT OF MINES
OIL AND GAS DIVISION

Permit No. Wayne - 946
GUYANDOT QUAD.

WELL RECORD

Oil or Gas Well Gas

~~4-202/60/29~~

Company West Virginia Gas Corporation
Address P.O. Box 143, Charleston, W. Va.
Farm Shirley Sansom
Acres 198

Location (waters) Bloss Branch
Well No. 585
Elev. 710.68

District Stonewall County Wayne

The surface of tract is owned in fee by Ezra Lester
Address Shirley Sansom

Mineral rights are owned by Shirley Sansom
Address Route #1, Wayne, W. Va.

Drilling commenced 10-25-54
Drilling completed 12-29-54

Date Shot 12-29-54 From 2719 To 3092
With 2400# Gelatin

Open Flow 4 /10ths Water in 1 Inch
/10ths Merc. in 1 Inch

Volume 84,000 Cu. Ft.
Rock Pressure 337 lbs. 72 hrs.

Oil 80 feet
Fresh water 815 feet
Salt water 815 feet

Casing and Tubing	Used in Drilling	Left in Well	Packers
Size			
16			
18			
10	<u>4 1/2 - 9"</u>	<u>4 1/2 - 9"</u>	Size of <u>4 1/2 - 9"</u>
8 1/2	<u>5 5/8 - 6"</u>	<u>5 5/8 - 6"</u>	Depth set <u>5 5/8 - 6"</u>
6 1/2	<u>6 1/2 - 1 1/2"</u>	<u>6 1/2 - 1 1/2"</u>	
5 3/16			
3			
2			
Liners Used	<u>5" Perf.</u>	<u>3831</u>	
Perf. bottom			
Perf. top			

CASING CEMENTED SIZE No. Ft. Date
 COAL WAS ENCOUNTERED AT FEET INCHES
 FEET INCHES
 FEET INCHES

Formation	Color	Hard or Soft	Top	Bottom	Oil, Gas or Water	Depth Found	Remarks
Surface			0	6			
Sand			6	20			
White Mud			20	25			
Sand			25	45			
Blue Slate			45	70			
Sand			70	90			
Blue Slate			90	200			
Sand			200	265			
Blue Slate			265	295			
Sand			295	345			
Blue Slate			345	430			
Sand			430	462			
Blue Slate			462	467			
Sand			467	515			
Blue Slate			515	822			
SALT SAND			822	946			
Blue Slate			946	1020			
Sand			1020	1106			
Blue Slate			1106	1217			
LITTLE LIME			1217	1247			
BIG LIME			1247	1425			
Blue Slate			1425	1505			
Blue Slate			1505	1545			
Blue Slate			1545	1564			
Blue Slate			1564	1628			
Blue Slate			1628	1638			
Blue Slate			1638	1688			
Blue Slate			1688	1925			
Blue Slate			1925	1970			
Blue Slate			1970	2112			
Blue Slate			2112	2125			
Blue Slate			2125	2137			
Blue Slate			2137	2778			
Blue Slate			2778	2820			
Blue Slate			2820	2850			
Blue Slate			2850	3075			
Blue Slate			3075	3092			

Formation	Color	Hard or Soft	Top	Bottom	Oil, Gas or Water	Depth Found	Remarks
Surface			0	6			
Sand			6	20			
White Mud			20	25			
Sand			25	45			
Blue Slate			45	70			
Sand			70	90			
Blue Slate			90	200			
Sand			200	265			
Blue Slate			265	295			
Sand			295	345			
Blue Slate			345	430			
Sand			430				

STATE OF WEST VIRGINIA
DEPARTMENT OF MINES
OIL AND GAS DIVISION

INSPECTOR'S WELL REPORT

Permit No. Way-946

Oil or Gas Well _____
(KIND)

Company <u>West Va Gas Corp.</u>	CASING AND TUBING	USED IN DRILLING	LEFT IN WELL	PACKERS
Address <u>P.O. Box 1433 Charleston, W. Va.</u>	Size			
Farm <u>Shirley Tansom</u>	16			Kind of Packer _____
Well No. <u>588</u>	13			
District <u>Stonewall</u> County <u>Wayne</u>	10			Size of _____
Drilling commenced _____	8 1/4			
Drilling completed _____ Total depth _____	6 5/8			Depth set _____
Date shot _____ Depth of shot _____	5 3/16			
Initial open flow _____ /10ths Water in _____ Inch	3			Perf. top _____
Open flow after tubing _____ /10ths Merc. in _____ Inch	2			Perf. bottom _____
Volume _____ Cu. Ft.	Liners Used			Perf. top _____
Rock pressure _____ lbs. _____ hrs.				Perf. bottom _____
Oil _____ bbls., 1st 24 hrs.	CASING CEMENTED _____ SIZE _____ No. FT. _____ Date _____			
Fresh water _____ feet _____ feet	COAL WAS ENCOUNTERED AT _____ FEET _____ INCHES			
Salt water _____ feet _____ feet	_____ FEET _____ INCHES _____ FEET _____ INCHES			

Drillers' Names West Va Gas Co tools

Remarks: Drilling at 1387 feet.

11-23-54
DATE

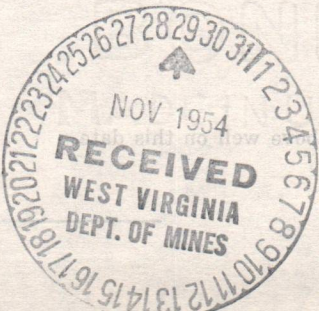

O.C. Allen
DISTRICT WELL INSPECTOR

02/09/2024

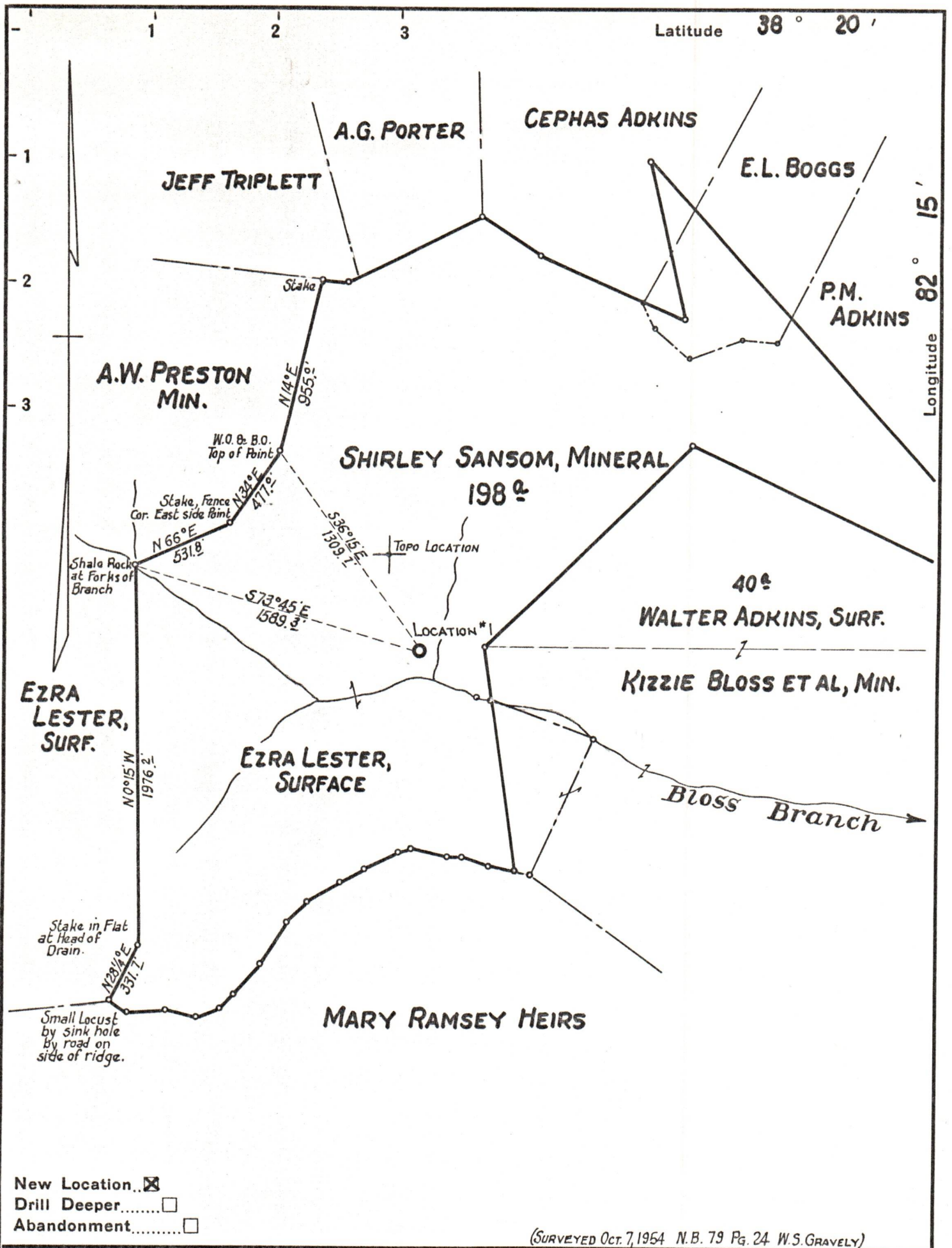

New Location
 Drill Deeper
 Abandonment

(SURVEYED OCT. 7, 1954 N.B. 79 Pg. 24 W.S. GRAVELY)

Company	WEST VIRGINIA GAS CORPORATION		
Address	P.O. BOX 1433 CHARLESTON, W. VA.		
Farm	SHIRLEY SANSOM		
Tract	Acres 198	Lease No.	1724
Well (Farm) No.	1	Serial No.	585
Elevation (Spirit Level)	710.68'		
Quadrangle	GUYANDOT S.E.		
County	WAYNE	District	STONEWALL
Engineer	J.E. BILLINGSLEY		
Engineer's Registration No.	757		
File No.	Drawing No.		
Date OCT. 14, 1954	Scale 1" = 660'		

STATE OF WEST VIRGINIA
 DEPARTMENT OF MINES
 OIL AND GAS DIVISION
 CHARLESTON

WELL LOCATION MAP
 FILE NO. WAY-946

+ Denotes location of well on United States Topographic Maps, scale 1 to 62,500, latitude and longitude lines being represented by border lines as shown.
 - Denotes one inch spaces on border line of original tracing.

02/09/2024



STATE OF WEST VIRGINIA
DEPARTMENT OF MINES
OIL AND GAS DIVISION

NOTICE OF PROPOSED LOCATION OF OIL AND GAS WELL

To THE DEPARTMENT OF MINES,
Charleston, W. Va.

U. F. G. Co. Mineral Tr.No.1

Waylin Oil Company

COAL OPERATOR OR COAL OWNER (coal not operated)

NAME OF WELL OPERATOR

Charleston, W. Va.

1019 Seventh Avenue
Huntington, W. Va.

ADDRESS

COMPLETE ADDRESS

Oct.23rd, 1954

COAL OPERATOR OR COAL OWNER

PROPOSED LOCATION

Stonewall District

ADDRESS

Wayne County

United Fuel Gas Company

OWNER OF MINERAL RIGHTS

Charleston, W. Va.

ADDRESS

Well No. F-1, S-3 38°10'
87°15'

Alfred Dyer, surface Farm

GENTLEMEN:

The undersigned well operator is entitled to drill upon the above named farm or tract of land for oil and gas, having fee title thereto, (or as the case may be) under grant or lease dated Aug.10th, 1908, made by Trustee Guyan Land Association, to Hamlin, Oil Company, and recorded on the _____ day of see Beniet Way-833, in the office of the County Clerk for said County in Book _____, page _____.

The enclosed plat was prepared by a competent engineer and shows the proposed location of a well to be drilled for oil and gas by the undersigned well operator on the farm and in the Magisterial District and County above named, determined by survey and courses and distances from two permanent points, or land marks.

The undersigned well operator is informed and believes there are no coal operators operating beds of coal beneath said farm or tract of land on which said well is located, or within 500 feet of the boundaries of the same, who have mapped their workings and filed their maps as required by law, excepting the coal operators or coal owners (if any) above named as addressees.

The above named coal operators or coal owners (if any) are notified that any objections they may desire to make to such proposed location, or which they are required to make by Section 3 of said Code, if the drilling of a well at said proposed location will cause a dangerous condition in or about their respective coal mines, must be received by, or filed with the Department of Mines within ten* days from the receipt of a copy of this notice and accompanying plat by said Department. Said coal operators are further notified that forms for use in making such objections will be furnished to them by the Department of Mines promptly on request and that all such objections must set forth as definitely as is reasonably possible the ground or grounds on which such objections are based and indicate the direction and distance the proposed location should be moved to overcome same.

(The next paragraph is to be completed only in Department's copy.)

Copies of this notice and the enclosed plat were mailed by registered mail, or delivered to the above named coal operators or coal owners at their above shown respective address _____ day _____ before, or on the same day with the mailing or delivery of this copy to the Department of Mines at Charleston, West Virginia.

Very truly yours,

Waylin
Wayland Oil Company

% David Fox, Sr.
1019 Seventh Avenue

Huntington, W. Va.

CITY OR TOWN

02/09/2024

STATE

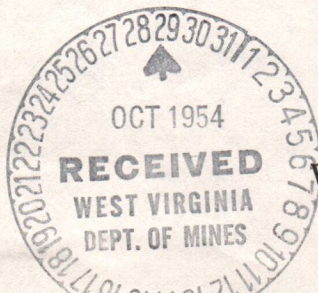

Address of Well Operator }

*Section 3 If no such objections be filed or be found by the department of mines, within said period of ten days from the receipt of said notice and plat by the department of mines, to said proposed location, the department shall forthwith issue to the well operator a drilling permit reciting the filing of such plat, that no objections have been made by the coal operators to the location, or found thereto by the department, and that the same is approved and the well operator authorized to proceed to drill at said location.



STATE OF WEST VIRGINIA
DEPARTMENT OF MINES
OIL AND GAS DIVISION

NOTICE OF PROPOSED LOCATION OF OIL AND GAS WELL

To The Department of Mines
Charleston, W. Va.

Waylin Oil Company
1019 Seventh Avenue
Huntington, W. Va.

U. F. G. Co. Mineral Tr. No. 1
Christie, W. Va.

Proposed Location
Stonewall
County

United Fuel Gas Company
Christie, W. Va.

Well No. 1-1, 3-3
Allred Over, surface

Christie, W. Va.

The undersigned well operator is entitled to drill upon the above named land or tract of land for

oil and gas having (see title hereto) (or as the case may be) under grant or lease dated

Aug. 10th, 1908, made by Trustee Guyan Land Association,

and recorded on the _____ day _____

in the office of the County Clerk for said County in

book _____ page _____

The enclosed plat was prepared by a competent engineer and shows the proposed location of a well to be drilled for oil and gas by the undersigned well operator on the land and in the Magisterial District and County above named, determined by survey and courses and distances from two permanent points on land marked.

The undersigned well operator is informed and believes there are no coal operators operating beds of coal beneath said land or tract of land on which said well is located, or within 500 feet of the boundary of the same, who have marked their workings and filed their maps as required by law, excepting the coal operators of coal owners (if any) above named as addressees.

The above named coal operators or coal owners (if any) are notified that any objections they may desire to make to such proposed location, or within thirty days after the date of the filing of a well or said proposed location will cause a dangerous condition in or about their respective coal mines, must be received by or filed with the Department of Mines within ten days from the receipt of a copy of this notice and accompanying plat by said Department. Said coal operators are further notified that forms for use in making such objections will be furnished to them by the Department of Mines promptly on request and that all such objections must set forth as definitely as is reasonably possible the ground or grounds on which such objections are based and indicate the question and distance the proposed location should be moved to overcome same.

(The next paragraph is to be completed only in Department's copy.)

Copies of this notice and the enclosed plat were mailed by registered mail, or delivered to the above named coal operators or coal owners at their above shown respective addresses _____ day _____ before _____ of the same day with the mailing or delivery of this copy to the Department of Mines at Charleston, West Virginia.

Waylin Oil Company
David Fox, Sr.
1019 Seventh Avenue
Huntington, W. Va.

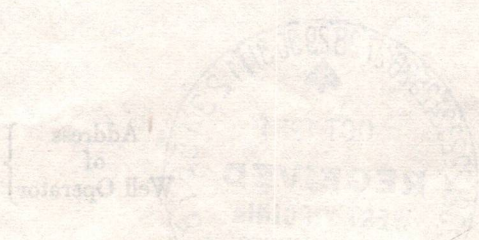

02/09/2024

Section 3. At no such objections be filed as provided by the department of mines within said period of ten days from the receipt of such notice and plat by the department of mines, or unless to said proposed location, the department shall forthwith issue to the well operator a drilling permit certifying the title of such plat and no objections have been made by the coal operators to the location, or filed thereto by the department, and that the same is approved and the well operator authorized to proceed to drill at said location.

WAY-317
Permit Number

A-10

October 29, 1954

Waylin Oil Company
1019 Seventh Avenue
Huntington, West Virginia

Att: Mr. David Fox, Sr.

Gentlemen:

We are in receipt of your application to drill Well No. F-1, Serial 3 on the Alfred Dyer Tract, Stonewall District, Wayne County but the application form is not completed. Please give us the date your lease was recorded and "Book and Page" and we will add the information here.

Very truly yours,

Administrative Assistant
OIL AND GAS DIVISION

MG:g

cc: Mr. O. C. Allen, Inspector

02/09/2024

A-11

WAYLIN OIL COMPANY

1019 SEVENTH AVENUE

HUNTINGTON 9, WEST VIRGINIA

November 3, 1954

Mr. C. N. Hall
Department of Mines
Charleston, West Virginia

Dear Mr. Hall:

We have your letter of October 29th requesting the recording date and the book and page on which the lease under which we desire to drill Well #F-1 Serial 3 for which permit was requested. We do not have a record here of the information which you require but the information shown on your file #WAY-833 covers the same property as the application in question and if you can get this information from the United Fuel Gas Company's application for the above numbered well we will appreciate it very much.

Yours truly,

WAYLIN OIL COMPANY

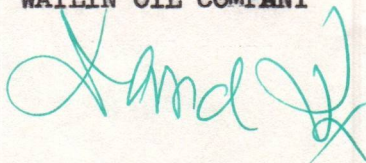

David Fox

DF/jd

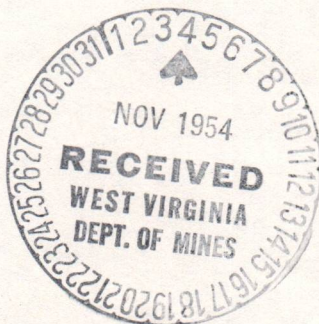

02/09/2024

WAYLIN OIL COMPANY

1019 SEVENTH AVENUE
HUNTINGTON 9, WEST VIRGINIA

November 3, 1954

Mr. C. N. Hall
Department of Mines
Charleston, West Virginia

Dear Mr. Hall:

We have your letter of October 29th requesting the recording date and the book and page on which the lease under which we desire to drill Well No. 1 Serial 3 for which permit was requested. We do not have a record here of the information which you require but the information shown on your file WMY-633 covers the same property as the application in question and if you can get this information from the United Fuel Gas Company's application for the above numbered well we will appreciate it very much.

Yours truly,

WAYLIN OIL COMPANY

David Fox

DF/30

Formation	Color	Hard or Soft	Top 10	Bottom	Oil, Gas or Water	Depth Found	Remarks
Sand	White	Soft	1495	1509			
Slate	White	Soft	1509	1514			
Little Lime	Dark	Hard	1514	1546			
Slate	Green	Soft	1546	1551			
Big Lime	White	Hard	1551	1563	Little Gas & Oil	1655 $\frac{1}{2}$	
Slate	Green	Soft	1553	1571	Oil	1659 $\frac{1}{2}$	850' over night
Big Lime	White	Hard	1571	1682 $\frac{1}{2}$	Gas & Oil	1677	Increased
	Bottom of Hole			1682 $\frac{1}{2}$			

02/09/2024

Date September 8, 19 55

APPROVED Waylin Oil Company, Owner

By [Signature] President

(Title)

