



STATE OF WEST VIRGINIA  
DEPARTMENT OF MINES  
OIL AND GAS DIVISION

NOTICE OF PROPOSED LOCATION OF OIL AND GAS WELL

To THE DEPARTMENT OF MINES,  
Charleston, W. Va.

No coal in this area.

COAL OPERATOR OR COAL OWNER

ADDRESS

COAL OPERATOR OR COAL OWNER

ADDRESS

Barney Saunders

OWNER OF MINERAL RIGHTS  
Midkiff, W.Va.

~~BARNEY SAUNDERS~~

ADDRESS

Clifford Mills

NAME OF WELL OPERATOR

Wayne, W.Va.

COMPLETE ADDRESS

Oct. 22nd 1954

, 19

PROPOSED LOCATION

Union

District

Wayne

County

Well No. 1

38° 25'  
82° 25'

Nannie Bellomy

Farm

GENTLEMEN:

The undersigned well operator is entitled to drill upon the above named farm or tract of land for oil and gas, having fee title thereto, (or as the case may be) under grant or lease dated 7-26-54, made by Barney and Emma Saunders, to Clifford Mills, and recorded on the 15th day of October, in the office of the County Clerk for said County in Book 45, page 219.

The enclosed plat was prepared by a competent engineer and shows the proposed location of a well to be drilled for oil and gas by the undersigned well operator on the farm and in the Magisterial District and County above named, determined by survey and courses and distances from two permanent points, or land marks.

The undersigned well operator is informed and believes there are no coal operators operating beds of coal beneath said farm or tract of land on which said well is located, or within 500 feet of the boundaries of the same, who have mapped their workings and filed their maps as required by law, excepting the coal operators or coal owners (if any) above named as addressees.

The above named coal operators or coal owners (if any) are notified that any objections they may desire to make to such proposed location, or which they are required to make by Section 3 of said Code, if the drilling of a well at said proposed location will cause a dangerous condition in or about their respective coal mines, must be received by, or filed with the Department of Mines within ten\* days from the receipt of a copy of this notice and accompanying plat by said Department. Said coal operators are further notified that forms for use in making such objections will be furnished to them by the Department of Mines promptly on request and that all such objections must set forth as definitely as is reasonably possible the ground or grounds on which such objections are based and indicate the direction and distance the proposed location should be moved to overcome same.

(The next paragraph is to be completed only in Department's copy.)

Copies of this notice and the enclosed plat were mailed by registered mail, or delivered to the above named coal operators or coal owners at their above shown respective address \_\_\_\_\_ day \_\_\_\_\_ before, or on the same day with the mailing or delivery of this copy to the Department of Mines at Charleston, West Virginia.

Very truly yours,

Clifford Mills

By [Signature] Eng'r.

WELL OPERATOR

Address of Well Operator }

STREET

Wayne

CITY OR TOWN

W.Va.

STATE

02/09/2024

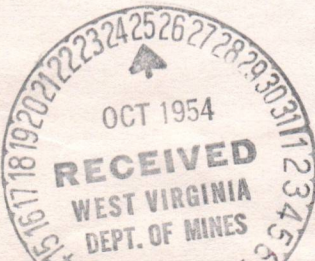

\*Section 3... If no such objections be filed or be found by the department of mines, within said period of ten days from the receipt of said notice and plat by the department of mines, to said proposed location, the department shall forthwith issue to the well operator a drilling permit reciting the filing of such plat, that no objections have been made by the coal operators to the location, or found thereto by the department, and that the same is approved and the well operator authorized to proceed to drill at said location.



State of West Virginia

Department of Mines  
Oil and Gas Division  
Charleston 25305

April 24, 1975

JOHN ASHCRAFT  
Director

ROBERT L. DODD  
Deputy Director

Kenneth Butcher  
RFD # 1  
Barboursville, W.Va.

PERMIT	WAY-944-P
COMPANY	Clifford Mills
FARM	Nannie Bellomy
WELL NO	1
DISTRICT	Butler
COUNTY	Wayne

Dear Sir:

Please make a final inspection of the well described above.

Very truly yours,

Robert L. Dodd

RLD/ cc

02/09/2024

A-10

October 25, 1954

Mr. Clifford Mills  
Wayne, West Virginia

Dear Mr. Mills:

We are returning your tracing for well No. 1 on the Nannie Bellomy Farm, Union District, Wayne County, for correction.

The tracing indicates that the location is in the Wayne Quadrangle but at Latitude 38 degrees, 25 Minutes as shown, the location falls in the Guyandot Quadrangle. In addition to this error, the courses from the well location to "Ash in Gap" are not given and the footage from "Ash in Gap" to C. O. on ridge, is not shown.

Please have map corrected and returned as soon as possible so that permit can be issued on schedule.

Very truly yours,

Administrative Assistant  
OIL AND GAS DIVISION

MG:g  
encl

cc: Mr. O. C. Allen, Inspector

02/09/2024

A-11

November 4, 1954

Mr. Clifford Mills  
Wayne, West Virginia

Dear Mr. Mills:

We are again returning tracing for your location No. 1 on the Nannie Bellomy Farm, Union District, Wayne County as all the instructions in our letter of October 25th, were not observed by Mr. Burgess.

Please Have Mr. Burgess give the courses from the well location to "Ash in gap". The distance of 599 feet is given but only the word "west" for the courses.

Please return corrected immediately as permit which is due to be issued today, must be held up until correct map is on file.

Very truly yours,

Administrative Assistant  
OIL AND GAS DIVISION

MG:g  
encl

cc: Mr. O. C. Allen

02/09/2024

A-12

November 10, 1954

Mr. Clifford Mills  
Wayne, West Virginia

Way-944

Dear Mr. Mills:

We are sorry to be compelled to return the tracing for the third time for the Nannie Bellomy Well No. 1 but in checking this with the topographic map, we find that the cross locates the well in the Ceredo Quadrangle and since no streams or other topographic features are shown, we are not able to correctly locate the "cross". We tried using the double cross shown to the right of the topographic cross but this locates the well in Butler District, so there was nothing we could do to help you. Mr. Burgess will have to make the correction.

Very truly yours,

Administrative Assistant  
OIL AND GAS DIVISION

MG:g  
encl

cc: Mr. O. C. Allen, Inspector

02/09/2024



STATE OF WEST VIRGINIA  
DEPARTMENT OF MINES  
OIL AND GAS DIVISION

*Barney Saunders*  
*Wayne, W. Va.*  
*4723*

Quadrangle Wayne  
Permit No. WAY 944

WELL RECORD

Oil or Gas Well Gas  
(KIND)

Company Clifford Mills ET AL  
Address Wayne, W. Va.  
Farm Barney Saunders (Nannie Bellomy) Acres 45  
Location (waters) Patrick Creek  
Well No. 1 Elev. 928  
District Butler County Wayne  
The surface of tract is owned in fee by Barney Saunders  
Address Midkiff, W. Va.  
Mineral rights are owned by Barney Saunders  
Address Midkiff, W. Va.  
Drilling commenced Nov. 16, 1954  
Drilling completed Dec. 20, 1954  
Date Shot 1-1-55 From 2140 To 2152  
With Hercules Powder

Casing and Tubing	Used in Drilling	Left in Well	Packers
Size			
16			Kind of Packer <u>Comb.</u>
13			<u>Anchor Hookwall</u>
10			Size of <u>7"</u>
8 1/4	<u>385'</u>	<u>None</u>	
6 5/8	<u>1733'</u>	<u>1733'</u>	Depth set <u>2070</u>
5 3/16			
3			Perf. top <u>2050</u>
2	<u>2159'</u>	<u>2159'</u>	Perf. bottom <u>2060</u>
Liners Used	<u>None</u>		Perf. top
			Perf. bottom

Open Flow /10ths Water in \_\_\_\_\_ Inch  
/10ths Merc. in \_\_\_\_\_ Inch  
Volume 270,000 Cu. Ft.  
Rock Pressure 610 lbs. 48 hrs.  
Oil \_\_\_\_\_ bbls., 1st 24 hrs.  
Fresh water 407 feet 424 feet  
Salt water 920 feet 1275 feet

CASING CEMENTED	SIZE	No. Ft.	Date
COAL WAS ENCOUNTERED AT	FEET	INCHES	

Formation	Color	Hard or Soft	Top	Bottom	Oil, Gas or Water	Depth Found	Remarks
Surface	Yellow	Soft	0	10	<u>Gas</u>	<u>2143</u>	
Slate	Blue	Soft	10	48			
Red Rock	Red	Soft	48	55		<u>2153</u>	
Sand	Gray	Hard	55	150			
Slate	Blue	Soft	150	190			
Sand	Gray	Hard	190	220			
Slate	Blue	Soft	220	300			
Sand	Gray	Hard	300	350			
Slate	Blue	Soft	350	390			
Sand	Gray	Hard	390	525			
Slate	Blue	Soft	525	920			
Sand	Gray	Hard	920	985			
Slate	Blue	Soft	985	988			
Salt Sand	Gray	Hard	988	1160			
Slate	Blue	Soft	1160	1170			
Salt Sand	Gray	Hard	1170	1275			
Slate	Blue	Soft	1275	1322			
Little Lime	White	Hard	1322	1353			
Pencil Cave	Blue	Soft	1353	1356			
Big Lime	White	Hard	1356	1530			
Slate	Blue	Soft	1530	1550			
Injun Sand	Gray	Hard	1550	1650			
Slate & Shells	Blue	Soft	1650	2110			
Coffee Shale	Brown	Soft	2110	2141			
Berea Grit	Gray	Hard	2141	2153			

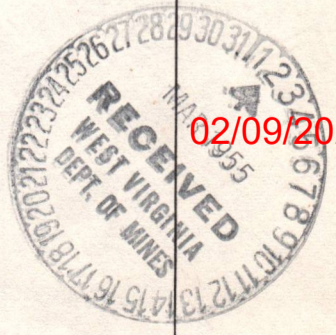

By Patman (Title)  
 APPROVED Ed. H. Mulla  
 Date 4.27.3, 1955  
 DEPARTMENT OF MINING AND GEOLOGICAL SURVEY  
 OIL AND GAS DIVISION

Formation	Color	Hard or Soft	Top	Bottom	Oil, Gas or Water	Depth Found	Remarks
Yellow	Yellow	Soft	0	10	None	514.3	
Reddish	Red	Soft	10	20	None	512.3	
Grey	Grey	Soft	20	30	None		
White	White	Soft	30	40	None		
Black	Black	Soft	40	50	None		
Dark Grey	Dark Grey	Soft	50	60	None		
Light Grey	Light Grey	Soft	60	70	None		
Dark Grey	Dark Grey	Soft	70	80	None		
Light Grey	Light Grey	Soft	80	90	None		
Dark Grey	Dark Grey	Soft	90	100	None		
Light Grey	Light Grey	Soft	100	110	None		
Dark Grey	Dark Grey	Soft	110	120	None		
Light Grey	Light Grey	Soft	120	130	None		
Dark Grey	Dark Grey	Soft	130	140	None		
Light Grey	Light Grey	Soft	140	150	None		
Dark Grey	Dark Grey	Soft	150	160	None		
Light Grey	Light Grey	Soft	160	170	None		
Dark Grey	Dark Grey	Soft	170	180	None		
Light Grey	Light Grey	Soft	180	190	None		
Dark Grey	Dark Grey	Soft	190	200	None		
Light Grey	Light Grey	Soft	200	210	None		
Dark Grey	Dark Grey	Soft	210	220	None		
Light Grey	Light Grey	Soft	220	230	None		
Dark Grey	Dark Grey	Soft	230	240	None		
Light Grey	Light Grey	Soft	240	250	None		
Dark Grey	Dark Grey	Soft	250	260	None		
Light Grey	Light Grey	Soft	260	270	None		
Dark Grey	Dark Grey	Soft	270	280	None		
Light Grey	Light Grey	Soft	280	290	None		
Dark Grey	Dark Grey	Soft	290	300	None		
Light Grey	Light Grey	Soft	300	310	None		
Dark Grey	Dark Grey	Soft	310	320	None		
Light Grey	Light Grey	Soft	320	330	None		
Dark Grey	Dark Grey	Soft	330	340	None		
Light Grey	Light Grey	Soft	340	350	None		
Dark Grey	Dark Grey	Soft	350	360	None		
Light Grey	Light Grey	Soft	360	370	None		
Dark Grey	Dark Grey	Soft	370	380	None		
Light Grey	Light Grey	Soft	380	390	None		
Dark Grey	Dark Grey	Soft	390	400	None		
Light Grey	Light Grey	Soft	400	410	None		
Dark Grey	Dark Grey	Soft	410	420	None		
Light Grey	Light Grey	Soft	420	430	None		
Dark Grey	Dark Grey	Soft	430	440	None		
Light Grey	Light Grey	Soft	440	450	None		
Dark Grey	Dark Grey	Soft	450	460	None		
Light Grey	Light Grey	Soft	460	470	None		
Dark Grey	Dark Grey	Soft	470	480	None		
Light Grey	Light Grey	Soft	480	490	None		
Dark Grey	Dark Grey	Soft	490	500	None		
Light Grey	Light Grey	Soft	500	510	None		
Dark Grey	Dark Grey	Soft	510	520	None		
Light Grey	Light Grey	Soft	520	530	None		
Dark Grey	Dark Grey	Soft	530	540	None		
Light Grey	Light Grey	Soft	540	550	None		
Dark Grey	Dark Grey	Soft	550	560	None		
Light Grey	Light Grey	Soft	560	570	None		
Dark Grey	Dark Grey	Soft	570	580	None		
Light Grey	Light Grey	Soft	580	590	None		
Dark Grey	Dark Grey	Soft	590	600	None		
Light Grey	Light Grey	Soft	600	610	None		
Dark Grey	Dark Grey	Soft	610	620	None		
Light Grey	Light Grey	Soft	620	630	None		
Dark Grey	Dark Grey	Soft	630	640	None		
Light Grey	Light Grey	Soft	640	650	None		
Dark Grey	Dark Grey	Soft	650	660	None		
Light Grey	Light Grey	Soft	660	670	None		
Dark Grey	Dark Grey	Soft	670	680	None		
Light Grey	Light Grey	Soft	680	690	None		
Dark Grey	Dark Grey	Soft	690	700	None		
Light Grey	Light Grey	Soft	700	710	None		
Dark Grey	Dark Grey	Soft	710	720	None		
Light Grey	Light Grey	Soft	720	730	None		
Dark Grey	Dark Grey	Soft	730	740	None		
Light Grey	Light Grey	Soft	740	750	None		
Dark Grey	Dark Grey	Soft	750	760	None		
Light Grey	Light Grey	Soft	760	770	None		
Dark Grey	Dark Grey	Soft	770	780	None		
Light Grey	Light Grey	Soft	780	790	None		
Dark Grey	Dark Grey	Soft	790	800	None		
Light Grey	Light Grey	Soft	800	810	None		
Dark Grey	Dark Grey	Soft	810	820	None		
Light Grey	Light Grey	Soft	820	830	None		
Dark Grey	Dark Grey	Soft	830	840	None		
Light Grey	Light Grey	Soft	840	850	None		
Dark Grey	Dark Grey	Soft	850	860	None		
Light Grey	Light Grey	Soft	860	870	None		
Dark Grey	Dark Grey	Soft	870	880	None		
Light Grey	Light Grey	Soft	880	890	None		
Dark Grey	Dark Grey	Soft	890	900	None		
Light Grey	Light Grey	Soft	900	910	None		
Dark Grey	Dark Grey	Soft	910	920	None		
Light Grey	Light Grey	Soft	920	930	None		
Dark Grey	Dark Grey	Soft	930	940	None		
Light Grey	Light Grey	Soft	940	950	None		
Dark Grey	Dark Grey	Soft	950	960	None		
Light Grey	Light Grey	Soft	960	970	None		
Dark Grey	Dark Grey	Soft	970	980	None		
Light Grey	Light Grey	Soft	980	990	None		
Dark Grey	Dark Grey	Soft	990	1000	None		

02/09/2024

STATE OF WEST VIRGINIA  
DEPARTMENT OF MINES  
OIL AND GAS DIVISION

INSPECTOR'S WELL REPORT

Permit No. Way-946

Oil or Gas Well \_\_\_\_\_  
(KIND)

Company	CASING AND TUBING	USED IN DRILLING	LEFT IN WELL	PACKERS
<u>Clifford Mills</u>	Size			
<u>Wayne St. 1<sup>st</sup></u>	16			Kind of Packer
<u>Nannie Bellomy</u>	13			
<u>1</u>	10			Size of
District <u>Butler</u> County <u>Wayne</u>	8 1/4			
Drilling commenced <u>Apr-10-54</u>	6 5/8			Depth set
Drilling completed _____ Total depth _____	5 3/16			
Date shot _____ Depth of shot _____	3			Perf. top
Initial open flow _____ /10ths Water in _____ Inch	2			Perf. bottom
Open flow after tubing _____ /10ths Merc. in _____ Inch	Liners Used			Perf. top
Volume _____ Cu. Ft.				Perf. bottom
Rock pressure _____ lbs. _____ hrs.	CASING CEMENTED _____ SIZE _____ No. FT. _____ Date _____			
Oil _____ bbls., 1st 24 hrs.	COAL WAS ENCOUNTERED AT _____ FEET _____ INCHES			
Fresh water _____ feet _____ feet	_____ FEET _____ INCHES _____ FEET _____ INCHES			
Salt water _____ feet _____ feet	_____ FEET _____ INCHES _____ FEET _____ INCHES			

Drillers' Names Clyde Osburn

Remarks: Drilling at 200 feet.

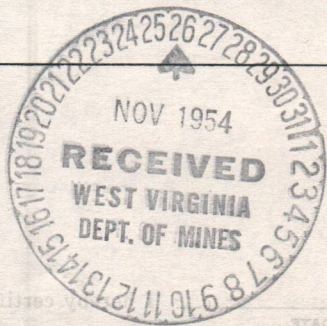

11-19-54  
DATE

O.C. Allen  
DISTRICT WELL INSPECTOR



STATE OF WEST VIRGINIA  
DEPARTMENT OF MINES  
OIL AND GAS DIVISION

## INSPECTOR'S PLUGGING REPORT

Permit No. \_\_\_\_\_

Well No. \_\_\_\_\_

COMPANY \_\_\_\_\_ ADDRESS \_\_\_\_\_

FARM \_\_\_\_\_ DISTRICT \_\_\_\_\_ COUNTY \_\_\_\_\_

Filling Material Used \_\_\_\_\_

Liner	Location	Amount	Packer	Location			
PLUGS USED AND DEPTH PLACED			BRIDGES		CASING AND TUBING		
CEMENT-THICKNESS	WOOD-SIZE	LEAD	CONSTRUCTION-LOCATION		RECOVERED	SIZE	LOST

Drillers' Names \_\_\_\_\_

Remarks: \_\_\_\_\_

\_\_\_\_\_ I hereby certify I visited the above well on this date.  
DATE

DISTRICT WELL INSPECTOR

02/09/2024

STATE OF WEST VIRGINIA  
DEPARTMENT OF MINES  
OIL AND GAS DIVISION

INSPECTOR'S WELL REPORT

Permit No. Way-944 Oil or Gas Well \_\_\_\_\_  
(KIND)

Company Clifford Mills  
Address Wayne, W. Va.  
Farm Nannie Bellomy  
Well No. 1  
District Butler County Wayne  
Drilling commenced Nov. 15-54  
Drilling completed \_\_\_\_\_ Total depth \_\_\_\_\_  
Date shot \_\_\_\_\_ Depth of shot \_\_\_\_\_  
Initial open flow \_\_\_\_\_ /10ths Water in \_\_\_\_\_ Inch  
Open flow after tubing \_\_\_\_\_ /10ths Merc. in \_\_\_\_\_ Inch  
Volume \_\_\_\_\_ Cu. Ft.  
Rock pressure \_\_\_\_\_ lbs. \_\_\_\_\_ hrs.  
Oil \_\_\_\_\_ bbls., 1st 24 hrs.  
Fresh water \_\_\_\_\_ feet \_\_\_\_\_ feet  
Salt water \_\_\_\_\_ feet \_\_\_\_\_ feet

CASING AND TUBING	USED IN DRILLING	LEFT IN WELL	PACKERS
Size			Kind of Packer
16			
13			
10	20		Size of
8 1/4	385		
6 3/8	1733		Depth set
5 3/16			
3			Perf. top
2			Perf. bottom
Liners Used			Perf. top
			Perf. bottom

CASING CEMENTED \_\_\_\_\_ SIZE \_\_\_\_\_ No. FT. \_\_\_\_\_ Date \_\_\_\_\_  
COAL WAS ENCOUNTERED AT \_\_\_\_\_ FEET \_\_\_\_\_ INCHES  
\_\_\_\_\_ FEET \_\_\_\_\_ INCHES FEET \_\_\_\_\_ INCHES  
\_\_\_\_\_ FEET \_\_\_\_\_ INCHES FEET \_\_\_\_\_ INCHES

Drillers' Names Olyde Osborne

Remarks: Drilling at 1740 feet.



12-13-54  
DATE

O.C. Allen  
DISTRICT WELL REPORT

02/09/2024

STATE OF WEST VIRGINIA  
DEPARTMENT OF MINES  
OIL AND GAS DIVISION

**INSPECTOR'S PLUGGING REPORT**

Permit No. \_\_\_\_\_

Well No. \_\_\_\_\_

COMPANY \_\_\_\_\_ ADDRESS \_\_\_\_\_

FARM \_\_\_\_\_ DISTRICT \_\_\_\_\_ COUNTY \_\_\_\_\_

Filling Material Used \_\_\_\_\_

Liner \_\_\_\_\_ Location \_\_\_\_\_ Amount \_\_\_\_\_ Packer \_\_\_\_\_ Location \_\_\_\_\_

PLUGS USED AND DEPTH PLACED			BRIDGES	CASING AND TUBING		
CEMENT-THICKNESS	WOOD-SIZE	LEAD	CONSTRUCTION-LOCATION	RECOVERED	SIZE	LOST

Drillers' Names \_\_\_\_\_

Remarks: \_\_\_\_\_

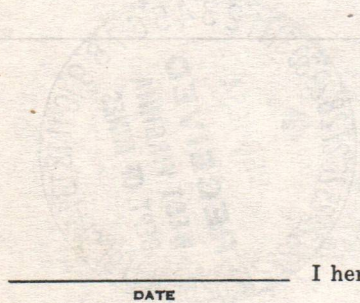

I hereby certify I visited the above well on this date.

DATE

DISTRICT WELL INSPECTOR

02/09/2024

STATE OF WEST VIRGINIA  
DEPARTMENT OF MINES  
OIL AND GAS DIVISION

INSPECTOR'S WELL REPORT

Permit No. Way-444

Oil or Gas Well \_\_\_\_\_  
(KIND)

Company <u>Clifford Mills</u>	CASING AND TUBING	USED IN DRILLING	LEFT IN WELL	PACKERS
Address <u>Wayne, W. Va</u>	Size			
Farm <u>Nannie Bellomy</u>	16	<u>10'</u>		Kind of Packer
Well No. <u>1</u>	13	<del>10'</del>		
District <u>Butler</u> County <u>Wayne</u>	10			Size of
Drilling commenced <input checked="" type="checkbox"/>	8 1/4	<u>385'</u>		
Drilling completed <u>Dec 31-54</u> Total depth <u>2159</u>	6 5/8	<u>1733'</u>		Depth set
Date shot <u>1-1-55</u> Depth of shot <u>2141 to 2153</u>	5 3/16			
Initial open flow <u>43/10</u> - /10ths Water in <u>2</u> Inch	3			Perf. top
Open flow after tubing _____ /10ths Merc. in _____ Inch	2	<u>2158'</u>		Perf. bottom
Volume <u>248,000</u> Cu. Ft.	Liners Used			Perf. top
Rock pressure <input checked="" type="checkbox"/> lbs. _____ hrs. _____				Perf. bottom
Oil _____ bbls., 1st 24 hrs.	CASING CEMENTED _____ SIZE _____ No. FT. _____ Date _____			
Fresh water _____ feet _____ feet	COAL WAS ENCOUNTERED AT _____ FEET _____ INCHES			
Salt water _____ feet _____ feet	_____ FEET _____ INCHES _____ FEET _____ INCHES			

Drillers' Names Clyde Osburn - Earl Smith

Remarks:

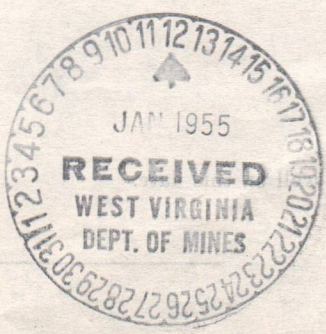

1-6-55  
DATE

O.C. Green  
DISTRICT WELL INSPECTOR

02/09/2024

STATE OF WEST VIRGINIA  
DEPARTMENT OF MINES  
OIL AND GAS DIVISION

INSPECTOR'S PLUGGING REPORT

Permit No. \_\_\_\_\_ Well No. \_\_\_\_\_

COMPANY \_\_\_\_\_ ADDRESS \_\_\_\_\_

FARM \_\_\_\_\_ DISTRICT \_\_\_\_\_ COUNTY \_\_\_\_\_

Filling Material Used \_\_\_\_\_

Liner \_\_\_\_\_ Location \_\_\_\_\_ Amount \_\_\_\_\_ Packer \_\_\_\_\_ Location \_\_\_\_\_

PLUGS USED AND DEPTH PLACED			BRIDGES	CASING AND TUBING		
CEMENT-THICKNESS	WOOD-SIZE	LEAD	CONSTRUCTION-LOCATION	RECOVERED	SIZE	LOST

Drillers' Names \_\_\_\_\_

Remarks: \_\_\_\_\_

\_\_\_\_\_ I hereby certify I visited the above well on this date.

DATE

DISTRICT WELL INSPECTOR

02/09/2024

STATE OF WEST VIRGINIA  
DEPARTMENT OF MINES  
OIL AND GAS WELLS DIVISION

RECEIVED

MAR 26 1975

OIL & GAS DIVISION  
DEPT. OF MINES  
INSPECTOR'S PLUGGING REPORT

Permit No. Way-944P Well No. 1  
COMPANY Mills Drilling Co ADDRESS Wayne, W.Va.  
FARM Nannie Belsony DISTRICT Butler COUNTY Wayne  
Filling Material Used Clay Stone Cement

PLUGS USED AND DEPTH PLACED			BRIDGES	CASING AND TUBING		
CEMENT-THICKNESS	WOOD-SIZE	LEAD	CONSTRUCTION-LOCATION	RECOVERED	SIZE	LOST
1730-	-1750-		1750-1770-	1770-	2"	390-
7"	pipe	ripped	at 1650-	1650-	7"	87-

Drillers' Names Joe Skumate  
Co. Tools

Remarks: Tried to pull 7" before ripping. 10 joints of 7" out, will finish pulling same.

3-24-75  
DATE I hereby certify I visited the above well on this date.

K.E. Butcher  
DISTRICT WELL INSPECTOR

02/09/2024

STATE OF WEST VIRGINIA  
DEPARTMENT OF MINES  
OIL AND GAS WELLS DIVISION

INSPECTOR'S WELL REPORT

Permit No. \_\_\_\_\_

Oil or Gas Well \_\_\_\_\_  
(KIND)

Company _____ Address _____ Farm _____ Well No. _____ District _____ County _____ Drilling commenced _____ Drilling completed _____ Total depth _____ Date shot _____ Depth of shot _____ Initial open flow _____ /10ths Water in _____ Inch Open flow after tubing _____ /10ths Merc. in _____ Inch Volume _____ Cu. Ft. Rock pressure _____ lbs. _____ hrs. Oil _____ bbls., 1st 24 hrs. Fresh water _____ feet _____ feet Salt water _____ feet _____ feet	CASING AND TUBING	USED IN DRILLING	LEFT IN WELL	PACKERS
	Size			Kind of Packer _____ Size of _____ Depth set _____ Perf. top _____ Perf. bottom _____ Perf. top _____ Perf. bottom _____
	16			
	13			
	10			
	8 1/4			
	6 5/8			
	5 3/16			
	3			
	2			
	Liners Used _____			

CASING CEMENTED \_\_\_\_\_ SIZE \_\_\_\_\_ No. FT. \_\_\_\_\_ Date \_\_\_\_\_

NAME OF SERVICE COMPANY \_\_\_\_\_

COAL WAS ENCOUNTERED AT \_\_\_\_\_ FEET \_\_\_\_\_ INCHES

\_\_\_\_\_ FEET \_\_\_\_\_ INCHES \_\_\_\_\_ FEET \_\_\_\_\_ INCHES

\_\_\_\_\_ FEET \_\_\_\_\_ INCHES \_\_\_\_\_ FEET \_\_\_\_\_ INCHES

Drillers' Names \_\_\_\_\_

Remarks: \_\_\_\_\_

RECEIVED

MAR 31 1975

STATE OF WEST VIRGINIA  
DEPARTMENT OF MINES  
OIL AND GAS WELLS DIVISION

OIL & GAS DIVISION  
DEPT. OF MINES

INSPECTOR'S PLUGGING REPORT

Permit No. Way-982P Well No. 1  
COMPANY Pip Petrol. Corp. ADDRESS Wayne, W. Va.  
FARM McCoy Farm DISTRICT Butler COUNTY Wayne  
Filling Material Used Clay Stone Cement

PLUGS USED AND DEPTH PLACED			BRIDGES	CASING AND TUBING		
CEMENT-THICKNESS	WOOD-SIZE	LEAD	CONSTRUCTION-LOCATION	RECOVERED	SIZE	LOST
1155-1165-	Bridge		1175-			
840-850-	Clay		1165-1175-			
	Stone		1145-1155-			
	Stone & Clay		870-1145-			
	Bridge		870-			
	Clay		850-870-			

Drillers' Names Sonny Hayes  
Co. Teals  
Remarks: Part of this work performed Apr 3-25-75,

3-26-75  
DATE I hereby certify I visited the above well on this date.

H. C. Butcher  
DISTRICT WELL INSPECTOR

02/09/2024



STATE OF WEST VIRGINIA  
DEPARTMENT OF MINES  
OIL AND GAS WELLS DIVISION

INSPECTOR'S WELL REPORT

Permit No. \_\_\_\_\_

Oil or Gas Well \_\_\_\_\_  
(KIND)

	CASING AND TUBING	USED IN DRILLING	LEFT IN WELL	PACKERS
Company _____	Size			Kind of Packer _____
Address _____	16			
Farm _____	13			
Well No. _____	10			Size of _____
District _____ County _____	8 1/4			
Drilling commenced _____	6%			Depth set _____
Drilling completed _____ Total depth _____	5 3/16			
Date shot _____ Depth of shot _____	3			Perf. top _____
Initial open flow _____ /10ths Water in _____ Inch	2			Perf. bottom _____
Open flow after tubing _____ /10ths Merc. in _____ Inch	Liners Used _____			Perf. top _____
Volume _____ Cu. Ft.				Perf. bottom _____
Rock pressure _____ lbs. _____ hrs.	CASING CEMENTED _____ SIZE _____ No. FT. _____ Date _____			
Oil _____ bbls., 1st 24 hrs.	NAME OF SERVICE COMPANY _____			
Fresh water _____ feet _____ feet	COAL WAS ENCOUNTERED AT _____ FEET _____ INCHES			
Salt water _____ feet _____ feet	_____ FEET _____ INCHES	_____ FEET _____ INCHES	_____ FEET _____ INCHES	_____ FEET _____ INCHES

Drillers' Names \_\_\_\_\_

Remarks:

RECEIVED

MAR 31 1975

STATE OF WEST VIRGINIA  
DEPARTMENT OF MINES  
OIL AND GAS WELLS DIVISION

OIL & GAS DIVISION  
DEPT. OF MINES

INSPECTOR'S PLUGGING REPORT

Permit No. Way-944P Well No. 1

COMPANY Mills Drilling Co. ADDRESS Way me, W. Va.

FARM Nannie Bellomy DISTRICT Butler COUNTY Wayne

Filling Material Used Clay Stone Cement

Liner Location Amount Packer Location

PLUGS USED AND DEPTH PLACED			BRIDGES	CASING AND TUBING		
CEMENT-THICKNESS	WOOD-SIZE	LEAD	CONSTRUCTION-LOCATION	RECOVERED	SIZE	LOST
5/0 <sup>-</sup> - 5/30 <sup>-</sup>	Clay + Stone		5/30 <sup>-</sup> - 5/50 <sup>-</sup>			
0 <sup>-</sup> - 10 <sup>-</sup>	Clay + Stone		10 <sup>-</sup> - 5/10 <sup>-</sup>			

NO 8" pipe in the hole.

Drillers' Names Don Followay

Co. Teals

Remarks:

3-27-75

DATE

I hereby certify I visited the above well on this date.

K. C. Butcher

DISTRICT WELL INSPECTOR

02/09/2024

STATE OF WEST VIRGINIA  
DEPARTMENT OF MINES  
OIL AND GAS WELLS DIVISION

INSPECTOR'S WELL REPORT

Permit No. \_\_\_\_\_

Oil or Gas Well \_\_\_\_\_  
(KIND)

	CASING AND TUBING	USED IN DRILLING	LEFT IN WELL	PACKERS
Company _____	Size			
Address _____	16			Kind of Packer _____
Farm _____	13			
Well No. _____	10			Size of _____
District _____ County _____	8 1/4			
Drilling commenced _____	6 5/8			Depth set _____
Drilling completed _____ Total depth _____	5 3/16			
Date shot _____ Depth of shot _____	3			Perf. top _____
Initial open flow _____ /10ths Water in _____ Inch	2			Perf. bottom _____
Open flow after tubing _____ /10ths Merc. in _____ Inch	Liners Used			Perf. top _____
Volume _____ Cu. Ft.				Perf. bottom _____
Rock pressure _____ lbs. _____ hrs.	CASING CEMENTED _____ SIZE _____ No. FT. _____ Date _____			
Oil _____ bbls., 1st 24 hrs.	NAME OF SERVICE COMPANY _____			
Fresh water _____ feet _____ feet	COAL WAS ENCOUNTERED AT _____ FEET _____ INCHES			
Salt water _____ feet _____ feet	_____ FEET	_____ INCHES	_____ FEET	_____ INCHES
	_____ FEET	_____ INCHES	_____ FEET	_____ INCHES

Drillers' Names \_\_\_\_\_

Remarks:

**PROPOSED MANNER OF PLUGGING**

(REQUIRED BY RULES AND REGULATIONS)

**WEST VIRGINIA DEPARTMENT OF MINES  
OIL AND GAS DIVISION  
WORK ORDER**

Well to be plugged and filled as follows:

Pull 2" Tubing  
 Bridge Hole @ 1800  
 1800-1790 Rock  
 1790-1780 Clay  
 1780-1760 Cement  
*Clay & Stone 1760' - 1400'*  
 Pull 7" Casing

Bridge Hole @ 1400  
 1400-1390 Rock  
 1390-1380 Clay  
 1380-1360 Cement  
*Clay and stone - 1360 - 550'*  
 Bridge Hole @ 550  
 550-540 Rock  
 540-530 Clay  
 530-510 Cement

Pull 8" Casing

510-10 Rock & Clay  
 10-Surface Cement, with monument consisting of 7" casing placed 10 feet below surface and extending 3 feet above surface.

To the Department of Mines  
 Coal Owner or Operator,  
 Lease or Property Owner.

**IF PARTIAL PLUGGING  
 PLEASE SUBMIT REVISED WELL RECORD  
 WHEN WORK IS COMPLETED.**

Gentlemen:

This "work order" is submitted for your approval and concurrence and unless notified of your disapproval or non-concurrence, the undersigned will proceed with the plugging and filling of said well in the above described manner on the date inspector is notified after permit is issued.

Very truly yours,

*Clifford Mills*  
 \_\_\_\_\_  
 Well Operator

No objections have been filed by the coal owner or coal operator, or any available adjacent lease or property owners or interposed by the Department of Mines to the manner herein described for the plugging and filling of the well above mentioned. Therefore, the same is hereby approved this

*12<sup>th</sup>* day of *March*, 19*75*.

DEPARTMENT OF MINES  
 Oil and Gas Division

02/09/2024

By: *Robert R. Hill*  
 \_\_\_\_\_

NOTE: This "work order" shall be filed in triplicate, one copy for the files of the Department of Mines; one to be approved or corrected and returned to the well operator as his authority for plugging said well; and one for the well inspector.

PS Form 3811, Nov. 1973

● SENDER: Complete items 1 and 2. Add your address in the "RETURN TO" space on reverse.

1. The following service is requested (check one).  
 Show to whom and date delivered..... 15¢  
 Show to whom, date, & address of delivery.. 35¢  
 DELIVER ONLY TO ADDRESSEE and show to whom and date delivered..... 65¢  
 DELIVER ONLY TO ADDRESSEE and show to whom, date, and address of delivery ..... 85¢

2. ARTICLE ADDRESSED TO:  
 Clifford Mills  
 1402 East Lynn Road  
 Wayne, W.Va. 25570

3. ARTICLE DESCRIPTION:  
 REGISTERED NO. CERTIFIED NO. INSURED NO.  
 \_\_\_\_\_ 18724 \_\_\_\_\_

(Always obtain signature of addressee or agent)

I have received the article described above.  
 SIGNATURE  
*Howard Osburn*

4. DATE OF DELIVERY POSTMARK  
 5-7-75 MAY 7 1975

5. ADDRESS (Complete only if requested)

6. UNABLE TO DELIVER BECAUSE: CLERK'S INITIALS

RETURN RECEIPT, REGISTERED, INSURED AND CERTIFIED MAIL

0079 0108



RECEIVED

MAR 11 1975

OIL & GAS DIVISION  
DEPT. OF MINES

STATE OF WEST VIRGINIA  
DEPARTMENT OF MINES  
OIL AND GAS WELLS DIVISION

NOTICE OF INTENTION TO PLUG AND ABANDON WELL

(REQUIRED BY SECTION 9, ARTICLE 4, CHAPTER 22 OF THE CODE)

To THE DEPARTMENT OF MINES,  
Charleston, W. Va.

Coal Not Operated  
Coal Operator

*dba.*  
Clifford Mills/Mills Drilling Co.  
Name of Well Operator

1402 East Lynn Road  
Wayne, WV 25570

Address

Complete Address

Barney Sanders  
Coal Owner

March 10, 1975  
Date

Midkiff, WV  
Address

Union Butler District  
WELL TO BE ABANDONED

Wayne County

Barney Sanders  
Lease or Property Owner

Well No. 1

Midkiff, WV  
Address

Nannie Bellomy Farm

Inspector Kenneth E. Butcher Telephone 736-4885

TO BE NOTIFIED 24 HOURS IN ADVANCE OF PLUGGING OPERATIONS

Gentlemen:—

The undersigned well operator is about to abandon the above described well and will commence

the work of plugging and abandoning said well on the date inspector is notified (which date shall not be less than five days after the day on which this notice so mailed is received, or in due course should be received by the Department of Mines).

This notice is given you in order that your respective representatives may be present at the plugging and filling of said well. You are further notified that whether you are represented or not represented the undersigned will proceed on that date, or shortly thereafter, to plug and fill said well in the manner required by Section 10, Article 4, Chapter 22 of the Code and given in detail on the reverse side of this notice, in "Work Order."

This notice is being mailed by registered mail to each of you at the above addresses on the above date.

Very truly yours,

Clifford Mills  
Well Operator

NOTE: Upon the abandonment of any well drilled prior to June 1, 1929, a plat prepared by a registered engineer, shall be filed with THREE COPIES OF APPLICATION, (OG-9) AND "WORK ORDER" AND TWO COPIES OF THE WELL RECORD, (OG-10). The map must show the district and county in which the tract of land is located, the name and acreage of same, the name or names of the owners and names of adjacent tracts and the location of the well to be abandoned, determined by survey with the courses and distances of such well from two permanent points or landmarks on said tract, in compliance with Rule 5 of the Rules and Regulations. 02/09/2024

NOTE: In case plugging is not commenced within four months from the date of permit, same shall expire and be of no further force or effect.

NOTE: PERMIT IS NON TRANSFERABLE.

**BOND PLUG**

WAY-944-P

Permit Number

AFFIDAVIT, FORM OG-8, MANNER WELL PLUGGED MUST BE SUBMITTED TO OBTAIN RELEASE OF WELL UNDER BOND.

STATE OF WEST VIRGINIA  
DEPARTMENT OF MINES  
OIL AND GAS WELLS DIVISION

**RECEIVED**

APR 24 1975

AFFIDAVIT OF PLUGGING AND FILLING WELL DEPT. OF MINES

AFFIDAVIT SHOULD BE MADE IN TRIPPLICATE, ONE COPY MAILED TO THE DEPARTMENT, ONE COPY TO BE RETAINED BY THE WELL OPERATOR AND THE THIRD COPY (AND EXTRA COPIES IF REQUIRED) SHOULD BE MAILED TO EACH COAL OPERATOR AT THEIR RESPECTIVE ADDRESSES.

Coal not operated Clifford Mills/ Mills Drilling Co.  
COAL OPERATOR OR OWNER NAME OF WELL OPERATOR  
Barney Sanders P.O. Box 65  
COAL OPERATOR OR OWNER COMPLETE ADDRESS  
Midkiff, WV Wayne, WV 25570  
ADDRESS COMPLETE ADDRESS  
Barney Sanders April 15, 1975 19  
COAL OPERATOR OR OWNER WELL AND LOCATION  
Midkiff, WV Butler District  
ADDRESS  
Barney Sanders Wayne County  
LEASE OR PROPERTY OWNER  
Midkiff, WV Well No. 1  
ADDRESS Farm  
Nannie Bellomy  
Kenneth E. Butcher  
 STATE INSPECTOR SUPERVISING PLUGGING.....

AFFIDAVIT

STATE OF WEST VIRGINIA,  
County of Wayne

} SS:

Joe Shumate and Sam Dingess  
 being first duly sworn according to law depose and say that they are experienced in the work of plugging and filling oil and gas wells and were employed by Mills Drilling Co, well operator, and participated in the work of plugging and filling the above well, that said work was commenced on the 20th day of March, 1975, and that the well was plugged and filled in the following manner:

SAND OR ZONE RECORD	FILLING MATERIAL	PLUGS USED	CASING	
			SIZE & KIND	CSG PULLED
2" Tubing parted @ 1780 & pulled		2"	1780	380
1780-1740	<del>XXXXX</del> Clay & Stone	7"	1650	83
1740-1725	Cement	8"	385	
Ripped 7" Casing @ 1650 and Pulled				
1725-1400	Clay & Stone			
1400-1390	Rock			
1390-1380	Clay			
1380-1360	Cement			
1360-530	Clay & Stone			
530-510	Cement			
Pulled 8" Casing				
510-10	Rock & Clay			
10 Surface	Cement, with monument			
DESCRIPTION OF MONUMENT				
(NAME)			7" Casing cemented 7' below & 3' above ground, Inscribed C.C. Mills	
(NAME)			Nannie Bellomy # 1 3-26-75	
(NAME)				
(NAME)				

and that the work of plugging and filling said well was completed on the 26th day of March, 1975.

And further deponents saith not.

Sworn to and subscribed before me this 19 day of April, 1975.

My commission expires: 6-5-1985

Joe Shumate  
Sam Dingess  
Bob Reece  
 Notary Public.

Permit No. WAY-944-P

02/09/2024

Section 106 of the National Historic Preservation Act  
of 1966, as amended, requires that a report be prepared  
describing and evaluating historic properties to be included  
in the National Register of Historic Places and any other  
historic properties that are included in the report.

The purpose of this report is to provide a description  
and evaluation of the historic properties located within  
the proposed project area. This report is intended to  
provide the Bureau of Land Management with the information  
needed to make a determination as to whether the  
properties are eligible for listing in the National  
Register of Historic Places.

The historic properties identified in this report are  
located within the proposed project area. These  
properties are of historic significance and are  
eligible for listing in the National Register of  
Historic Places. The properties are described and  
evaluated in the following sections of this report.

Property Name	Address	City	State	County	Year Built	Architect	Historic Significance
1. [Illegible]	[Illegible]	[Illegible]	[Illegible]	[Illegible]	[Illegible]	[Illegible]	[Illegible]
2. [Illegible]	[Illegible]	[Illegible]	[Illegible]	[Illegible]	[Illegible]	[Illegible]	[Illegible]
3. [Illegible]	[Illegible]	[Illegible]	[Illegible]	[Illegible]	[Illegible]	[Illegible]	[Illegible]
4. [Illegible]	[Illegible]	[Illegible]	[Illegible]	[Illegible]	[Illegible]	[Illegible]	[Illegible]
5. [Illegible]	[Illegible]	[Illegible]	[Illegible]	[Illegible]	[Illegible]	[Illegible]	[Illegible]
6. [Illegible]	[Illegible]	[Illegible]	[Illegible]	[Illegible]	[Illegible]	[Illegible]	[Illegible]
7. [Illegible]	[Illegible]	[Illegible]	[Illegible]	[Illegible]	[Illegible]	[Illegible]	[Illegible]
8. [Illegible]	[Illegible]	[Illegible]	[Illegible]	[Illegible]	[Illegible]	[Illegible]	[Illegible]
9. [Illegible]	[Illegible]	[Illegible]	[Illegible]	[Illegible]	[Illegible]	[Illegible]	[Illegible]
10. [Illegible]	[Illegible]	[Illegible]	[Illegible]	[Illegible]	[Illegible]	[Illegible]	[Illegible]

This report was prepared by [Illegible] and [Illegible].  
The report was reviewed and approved by [Illegible].  
The report was prepared in accordance with the  
National Historic Preservation Act of 1966, as amended,  
and the regulations of the National Register of  
Historic Places. The report provides a description  
and evaluation of the historic properties located  
within the proposed project area. The properties  
are of historic significance and are eligible  
for listing in the National Register of Historic  
Places. The report is intended to provide the  
Bureau of Land Management with the information  
needed to make a determination as to whether  
the properties are eligible for listing in the  
National Register of Historic Places.

STATE OF WEST VIRGINIA  
DEPARTMENT OF MINES  
OIL AND GAS WELLS DIVISION

RECEIVED  
MAY 1 1975  
OIL & GAS DIVISION  
DEPT. OF MINES

INSPECTOR'S WELL REPORT

Permit No. Way 944 P

Oil or Gas Well \_\_\_\_\_  
(KIND)

Company	Address	Farm	Well No.	District	County	CASING AND TUBING	USED IN DRILLING	LEFT IN WELL	PACKERS
						Size			Kind of Packer
<u>Mills Drilling Co.</u>	<u>Wayne, W.Va.</u>	<u>Mannie Bellows</u>	<u>1</u>	<u>Butler</u>	<u>Wayne</u>	<u>16</u>			
						<u>13</u>			
						<u>10</u>			Size of _____
						<u>8 1/4</u>			
						<u>6 5/8</u>			Depth set _____
						<u>5 3/16</u>			
						<u>3</u>			Perf. top _____
						<u>2</u>			Perf. bottom _____
						Liners Used			Perf. top _____
									Perf. bottom _____

Drilling commenced \_\_\_\_\_

Drilling completed \_\_\_\_\_ Total depth \_\_\_\_\_

Date shot \_\_\_\_\_ Depth of shot \_\_\_\_\_

Initial open flow \_\_\_\_\_ /10ths Water in \_\_\_\_\_ Inch

Open flow after tubing \_\_\_\_\_ /10ths Merc. in \_\_\_\_\_ Inch

Volume \_\_\_\_\_ Cu. Ft.

Rock pressure \_\_\_\_\_ lbs. \_\_\_\_\_ hrs.

Oil \_\_\_\_\_ bbls., 1st 24 hrs.

Fresh water \_\_\_\_\_ feet \_\_\_\_\_ feet

Salt water \_\_\_\_\_ feet \_\_\_\_\_ feet

CASING CEMENTED \_\_\_\_\_ SIZE \_\_\_\_\_ No. FT. \_\_\_\_\_ Date \_\_\_\_\_

NAME OF SERVICE COMPANY \_\_\_\_\_

COAL WAS ENCOUNTERED AT \_\_\_\_\_ FEET \_\_\_\_\_ INCHES

\_\_\_\_\_ FEET \_\_\_\_\_ INCHES \_\_\_\_\_ FEET \_\_\_\_\_ INCHES

\_\_\_\_\_ FEET \_\_\_\_\_ INCHES \_\_\_\_\_ FEET \_\_\_\_\_ INCHES

Drillers' Names \_\_\_\_\_

Remarks:  
Final inspection made on this well.

H-29-75  
DATE

K. E. Butcher  
DISTRICT WELL INSPECTOR  
02/09/2024







State of West Virginia

Department of Mines

Oil and Gas Division

Charleston 25305

May 5, 1975

Clifford Mills dba/ Mills Drilling Company  
1402 East Lynn Road  
Wayne, W.Va. 25570

In Re: Permit No. WAY-944-P  
Farm Nannie Bellomy  
Well No. 1  
District Butler  
County Wayne

Gentlemen:

The final inspection report for the well which is described above has been received in this office. Only the column checked below applies.

         The bond covering the well designated by the above permit number has been released under your Blanket Bond.

XXXX Please return the enclosed cancelled bond which covered the well designated by the above permit number to the Surety Company who executed said bond in your behalf, in order that they may give you credit on their records.

Very truly yours,

Deputy Director  
Oil and Gas Division

RLD/cc  
Enclosure:

Bond Dated 3-6-75 \$2,500.00 (Fidelity & Deposit Co. of Maryland)

02/09/2024

02/09/2024

E-6

11-15-54

Calvin; I'm sorry to have so worried you and your forces.

The plot is now ready for your files, the location being in Wayne quadrangle and in Butler Dist. on the third left hand branch of Patrick Creek which enters 12 Pole about one mile below Echo.

Paul

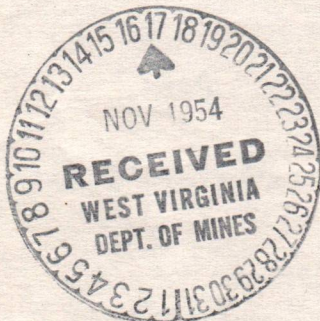

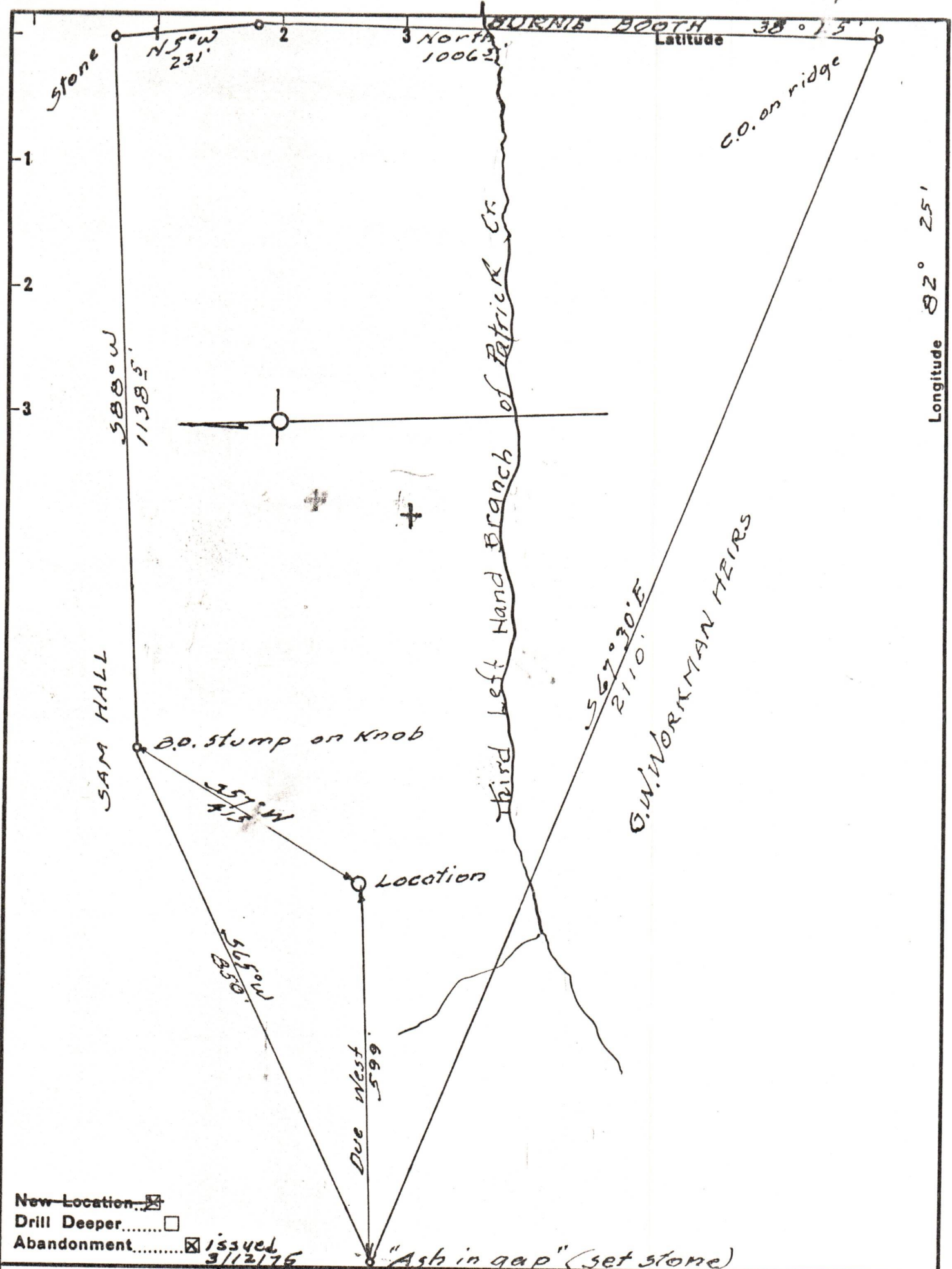

Longitude 82° 25'

Company Clifford Mills/dba Mills  
1402 E. Lynn Road  
 Address Wayne, W. Va. 25570

Farm Nannie Bellomy

Tract \_\_\_\_\_ Acres 41 Lease No. \_\_\_\_\_

Well (Farm) No. 1 Serial No. \_\_\_\_\_

Elevation (Spirit Level) 928±

Quadrangle Wayne

County Wayne District BUTLER

Engineer Basil J. Burgess

Engineer's Registration No. 469

File No. \_\_\_\_\_ Drawing No. \_\_\_\_\_

Date Oct. 20, 1954 Scale 1" = 200'

STATE OF WEST VIRGINIA  
 DEPARTMENT OF MINES  
 OIL AND GAS DIVISION  
 CHARLESTON

WELL LOCATION MAP  
 FILE NO. WAY-944-P

+ Denotes location of well on United States Topographic Maps, scale 1 to 62,500, latitude and longitude lines being represented by border lines as shown.

- Denotes one inch spaces on border line of original tracing.

47-099

02/09/2024