



STATE OF WEST VIRGINIA
DEPARTMENT OF MINES
OIL AND GAS DIVISION

NOTICE OF PROPOSED LOCATION OF OIL AND GAS WELL

To THE DEPARTMENT OF MINES,
Charleston, W. Va.

C. W. Lycan

Oliver Jenkins

COAL OPERATOR OR COAL OWNER
Fort Gay, West Virginia
ADDRESS

NAME OF WELL OPERATOR
Paintsville, Kentucky
COMPLETE ADDRESS

October 15, 19 54

COAL OPERATOR OR COAL OWNER
ADDRESS

PROPOSED LOCATION
Butler District

Wayne County

OWNER OF MINERAL RIGHTS
ADDRESS

Well No. 2 ^{38° 10'} _{87° 30'}
C. W. Lycan - 65Ac. Tract Farm

GENTLEMEN:

The undersigned well operator is entitled to drill upon the above named farm or tract of land for oil and gas, having fee title thereto, (or as the case may be) under grant or lease dated 11-27-1953 made by C. W. Lycan, to E. C. McClure, and recorded on the 5 day of March, 1954, in the office of the County Clerk for said County in Book 44, page 310.

The enclosed plat was prepared by a competent engineer and shows the proposed location of a well to be drilled for oil and gas by the undersigned well operator on the farm and in the Magisterial District and County above named, determined by survey and courses and distances from two permanent points, or land marks.

The undersigned well operator is informed and believes there are no coal operators operating beds of coal beneath said farm or tract of land on which said well is located, or within 500 feet of the boundaries of the same, who have mapped their workings and filed their maps as required by law, excepting the coal operators or coal owners (if any) above named as addressees.

The above named coal operators or coal owners (if any) are notified that any objections they may desire to make to such proposed location, or which they are required to make by Section 3 of said Code, if the drilling of a well at said proposed location will cause a dangerous condition in or about their respective coal mines, must be received by, or filed with the Department of Mines within ten* days from the receipt of a copy of this notice and accompanying plat by said Department. Said coal operators are further notified that forms for use in making such objections will be furnished to them by the Department of Mines promptly on request and that all such objections must set forth as definitely as is reasonably possible the ground or grounds on which such objections are based and indicate the direction and distance the proposed location should be moved to overcome same.

(The next paragraph is to be completed only in Department's copy.)

Copies of this notice and the enclosed plat were mailed by registered mail, or delivered to the above named coal operators or coal owners at their above shown respective address _____ day _____ before, or on the same day with the mailing or delivery of this copy to the Department of Mines at Charleston, West Virginia.

Very truly yours,

Oliver Jenkins
WELL OPERATOR

Address of Well Operator }

STREET
Paintsville
CITY OR TOWN
Kentucky
STATE



*State of Ky at large
Reg Johnson co.
William R. Bardens
Notary public.
My Commission expires
May 5, 1956*

*Section 3 If no such objections be filed or be found by the department of mines, within said period of ten days from the receipt of said notice and plat by the department of mines, to said proposed location, the department shall forthwith issue to the well operator a drilling permit reciting the filing of such plat, that no objections have been made by the coal operators to the location, or found thereto by the department, and that the same is approved and the well operator authorized to proceed to drill at said location.



STATE OF WEST VIRGINIA
DEPARTMENT OF MINES
OIL AND GAS DIVISION

NOTICE OF PROPOSED LOCATION OF OIL AND GAS WELL

To The Department of Mines,
Charleston, W. Va.

Oliver Jenkins

C. W. Lygan

Palmsville, Kentucky

Fort Gay, West Virginia

COMPLETE ADDRESS

ADDRESS

October 15 1924

PROPOSED LOCATION

COAL OPERATOR OR COAL OWNER

District

ADDRESS

County Wayne

OWNER OF MINERAL RIGHTS

Well No. S #

C. W. Lygan - 658A.C. Tract

ADDRESS

COMMENT:

The undersigned well operator is entitled to drill upon the above named tract or tract of land for oil and gas having fee title thereto, (or as the case may be) under grant or lease dated 11-27-1923 to C. W. Lygan

B. C. McGuire

and recorded on the 15 day of March, 1924 in the office of the County Clerk for said County in Book 44 page 210

The enclosed plat was prepared by a competent engineer and shows the proposed location of a well to be drilled for oil and gas by the undersigned well operator on the farm and in the Mineral District of said County above named, determined by survey and courses and distances from two permanent points or land marks.

The undersigned well operator is informed and believes there are no coal operators operating beds of coal beneath said tract or tract of land on which said well is located, or within 500 feet of the boundary of the same, who have mapped their workings and filed their maps as required by law, excepting the coal operators or coal owners (if any) above named as addressees.

The above named coal operators or coal owners (if any) are notified that any objections they may desire to make to such proposed location, at which they are required to make by Section 3 of said Code, if the drilling of a well at said proposed location will cause a dangerous condition in or about their respective coal mines, must be received by or filed with the Department of Mines within ten days from the receipt of a copy of this notice and accompanying plat by said Department. Said coal operators are further notified that notice for can be making such objections will be furnished to them by the Department of Mines promptly on request and that all such objections must set forth as definitely as is reasonably possible the grounds or grounds on which such objections are based and indicate the direction and distance the proposed location should be moved to overcome same.

(The next paragraph is to be completed only in Department's copy.)
Copies of this notice and the enclosed plat were mailed by registered mail or delivered to the above named coal operators or coal owners at their above shown respective addresses _____ days before _____ or on the same day with the mailing or delivery of this copy to the Department of Mines at Charleston, West Virginia.

Very truly yours,

Handwritten signatures and notes:
B. C. McGuire
M. J. 2125
Notary Public Seal

STATE OF WEST VIRGINIA
DEPARTMENT OF MINES
OIL AND GAS DIVISION
Palmsville
Kentucky

02/09/2024

Section 3. If no such objections be filed or be found by the department of mines within said period of ten days from the receipt of said notice and plat by the department of mines at said proposed location, the department shall forthwith issue to the well operator a drilling permit certifying the date of such plat and the objections have been made by the coal operators to the location or locations of such wells by the department, and that the same is approved and the well operator authorized to proceed to drill at said location.

Permit Number 7-913

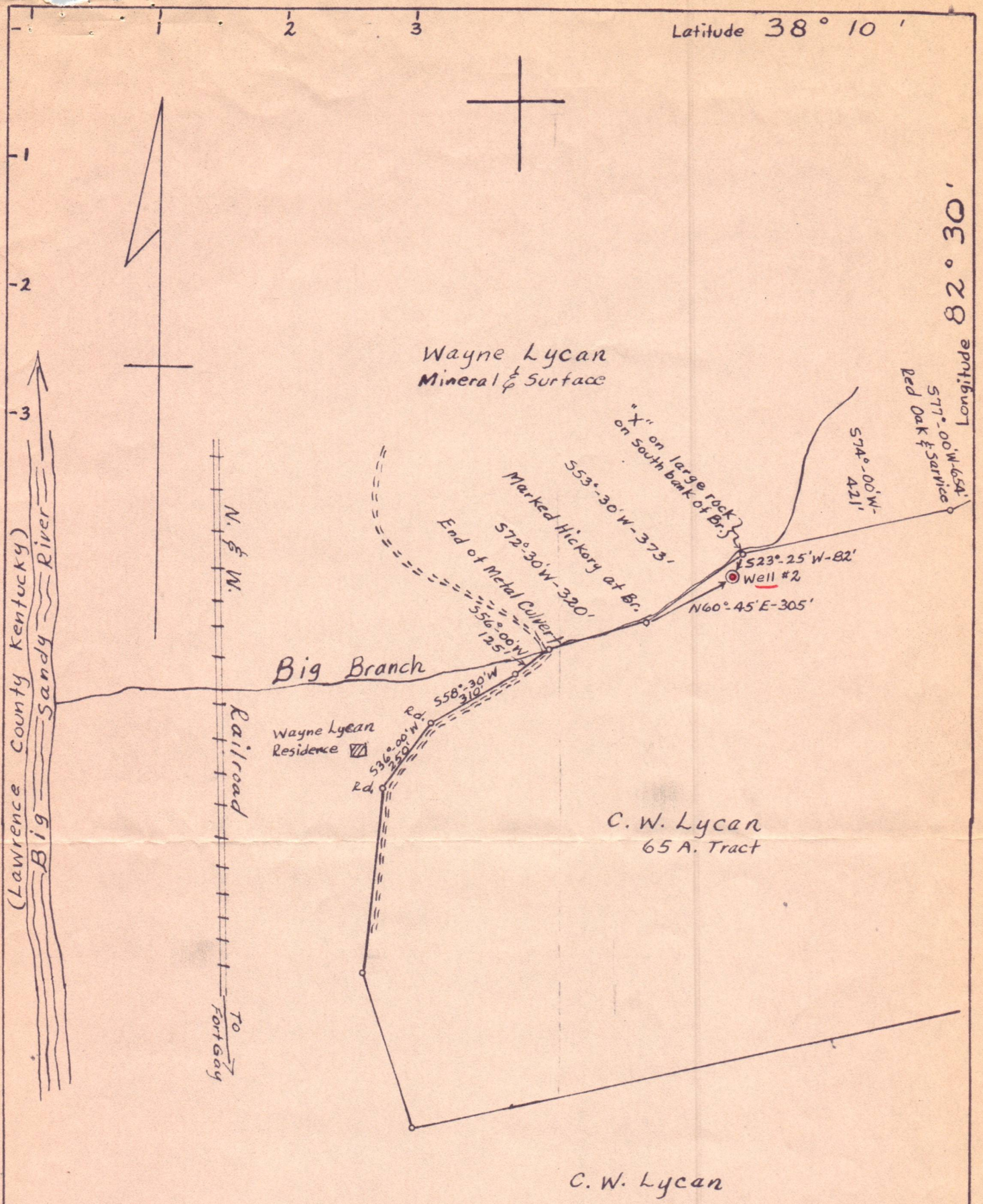

New Location...
 Drill Deeper.....
 Abandonment.....

Company	Oliver Jenkins
Address	Paintsville, Kentucky
Farm	C. W. Lycan
Tract	Acres 65 Lease No.
Well (Farm) No.	Serial No. 2
Elevation (Spirit Level)	631.0'
Quadrangle	Kenova
County	Wayne District Butler
Engineer	Edward Worland
Engineer's Registration No.	2402
File No.	Drawing No.
Date	10-11-54 Scale 1" = 400'

STATE OF WEST VIRGINIA
 DEPARTMENT OF MINES
 OIL AND GAS DIVISION
 CHARLESTON

WELL LOCATION MAP

FILE NO. _____ 02/09/2024

+ Denotes location of well on United States Topographic Maps, scale 1 to 62,500, latitude and longitude lines being represented by border lines as shown.

- Denotes one inch spaces on border line of original tracing.

02/09/2024





STATE OF WEST VIRGINIA
DEPARTMENT OF MINES
OIL AND GAS DIVISION

Quadrangle KENOVA

Permit No. MAY-943

202/60/20

Company OLIVER JENKINS

Address Paintsville, Kentucky

Farm C. W. Lycan Acres 65

Location (waters) Big Branch-Sandy River

Well No. 2 Elev. 631.1

District Butler County Wayne

The surface of tract is owned in fee by C. W. Lycan

Fort Gay, W. Va. Address

Mineral rights are owned by Same

Address October 25, 1954

Drilling commenced December 13, 1954

Date Shot 12/13/54 From 1651 To 1683

With 375 # T.X. Dynamite

Open Flow /10ths Water in Inch

Volume /10ths Merc. in Inch

Rock Pressure lbs. hrs.

Oil bbls., 1st 24 hrs.

Fresh water feet

Salt water feet

Oil or Gas Well DRY

(KIND)

Packers

Kind of Packer

Size of

Depth set

Perf. top

Perf. bottom

Perf. top

Perf. bottom

Perf. top

Perf. bottom

Casing and Tubing

Used in Drilling

Left in Well

Size

16

18

10

8 1/2

6 3/4 7" OD

Address

October 25, 1954

Drilling commenced

December 13, 1954

Date Shot 12/13/54

From 1651 To 1683

With 375 # T.X. Dynamite

Open Flow /10ths Water in Inch

Volume /10ths Merc. in Inch

Rock Pressure lbs. hrs.

Oil bbls., 1st 24 hrs.

Fresh water feet

Salt water feet

Formation

Soil

Slate

Sand

Slate

Sand

Slate

Sand

Slate

Soil

Remarks

Depth Found

Oil, Gas or Water

Bottom

Top

Hard or Soft

Color

Formation

Slate

Sand

Slate

Sand

Slate

Sand

Slate

Sand

Slate

Sand

Slate

Sand

Slate

Sand

Slate

Sand

Slate

Sand

Slate

Soil

15

15

25

25

60

60

63

63

168

168

170

170

205

205

208

208

215

215

240

240

252

252

320

320

352

352

390

390

15

15

25

25

60

60

63

63

168

168

170

170

205

205

208

208

215

215

240

240

252

252

320

320

352

352

390

390

15

15

25

25

60

60

63

63

168

168

170

170

205

205

208

208

215

215

240

240

252

252

320

320

352

352

390

390

15

15

25

25

60

60

63

63

168

168

170

170

205

205

208

208

215

215

240

240

252

252

320

320

352

352

390

390

15

15

25

25

60

60

63

63

168

168

170

170

205

205

208

208

215

215

240

240

252

252

320

320

352

352

390

390

15

15

25

25

60

60

63

63

168

168

170

170

205

205

208

208

215

215

240

240

252

252

320

320

352

352

390

390

15

15

25

25

60

60

63

63

168

168

170

170

205

205

208

208

215

215

240

240

252

252

320

320

352

352

390

390

15

15

25

25

60

60

63

63

168

168

170

170

205

205

208

208

215

215

240

240

252

252

320

320

352

352

390

390

15

15

25

25

60

60

63

63

168

168

170

170

205

205

208

208

215

215

240

240

252

252

STATE OF WEST VIRGINIA
DEPARTMENT OF MINES
OIL AND GAS DIVISION

INSPECTOR'S WELL REPORT

Permit No. _____

Oil or Gas Well _____
(KIND)

		CASING AND TUBING	USED IN DRILLING	LEFT IN WELL	PACKERS
Company _____		Size			Kind of Packer _____
Address _____		16			
Farm _____		13			
Well No. _____		10			Size of _____
District _____ County _____		8 1/4			
Drilling commenced _____		6 5/8			Depth set _____
Drilling completed _____ Total depth _____		5 3/16			
Date shot _____ Depth of shot _____		3			Perf. top _____
Initial open flow _____ /10ths Water in _____ Inch		2			Perf. bottom _____
Open flow after tubing _____ /10ths Merc. in _____ Inch		Liners Used			Perf. top _____
					Perf. bottom _____
Volume _____ Cu. Ft.		CASING CEMENTED _____ SIZE _____ No. FT. _____ Date _____			
Rock pressure _____ lbs. _____ hrs.					
Oil _____ bbls., 1st 24 hrs.		COAL WAS ENCOUNTERED AT _____ FEET _____ INCHES			
Fresh water _____ feet _____ feet		_____ FEET _____ INCHES _____ FEET _____ INCHES			
Salt water _____ feet _____ feet		_____ FEET _____ INCHES _____ FEET _____ INCHES			

Drillers' Names _____

Remarks: _____

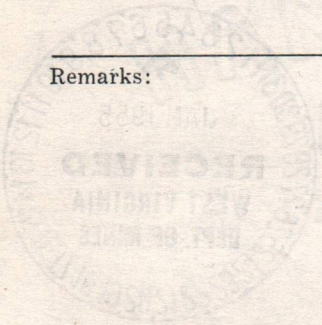

DATE

DISTRICT WELL INSPECTOR

02/09/2024

STATE OF WEST VIRGINIA
DEPARTMENT OF MINES
OIL AND GAS DIVISION

INSPECTOR'S WELL REPORT

Permit No. _____

Oil or Gas Well _____
(KIND)

		CASING AND TUBING	USED IN DRILLING	LEFT IN WELL	PACKERS
Company _____		Size			Kind of Packer _____
Address _____		16			
Farm _____		13			
Well No. _____		10			Size of _____
District _____ County _____		8 1/4			
Drilling commenced _____		6 5/8			Depth set _____
Drilling completed _____ Total depth _____		5 3/16			
Date shot _____ Depth of shot _____		3			Perf. top _____
Initial open flow _____ /10ths Water in _____ Inch		2			Perf. bottom _____
Open flow after tubing _____ /10ths Merc. in _____ Inch		Liners Used			Perf. top _____
Volume _____ Cu. Ft.					Perf. bottom _____
Rock pressure _____ lbs. _____ hrs.		CASING CEMENTED _____	SIZE _____	No. FT. _____	Date _____
Oil _____ bbls., 1st 24 hrs.		COAL WAS ENCOUNTERED AT _____ FEET _____ INCHES			
Fresh water _____ feet _____ feet		_____ FEET _____ INCHES _____ FEET _____ INCHES			
Salt water _____ feet _____ feet		_____ FEET _____ INCHES _____ FEET _____ INCHES			

Drillers' Names _____

Remarks: _____

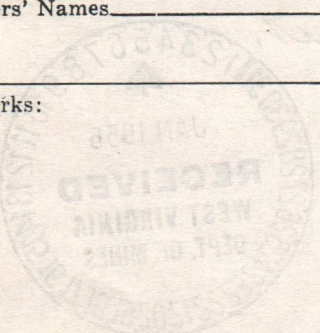

I hereby certify I visited the above well on this date _____

DATE

DISTRICT WELL INSPECTOR

02/09/2024

STATE OF WEST VIRGINIA
DEPARTMENT OF MINES
OIL AND GAS DIVISION

INSPECTOR'S WELL REPORT

Permit No. _____

Oil or Gas Well
(KIND) _____

		CASING AND TUBING	USED IN DRILLING	LEFT IN WELL	PACKERS
Company _____		Size _____			Kind of Packer _____
Address _____		16 _____			
Farm _____		13 _____			
Well No. _____		10 _____			Size of _____
District _____ County _____		8 1/4 _____			
Drilling commenced _____		6 5/8 _____			Depth set _____
Drilling completed _____ Total depth _____		5 3/16 _____			
Date shot _____ Depth of shot _____		3 _____			Perf. top _____
Initial open flow _____ /10ths Water in _____ Inch		2 _____			Perf. bottom _____
Open flow after tubing _____ /10ths Merc. in _____ Inch		Liners Used _____			Perf. top _____
Volume _____ Cu. Ft.					Perf. bottom _____
Rock pressure _____ lbs. _____ hrs.		CASING CEMENTED _____ SIZE _____ No. FT. _____ Date _____			
Oil _____ bbls., 1st 24 hrs.		COAL WAS ENCOUNTERED AT _____ FEET _____ INCHES			
Fresh water _____ feet _____ feet		_____ FEET _____ INCHES _____ FEET _____ INCHES			
Salt water _____ feet _____ feet		_____ FEET _____ INCHES _____ FEET _____ INCHES			

Drillers' Names _____

Remarks:



DISTRICT WELL INSPECTOR
02/09/2024

DATE

January 17, 1955

Mr. Oliver Jenkins
Paintsville, Kentucky

Dear Sir:

Please send an affidavit for the plugging of
well No. 2 on the C. W. Lycan farm, Butler District,
Wayne County - permit No. WAY-943-P.

Blanks are enclosed.

Very truly yours,

Administrative Assistant
OIL AND GAS DIVISION

CNH:K
CC: Inspector O. C. Allen

02/09/2024

April 29, 1955

Mr. Oliver Jenkins
Paintsville, Kentucky

Dear Sir:

Please send an affidavit for the plugging of well No. 2 on the C. W. Lycan farm, Butler District, Wayne County for which permit WAY-943-P was issued December 28, 1954.

We have information that the well was completed in January and will appreciate a prompt reply as we would like to complete our files for 1954.

Very truly yours,

Administrative Assistant
OIL AND GAS DIVISION

CNH:K
CC: Inspector O. C. Allen

02/09/2024

PROPOSED MANNER OF PLUGGING AND FILLING WELL

(REQUIRED BY RULES AND REGULATIONS)

WEST VIRGINIA DEPARTMENT OF MINES
OIL AND GAS DIVISION
WORK ORDER

Well to be plugged and filled as follows:

WORK ORDER PREPARED BY THE DEPARTMENT OF MINES

Total Depth 1754' - Now 1684'

SET A PERMANENT BRIDGE AT 1620' - 31' above shot hole
2 sacks neat cement and 5' crushed stone on bridge
Fill with clay to 1168' - 30' below 7"OD Casing
Neat Cement 1168' - 1158'
5' crushed stone on cement plug - sealing hole completely below 7"OD casing

Pull 7" casing

SET A PERMANENT BRIDGE AT 700' - a point in the Salt Sands
2 sacks neat cement and 5' crushed stone on bridge
Fill with clay to 550'
Neat Cement 550' - 540'
5' crushed stone on cement plug - sealing off Salt Water
Continue filling with clay to 400'
Neat Cement 400' - 390' - sealing off all salt water

SET A PERMANENT BRIDGE AT 238' - as 8-1/4" casing is lifted
Neat Cement 238' - 148' - 20' above 2nd coal seam
5' crushed stone on cement and
Fill with clay to surface

Erect marker such as is described in Rule 18, 1931 Regulations

To the Department of Mines
Coal Owner or Operator,
Lease or Property Owner.

Gentlemen:

This "work order" is submitted for your approval and concurrence and unless notified of your disapproval or non-concurrence, the undersigned will proceed with the plugging and filling of said well in the above described manner on the date stated in the notice of intention to plug and abandon the said well on opposite side of this sheet.

Very truly yours,

Well Operator.

No objections have been filed by the coal owner or coal operator, or any available adjacent lease or property owners or interposed by the Department of Mines to the manner herein described for the plugging and filling of the well above mentioned. Therefore, the same is hereby approved.

28th day of December, 1954, 19__

DEPARTMENT OF MINES
Oil and Gas Division

By: CH Hall

NOTE: This "work order" shall be filed in triplicate, one copy for the files of the Department of Mines; one to be approved or corrected and returned to the well operator as his authority for plugging said well; and one for the well inspector.

02/09/2024



STATE OF WEST VIRGINIA
DEPARTMENT OF MINES
OIL AND GAS DIVISION

NOTICE OF INTENTION TO PLUG AND ABANDON WELL

(REQUIRED BY SECTION 9, ARTICLE 4, CHAPTER 22 OF THE CODE)

To THE DEPARTMENT OF MINES,
Charleston, W. Va.

_____	OLIVER JENKINS
Coal Operator or Coal Owner	Name of Well Operator
_____	Paintsville, Kentucky
Address	Complete Address
_____	DECEMBER 28, 1954 19__
Coal Operator or Coal Owner	WELL TO BE ABANDONED
_____	BUTLER District
Address	WAYNE County
C. W. LYCAN	Well No. 2
Lease or Property Owner	C. W. LYCAN Farm
FORT GAY, W. VA.	
Address	

Inspector to be notified O. C. ALLEN - TELE. WAYNE 89-J
24 HOURS IN ADVANCE OF PLUGGING DATE

Gentlemen:—

The undersigned well operator is about to abandon the above described well and will commence the work of plugging and abandoning said well on the date inspector is notified (which date shall not be less than five days after the day on which this notice so mailed is received, or in due course should be received by the Department of Mines).

This notice is given you in order that your respective representatives may be present at the plugging and filling of said well. You are further notified that whether you are represented or not represented the undersigned will proceed on that date, or shortly thereafter, to plug and fill said well in the manner required by Section 10, Article 4, Chapter 22 of the Code and given in detail on the reverse side of this notice, in "Work Order."

This notice is being mailed by registered mail to each of you at the above addresses on the above date.

Very truly yours,

Oliver Jenkins
Well Operator.

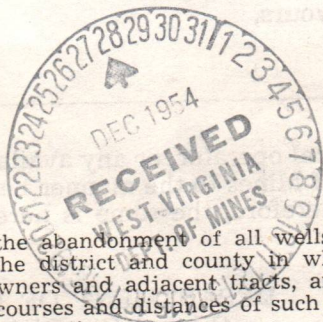

NOTE: Upon the abandonment of all wells drilled prior to June 1, 1929, a plat prepared by a registered engineer, showing the district and county in which the tract of land is located, the name and acreage of same, the names of the owners and adjacent tracts, and the location of the about to be abandoned well, determined by survey, and the courses and distances of such well from two permanent points or landmarks on said tract, shall be submitted with this notice.

NOTE: In case plugging is not commenced within four months from the above date, this permit shall expire and be of no further force or effect.

WAY-943-P PERMIT NUMBER

(over)

02/09/2024

STATE OF WEST VIRGINIA
DEPARTMENT OF MINES
OIL AND GAS DIVISION

AFFIDAVIT OF PLUGGING AND FILLING WELL

AFFIDAVIT SHOULD BE MADE IN TRIPPLICATE, ONE COPY MAILED TO THE DEPARTMENT, ONE COPY TO BE RETAINED BY THE WELL OPERATOR AND THE THIRD COPY (AND EXTRA COPIES IF REQUIRED) SHOULD BE MAILED TO EACH COAL OPERATOR AT THEIR RESPECTIVE ADDRESSES.

NONE	E. L. LUSHER
COAL OPERATOR OR OWNER	NAME OF WELL OPERATOR
NONE	KENOVA, W. VA. Route # 1
ADDRESS	COMPLETE ADDRESS
NONE	Feb. 9th, 1955
COAL OPERATOR OR OWNER	19
FRANK SMITH	UNION
LEASE OR PROPERTY OWNER	District
LAVALETTE, W. VA.	WAYNE
ADDRESS	County
	Well No. 1
	FRANK SMITH
	Farm

STATE INSPECTOR SUPERVISING PLUGGING.....

AFFIDAVIT

STATE OF WEST VIRGINIA, }
County of WAYNE } ss:
WAYNE W. C. MILLS

and _____
being first duly sworn according to law depose and say that they are experienced in the work of plugging and filling oil and gas wells and were employed by E. L. LUSHER, well operator, and participated in the work of plugging and filling the above well, that said work was commenced on the 10th day of Feb., 1955, and that the well was plugged and filled in the following manner:

SAND OR ZONE RECORD	FILLING MATERIAL	PLUGS USED	CASING	
			CSG PULLED	CSG LEFT IN
FORMATION		SIZE & KIND		
Lime Shales	Stone Bridge	none	7 in.	none
Filled back from 2100 to 1250 with clay and stone.				
15 foot of cement- pulled 8 in. Filled back to 725 feet.				
Pulled 10 and 13 and filled hole with clay and stone.				
Frank Smith requested monument left out O. C. Allen agreed.				
COAL SEAMS	DESCRIPTION OF MONUMENT			
(NAME) None	None			
(NAME) None				
(NAME) None				
(NAME) None				

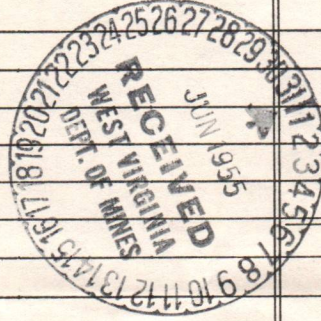

and that the work of plugging and filling said well was completed on the 18th day of February, 1955.

And further deponents saith not.

Wilbur C. Mills

Sworn to and subscribed before me this 26 day of May, 1955.

Delroy Perkins

My commission expires: Sept 29-1964

Notary Public.
Permit No. WAY-943-P

02/09/2024

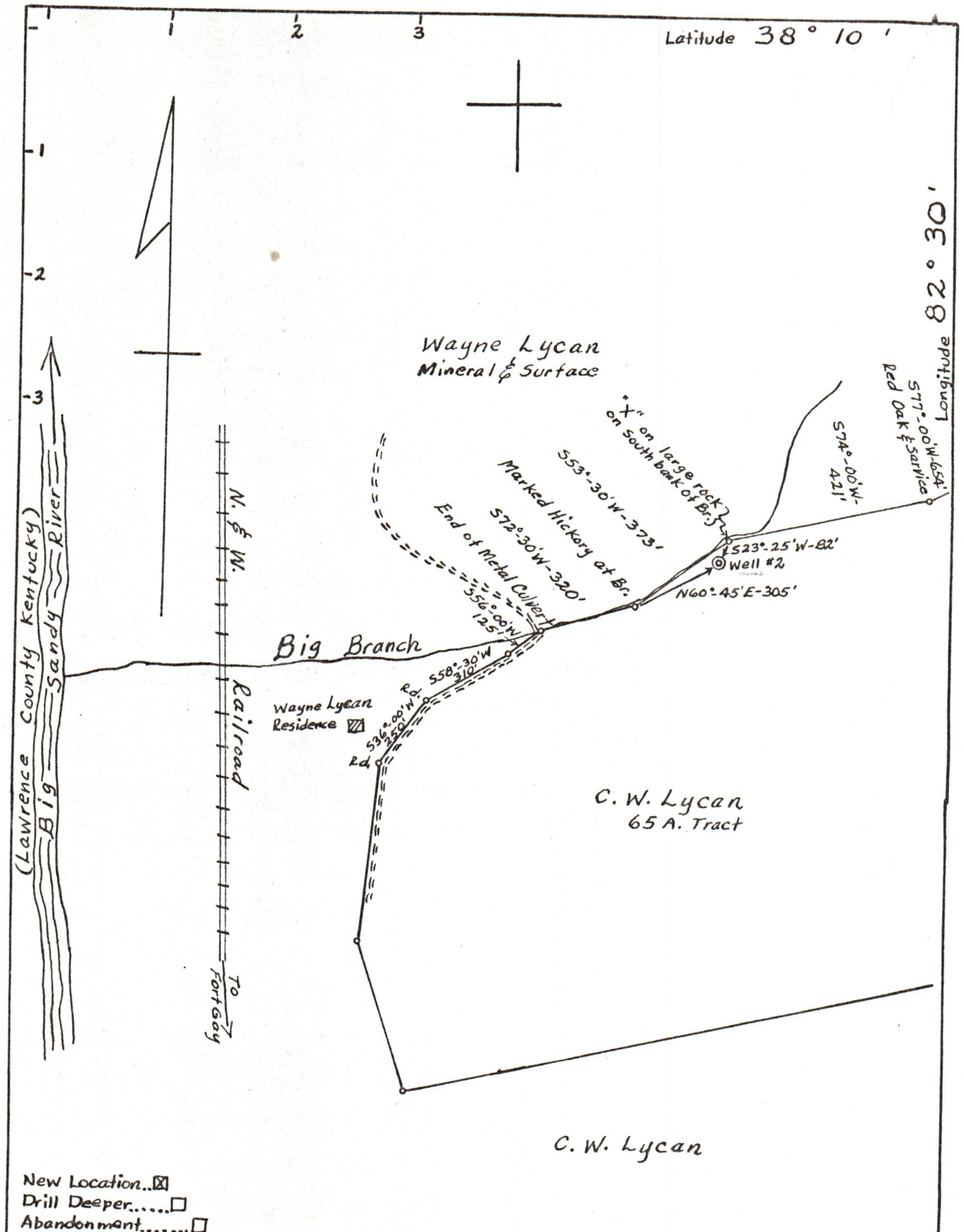

New Location...
 Drill Deeper.....
 Abandonment.....

Company	Oliver Jenkins
Address	Paintsville, Kentucky
Farm	C. W. Lyeon
Tract	Acres 65 Lease No.
Well (Farm) No.	Serial No. 2
Elevation (Spirit Level)	631.0'
Quadrangle	Kenova Louisa
County	Wayne District Butler
Engineer	Edward Worland
Engineer's Registration No.	2402
File No.	Drawing No.
Date	10-11-54 Scale 1" = 400'

STATE OF WEST VIRGINIA
 DEPARTMENT OF MINES
 OIL AND GAS DIVISION
 CHARLESTON

WELL LOCATION MAP
 FILE NO. WAY-943

02/09/2024

+ Denotes location of well on United States Topographic Maps, scale 1 to 62,500, latitude and longitude lines being represented by border lines as shown.

- Denotes one inch spaces on border line of original tracing.