

Latitude $38^{\circ} 25'$ $38^{\circ} 22' 30''$

Longitude $82^{\circ} 25'$ $82^{\circ} 27' 30''$

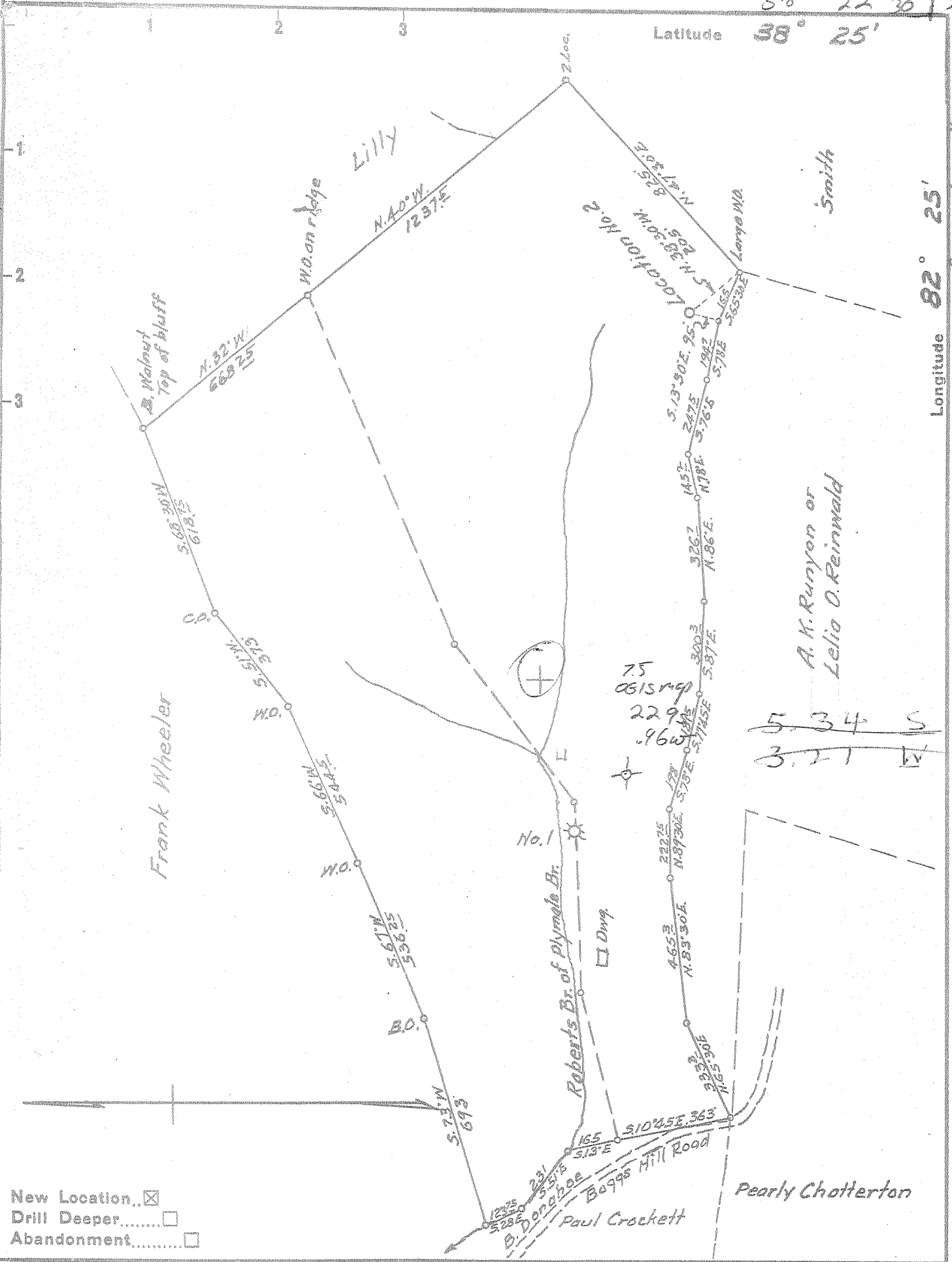

New Location
 Drill Deeper
 Abandonment

Company WEBSTER MYERS
 Address HUNTINGTON, W. VA.
 Farm WILLIS J. & ELLA G. FIZER
 Tract _____ Acres 95.25 Lease No. _____
 Well (Farm) No. 2 Serial No. _____
 Elevation (Spirit Level) 870
 Quadrangle GUYANDOT WC
 County WAYNE District UNION
 Engineer G. C. Ewing
 Engineer's Registration No. 309
 File No. _____ Drawing No. _____
 Date 6-26-54 Scale 1" = 400'

STATE OF WEST VIRGINIA
 DEPARTMENT OF MINES
 OIL AND GAS DIVISION
 CHARLESTON

WELL LOCATION MAP

FILE NO. WAY-931

not needed

+ Denotes location of well on United States Topographic Maps, scale 1 to 62,500, latitude and longitude lines being represented by border lines as shown.

- Denotes one inch spaces on border line of original tracing.

Deep Well



STATE OF WEST VIRGINIA
DEPARTMENT OF MINES
OIL AND GAS DIVISION

WELL RECORD

Quadrangle Suzandot

Permit No. WAY 931

Oil or Gas Well gas
(KIND)

Company Fizer Gas Co. (Webster Myers)
Address 1614 7th Ave Huntington, W.Va.
Farm W.J. Fizer Et al Acres 95.25
Location (waters) Twelve Pole Creek
Well No. 2 Elev. 870
District Union County Wayne
The surface of tract is owned in fee by W.J. Fizer et al
Shoals, W.Va. Address _____
Mineral rights are owned by Some
Address _____
Drilling commenced July 26, 1954
Drilling completed Sept 14, 1954
Date Shot Sept 16 From 3280 To 2680
With 6000 lbs Here. Gas Well B
Open Flow /10ths Water in _____ Inch
/10ths Merc. in _____ Inch
Volume 84 MCF Cu. Ft.
Rock Pressure 450 lbs. 12 hrs.
Oil none bbls., 1st 24 hrs.
Fresh water none feet
Salt water small amount at feet 1250 & 1400 feet

Casing and Tubing	Used in Drilling	Left in Well	Packers
Size			Bottom Hole wall and anchor
16			Kind of Packer _____
18	31	31	7"x8 1/4"x16" 20#
10	372	pulled	Size of _____
8 3/4	1467	pulled	2"x6-5/8"x24"
6%	2318	2318	Depth set 2318 B H
5 3/16			2501 2501
3			Perf. top 3072
2	3272	3272	Perf. bottom 3272
Liners Used			Perf. top _____
			Perf. bottom _____

CASING CEMENTED none SIZE _____ No. Ft. _____ Date _____
COAL WAS ENCOUNTERED AT none FEET _____ INCHES _____
FEET _____ INCHES FEET _____ INCHES
FEET _____ INCHES FEET _____ INCHES

Formation	Color	Hard or Soft	Top	Bottom	Oil, Gas or Water	Depth Found	Remarks
Surface			0	15			
Slate			15	125			
Sand			125	173			
Slate			173	205			
Red Rock			205	235			
Sand			235	250			
Slate			250	275			
Red Rock			275	294			
Slate			294	330			
Red Rock			330	355			
Sand			355	375			
Slate			375	395			
Red Rock			395	405			
Slate			405	735			
and			735	900			
Slate			900	1240			
Sand			1240	1270			
Slate			1270	1394			
Little Lime			1394	1440			
xxxxxx Big Lime			1440	1600			
Slate			1600	1605			
Jun			1605	1790			
Slate & Shells			1790	2240			
xxxx Brown Shale			2240	2255			
area Sand		2255	2270	2310			
Slate & xxxxxx Shells		2270	2310	2310			
Brown Shale			2310	2470			
Slate			2470	2510			
Grey Shale			2510	2645			
Brown Shale			2645	2740			
Grey Shale			2740	2785			
xxxx Brown Shale			2785	3085			
Slate			3085	3252			
Brown Shale			3252	3280			
					Total depth and top of		corniferous

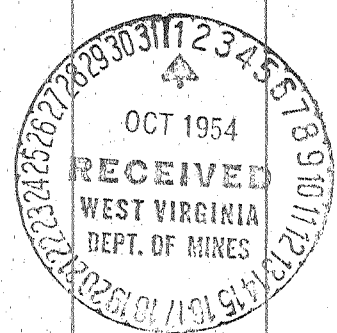

Not enough water to drill with
no Salt Sand found in drilling

Small show of gas at 2635