



STATE OF WEST VIRGINIA
DEPARTMENT OF MINES
OIL AND GAS DIVISION

NOTICE OF PROPOSED LOCATION OF OIL AND GAS WELL

To THE DEPARTMENT OF MINES,
Charleston, W. Va.

R. J. Cobb

Tiller Gas Company

CONTRACTOR OR COAL OWNER (coal not operated) NAME OF WELL OPERATOR

Huntington R.D.3, W. Va.

Hamlin, W. Va.

ADDRESS

COMPLETE ADDRESS

April 21st, 19 54

COAL OPERATOR OR COAL OWNER

PROPOSED LOCATION

ADDRESS

Union District

R. J. Cobb

Wayne County

OWNER OF MINERAL RIGHTS

Huntington, R.D.# 3, W.Va.

Well No. 1 ^{38° 25'} _{82° 25'}

ADDRESS

R. J. Cobb Farm

GENTLEMEN:

The undersigned well operator is entitled to drill upon the above named farm or tract of land for oil and gas, having fee title thereto, (or as the case may be) under grant or lease dated May, 1953, made by R. J. Cobb, to R. H. Adkins, and recorded on the day of , in the office of the County Clerk for said County in Book , page .

The enclosed plat was prepared by a competent engineer and shows the proposed location of a well to be drilled for oil and gas by the undersigned well operator on the farm and in the Magisterial District and County above named, determined by survey and courses and distances from two permanent points, or land marks.

The undersigned well operator is informed and believes there are no coal operators operating beds of coal beneath said farm or tract of land on which said well is located, or within 500 feet of the boundaries of the same, who have mapped their workings and filed their maps as required by law, excepting the coal operators or coal owners (if any) above named as addressees.

The above named coal operators or coal owners (if any) are notified that any objections they may desire to make to such proposed location, or which they are required to make by Section 3 of said Code, if the drilling of a well at said proposed location will cause a dangerous condition in or about their respective coal mines, must be received by, or filed with the Department of Mines within ten* days from the receipt of a copy of this notice and accompanying plat by said Department. Said coal operators are further notified that forms for use in making such objections will be furnished to them by the Department of Mines promptly on request and that all such objections must set forth as definitely as is reasonably possible the ground or grounds on which such objections are based and indicate the direction and distance the proposed location should be moved to overcome same.

(The next paragraph is to be completed only in Department's copy.)

Copies of this notice and the enclosed plat were mailed by registered mail, or delivered to the above named coal operators or coal owners at their above shown respective address day before, or on the same day with the mailing or delivery of this copy to the Department of Mines at Charleston, West Virginia.

Very truly yours,

Tiller Gas Company

WELL OPERATOR

% R. H. Adkins

STREET

Hamlin

CITY OR TOWN

West Virginia.

STATE

02/09/2024

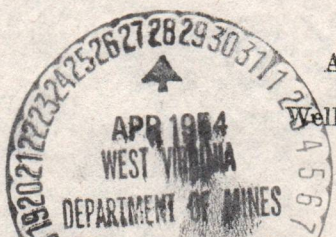

Address of Well Operator }

*Section 3. If no such objections be filed or be found by the department of mines, within said period of ten days from the receipt of said notice and plat by the department of mines, to said proposed location, the department shall forthwith issue to the well operator a drilling permit reciting the filing of such plat, that no objections have been made by the coal operators to the location, or found thereto by the department, and that the same is approved and the well operator authorized to proceed to drill at said location.



STATE OF WEST VIRGINIA
DEPARTMENT OF MINES
OIL AND GAS DIVISION

NOTICE OF PROPOSED LOCATION OF OIL AND GAS WELL

To The Department of Mines
Charleston, W. Va.

NAME OF WELL OPERATOR Tiller Gas Company	NAME OF COAL OWNER (coal not operated)
COMPLETE ADDRESS Hamlin, W. Va.	ADDRESS Huntington R.D. 3, W. Va.
PROPOSED LOCATION April 21st 1924	COAL OPERATOR OR COAL OWNER R. J. Cobb
DISTRICT Union	ADDRESS R. J. Cobb
COUNTY Wayne	OWNER OF MINERAL RIGHTS Huntington, R.D. # 3, W. Va.
WELL No. 1	ADDRESS R. J. Cobb
NAME R. J. Cobb	

GENTLEMEN:

The undersigned well operator is entitled to drill upon the above named farm or tract of land for oil and gas having fee title thereto, (or as the case may be) under grant or lease dated _____ made by _____ R. J. Cobb _____ to _____ R. H. Adkins _____ and recorded on the _____ day _____ of _____ in the office of the County Clerk for said County in _____ Book _____ page _____

The enclosed plat was prepared by a competent engineer and shows the proposed location of a well to be drilled for oil and gas by the undersigned well operator on the farm and in the Mineral District and County above named, determined by survey and courses and distances from two permanent points or land marks.

The undersigned well operator is informed and believes there are no coal operators operating beds of coal beneath said farm or tract of land on which said well is located, or within 500 feet of the boundary of the same who have mapped their workings and filed their maps as required by law, excepting the coal operators or coal owners (if any) above named as addressees.

The above named coal operators or coal owners (if any) are notified that any objections they may desire to make to such proposed location, or when they are required to make by Section 3 of said Code, if the drilling of a well at said proposed location will cause a dangerous condition in or about their respective coal mines, must be received by or filed with the Department of Mines within ten days from the receipt of a copy of this notice and accompanying plat by said Department. Said coal operators are further notified that forms for use in making such objections will be furnished to them by the Department of Mines promptly on request and that all such objections must set forth as definitely as is reasonably possible the ground, or grounds on which such objections are based and indicate the direction and distance the proposed location should be moved to overcome same.

(The next paragraph is to be completed only in Department's copy.)

Copies of this notice and the enclosed plat were mailed by registered mail or delivered to the above named coal operators or coal owners at their above shown respective addresses _____ day _____ before _____ or on the same day with the mailing or delivery of this copy to the Department of Mines at Charleston West Virginia.

Very truly yours,

Tiller Gas Company
WELL OPERATOR
R. H. Adkins
Hamlin
CITY OR TOWN
West Virginia
STATE



02/09/2024

Section 3. If no such objection be filed or be found by the department of mines, within said period of ten days from the receipt of such notice and plat in the department of mines, to said proposed location, the department shall forthwith authorize the well operator a drilling permit within the time of such plat that no objections have been made by the coal operators to the location, or found therein by the department and that the same is approved and the well operator authorized to proceed to drill at said location.

PERMIT NUMBER _____

Formation	Color	Hard or Soft	Top 7	Bottom	Oil, Gas or Water	Depth Found	Remarks
2140							
Brown Shell Slate			2140	2195			
Brown Shale			2195	2510			
Blue Slate			2510	2580			
Brown Shale			2580	2640			
Slate			2640	2730			
Brown Shale			2730	2770			
White Slate			2770	2965			
Total Depth			3031				



02/09/2024

Date _____, 19____

APPROVED _____, Owner

By _____

(Title)



STATE OF WEST VIRGINIA
DEPARTMENT OF MINES
OIL AND GAS DIVISION 7

WELL RECORD

Oil or Gas Well

(KIND)

Quadrangle *Haymarket*

Permit No. MAY-920

~~4202/60/20~~

Company Miller Gas Co.

Address Hamlin, W. Va.

Farm R. J. Cobb

Acres 77 1/2

Location (waters) Camp Creek

Well No. 4 Elev. 645'

District Union County Wayne

The surface of tract is owned in fee by R. J. Cobb

Address Lavalatte, W. Va. 8 1/4

Mineral rights are owned by R. J. Cobb

Address Lavalatte, W. Va. 5 3/16

Drilling commenced April 24, 1954

Drilling completed April June 22, 1954

Date Shot 6-22-54 From 2640 To 3031

With 3900 lbs. Gelatin

Open Flow 10 /10ths Water in Inch

Volume 151 M. /10ths Merc. in Inch

Rock Pressure 500 lbs. 72

Oil 10 bbls., 1st 24 hrs.

Fresh water feet

Salt water feet

Formation Surface

Creek Gravel

Blue Mud

Sand

Slate

Red Rock

Blue Slate

Red Rock

Red Rock

Sand

Sand

Red Rock

Slate

Sand

Sand

Red Rock

Slate

Sand

Sand

Slate

Red Rock

Slate

Sand

Sand

Slate & Shell

Salt Sand

Slate

Sand

Sand

Slate

Little Lime

Slate

Big Lime

IN Jun Sand

Slate & Shell

Slate

Slate & Shell

Brown Shale

Berea Sand

Slate & Shell

Slate

Slate

Sand

Sand

Sand

Sand

Sand

Sand

Sand

Sand

Sand

Sand

Sand

Sand

Sand

Sand

Sand

Sand

Sand

Sand

Sand

Top 0 5 15 21 45 57 70 95 110 130 150 155 180 192 350 420 435 440 540 635 700 768

Bottom 5 15 21 45 57 70 95 110 130 150 155 180 192 350 420 435 440 540 635 700 768

Formation	Color	Hard or Soft	Top	Bottom	Oil, Gas or Water	Depth Found	Remarks
Surface	Creek Gravel		0	5			
Blue Mud			15	21			
Sand			21	45			
Slate			45	57			
Red Rock			57	70			
Blue Slate			70	95			
Red Rock			95	110			
Slate			110	130			
Sand			130	150			
Red Rock			150	155			
Slate			155	180			
Sand			180	192			
Slate			192	350			
Sand			350	420			
Slate			420	435			
Red Rock			435	440			
Slate			440	540			
Sand			540	635			
Slate			635	700			
Sand			700	768			
Slate & Shell			768	1015			
Salt Sand			1015	1070			
Slate			1070	1130			
Sand			1130	1160			
Sand			1160	1190			
Slate			1190	1240			
Sand			1240	1260			
Slate			1260	1262			
Big Lime			1262	1430			
IN Jun Sand			1430	1525			
Slate & Shell			1525	1600			
Slate			1600	1800			
Slate & Shell			1800	2035			
Brown Shale			2035	2065			
Berea Sand			2065	2075			
Slate & Shell			2075	2140			



(Over)

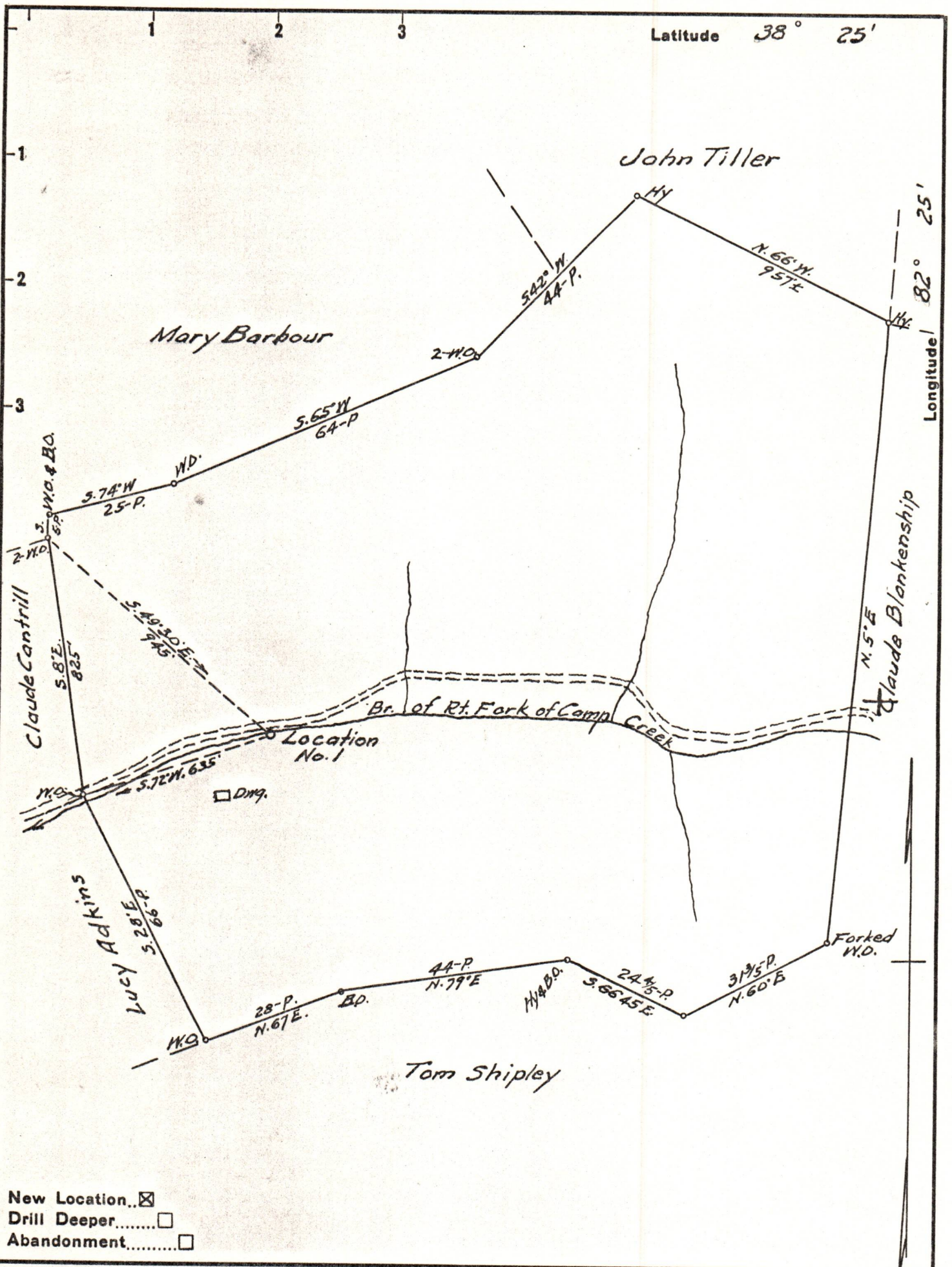

New Location..
 Drill Deeper.....
 Abandonment.....

Company TILLER GAS CO.
 Address HAMLIN, W. VA
 Farm R. J. COBB
 Tract _____ Acres 74.25 Lease No. _____
 Well (Farm) No. 1 Serial No. _____
 Elevation (Spirit Level) 645
 Quadrangle GUYANDOT
 County WAYNE District UNION
 Engineer G. G. Ewing
 Engineer's Registration No. 309
 File No. _____ Drawing No. _____
 Date 4-21-54 Scale 1" = 400'

STATE OF WEST VIRGINIA
 DEPARTMENT OF MINES
 OIL AND GAS DIVISION
 CHARLESTON

WELL LOCATION MAP
 FILE NO. Way-920 02/09/2024

+ Denotes location of well on United States Topographic Maps, scale 1 to 62,500, latitude and longitude lines being represented by border lines as shown.

- Denotes one inch spaces on border line of original tracing.