



STATE OF WEST VIRGINIA  
DEPARTMENT OF MINES  
OIL AND GAS DIVISION

Lease No. 468

NOTICE OF PROPOSED LOCATION OF OIL AND GAS WELL

To THE DEPARTMENT OF MINES,  
Charleston, W. Va.

COAL OPERATOR OR COAL OWNER  
NO KNOWN COAL OPERATIONS  
ADDRESS

NAME OF WELL OPERATOR  
The Chartiers Oil Company,  
1518 Farmers Bank Building,  
Pittsburgh 22, Pennsylvania  
COMPLETE ADDRESS

COAL OPERATOR OR COAL OWNER  
ADDRESS Mineral Rights  
Reba Booth, Admin., Est. of Cay Booth  
Wayne, West Virginia  
OWNER OF MINERAL RIGHTS  
Reba Booth  
Wayne, West Virginia  
ADDRESS

March 12, 1954  
PROPOSED LOCATION  
Butler District  
Wayne County  
38° 15'  
82° 20'  
Well No. 3  
G. T. Saunders, et al Farm

GENTLEMEN:

The undersigned well operator is entitled to drill upon the above named farm or tract of land for oil and gas, having fee title thereto, (or as the case may be) under grant or lease dated November 10, 1933, made by G. T. Saunders, et al, to The Chartiers Oil Company, and recorded on the 24th day of November, 1933, in the office of the County Clerk for said County in Book 20, page 143.

The enclosed plat was prepared by a competent engineer and shows the proposed location of a well to be drilled for oil and gas by the undersigned well operator on the farm and in the Magisterial District and County above named, determined by survey and courses and distances from two permanent points, or land marks.

The undersigned well operator is informed and believes there are no coal operators operating beds of coal beneath said farm or tract of land on which said well is located, or within 500 feet of the boundaries of the same, who have mapped their workings and filed their maps as required by law, excepting the coal operators or coal owners (if any) above named as addressees.

The above named coal operators or coal owners (if any) are notified that any objections they may desire to make to such proposed location, or which they are required to make by Section 3 of said Code, if the drilling of a well at said proposed location will cause a dangerous condition in or about their respective coal mines, must be received by, or filed with the Department of Mines within ten\* days from the receipt of a copy of this notice and accompanying plat by said Department. Said coal operators are further notified that forms for use in making such objections will be furnished to them by the Department of Mines promptly on request and that all such objections must set forth as definitely as is reasonably possible the ground or grounds on which such objections are based and indicate the direction and distance the proposed location should be moved to overcome same.

(The next paragraph is to be completed only in Department's copy.)

Copies of this notice and the enclosed plat were mailed by registered mail, or delivered to the above named coal operators or coal owners at their above shown respective address \_\_\_\_\_ day \_\_\_\_\_ before, or on the same day with the mailing or delivery of this copy to the Department of Mines at Charleston, West Virginia.

Very truly yours, THE CHARTIERS OIL COMPANY  
By: [Signature] Vice President  
WELL OPERATOR

Address of Well Operator }  
1518 Farmers Bank Building, STREET  
Pittsburgh 22, CITY OR TOWN  
Pennsylvania STATE

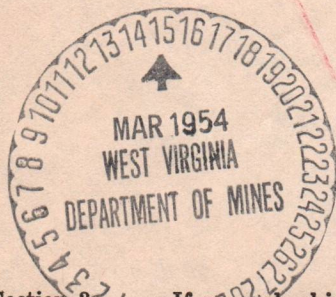

02/09/2024

\*Section 3. If no such objections be filed or be found by the department of mines, within said period of ten days from the receipt of said notice and plat by the department of mines, to said proposed location, the department shall forthwith issue to the well operator a drilling permit reciting the filing of such plat, that no objections have been made by the coal operators to the location, or found thereto by the department, and that the same is approved and the well operator authorized to proceed to drill at said location.







# THE CHARTIERS OIL COMPANY

1518 FARMERS BANK BUILDING

PITTSBURGH 22, PA.

March 12, 1954

Lease No. 468

Department of Mines  
Oil and Gas Division  
Charleston, West Virginia

Gentlemen:

We are enclosing, herewith, by registered mail, Application for Permit, together with Cloth Map of proposed location to drill Well No. 3 on the G. T. Saunders, et al Property in Butler District, Wayne County, West Virginia.

A blue print and copy of application for permit have this day been mailed to all interested parties.

Yours very truly,

THE CHARTIERS OIL COMPANY

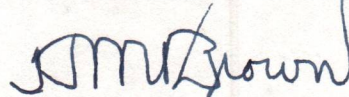

H. M. Brown, Vice President

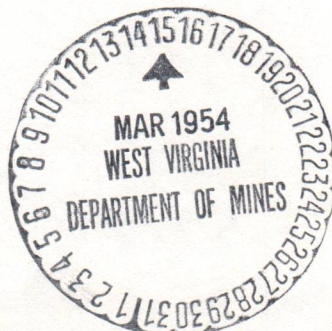

02/09/2024





STATE OF WEST VIRGINIA  
DEPARTMENT OF MINES  
CHARLESTON

FRANK B. KING  
CHIEF

ARCH J. ALEXANDER  
CHIEF

March 25, 1954

The Chartiers Oil Company  
1518 Farmers Bank Building  
Pittsburgh 22, Pennsylvania

Gentlemen:

Enclosed are permits for the drilling of the following wells:

<u>Permit No.</u>	<u>Well No.</u>	<u>Farm</u>	<u>District</u>
Way-915	2	Guspie Wilson	Union
Way-916	3	J. F. Saunders et al	Butler

Very truly yours,

Administrative Assistant  
OIL AND GAS DIVISION

CNH:K  
Encl-2

CC: Inspector O. G. Allen





STATE OF WEST VIRGINIA  
DEPARTMENT OF MINES  
CHARLESTON

March 22, 1923

FRANK B. KING  
CHIEF  
[Stamp]

The Charles Oil Company  
128 Farmers Bank Building  
Pittsburgh 22, Pennsylvania

Gentlemen:

Enclosed are permits for the drilling of the following

wells:

Permit No.	Well No.	Owner	Driller
Way-915	3	Charles Wilson	Wilson
Way-916	3	L. Saunders et al	Baker

Very truly yours,

Administrative Assistant  
OIL AND GAS DIVISION

CC: [Stamp]

CC: Inspector O. G. Allen



# THE CHARTIERS OIL COMPANY

1518 FARMERS BANK BUILDING

PITTSBURGH 22, PA.

June 29, 1954

Lease No. 468

State of West Virginia  
Department of Mines  
Oil and Gas Division  
Charleston, West Virginia

Gentlemen:

We are enclosing, herewith, in duplicate, by registered mail, Record of Well #3 drilled under Permit No. Wayne 916 on the G. T. Saunders property in Butler District, Wayne County, West Virginia.

Copy of this Record has this day been forwarded, by registered mail, to all interested parties.

Yours very truly,

THE CHARTIERS OIL COMPANY

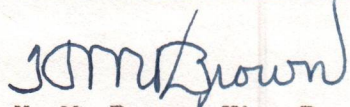

H. M. Brown, Vice President

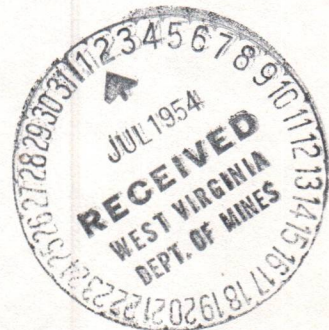

02/09/2024



Formation	Color	Hard or Soft	Top	Bottom	Oil, Gas or Water	Depth Found	Remarks
Bottom of hole			3373				
Below 3373			3301	3373			
3301			3373	3301			
3373			1380	3373	Oil	1380	
1380			1240	1380			
1240			1173	1240			
1173			1170	1173			
1170			1343	1170			
1343			1323	1343			
1323	Red		1310	1323			
1310			1307	1310			
1307			1175	1307			
1175			1172	1175			
1172			1003	1172	Water	1003	NOTE: 3373
1003			1020	1003			
1020			1012	1020			3373
1012			288	1012	Water	288	TO 3373
288			270	288	Water	270	3373
270			258	270			
258			252	258			
252			172	252			
172			172	172			
172			302	172	Water	100	100
302			302	302			
302			10	302			
10			0	10			
0				0			

02/09/2024

WELL RECORD

Date June 29th, 1954

APPROVED THE CHARTIERS OIL COMPANY, Owner

By *K.M. Brown* Vice President (Title)







STATE OF WEST VIRGINIA  
DEPARTMENT OF MINES  
OIL AND GAS DIVISION

INSPECTOR'S WELL REPORT

Permit No. 71 av-916

Oil or Gas Well Oil  
(KIND)

Company The Charters Oil Co.  
 Address 1518 Farmers Bank Bldg, Pitts. Pa.  
 Farm G. L. Saunders et al.  
 Well No. 3  
 District Butler County Wayne  
 Drilling commenced April 9, 54  
 Drilling completed \_\_\_\_\_ Total depth \_\_\_\_\_  
 Date shot \_\_\_\_\_ Depth of shot \_\_\_\_\_  
 Initial open flow \_\_\_\_\_ /10ths Water in \_\_\_\_\_ Inch  
 Open flow after tubing \_\_\_\_\_ /10ths Merc. in \_\_\_\_\_ Inch  
 Volume \_\_\_\_\_ Cu. Ft.  
 Rock pressure \_\_\_\_\_ lbs. \_\_\_\_\_ hrs.  
 Oil \_\_\_\_\_ bbls., 1st 24 hrs.  
 Fresh water \_\_\_\_\_ feet \_\_\_\_\_ feet  
 Salt water \_\_\_\_\_ feet \_\_\_\_\_ feet

CASING AND TUBING	USED IN DRILLING	LEFT IN WELL	PACKERS
Size			
16			Kind of Packer _____
13			
10			Size of _____
8 1/4	1388		
6 5/8			Depth set _____
5 3/16			
3			Perf. top _____
2			Perf. bottom _____
Liners Used			Perf. top _____
			Perf. bottom _____

CASING CEMENTED \_\_\_\_\_ SIZE \_\_\_\_\_ No. FT. \_\_\_\_\_ Date \_\_\_\_\_  
 COAL WAS ENCOUNTERED AT \_\_\_\_\_ FEET \_\_\_\_\_ INCHES  
 \_\_\_\_\_ FEET \_\_\_\_\_ INCHES FEET \_\_\_\_\_ INCHES  
 \_\_\_\_\_ FEET \_\_\_\_\_ INCHES FEET \_\_\_\_\_ INCHES

Drillers' Names Clyde Osburn - N. Fraley

Remarks: Drilling at 1450 feet.

5-3-54

DATE

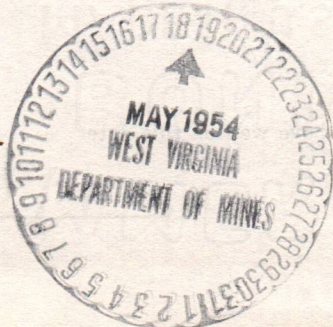

O. C. Allen

DISTRICT WELL INSPECTOR







STATE OF WEST VIRGINIA  
DEPARTMENT OF MINES  
OIL AND GAS DIVISION

INSPECTOR'S WELL REPORT

Permit No. Way-916

Oil or Gas Well \_\_\_\_\_  
(KIND)

Company The Chartiers Oil Co.  
 Address 1518 Farmus Bank Bldg, Pitts Pa.  
 Farm M. Saunders et al  
 Well No. 3  
 District Butler County Wayne  
 Drilling commenced April 9-54  
 Drilling completed May 13-54 Total depth 2213  
 Date shot \_\_\_\_\_ Depth of shot 2201-2213  
 Initial open flow \_\_\_\_\_ /10ths Water in \_\_\_\_\_ Inch  
 Open flow after tubing \_\_\_\_\_ /10ths Merc. in \_\_\_\_\_ Inch  
 Volume \_\_\_\_\_ Cu. Ft.  
 Rock pressure \_\_\_\_\_ lbs. \_\_\_\_\_ hrs.  
 Oil Approx - 5 \_\_\_\_\_ bbls., 1st 24 hrs.  
 Fresh water \_\_\_\_\_ feet \_\_\_\_\_ feet  
 Salt water \_\_\_\_\_ feet \_\_\_\_\_ feet

CASING AND TUBING	USED IN DRILLING	LEFT IN WELL	PACKERS
Size			
16			Kind of Packer _____
13			
10			Size of _____
8 1/4		1388	
6 5/8		1786	Depth set _____
5 3/16			
3			Perf. top _____
2			Perf. bottom _____
Liners Used			Perf. top _____
			Perf. bottom _____
CASING CEMENTED _____ SIZE _____ No. FT. _____ Date _____			
COAL WAS ENCOUNTERED AT _____ FEET _____ INCHES			
_____ FEET _____ INCHES _____ FEET _____ INCHES			
_____ FEET _____ INCHES _____ FEET _____ INCHES			

Drillers' Names Clyde Osburn - N. Fraley

Remarks: Contractor - C.C. Miles

5-17-54  
DATE

A.C. Allen  
DISTRICT WELL INSPECTOR







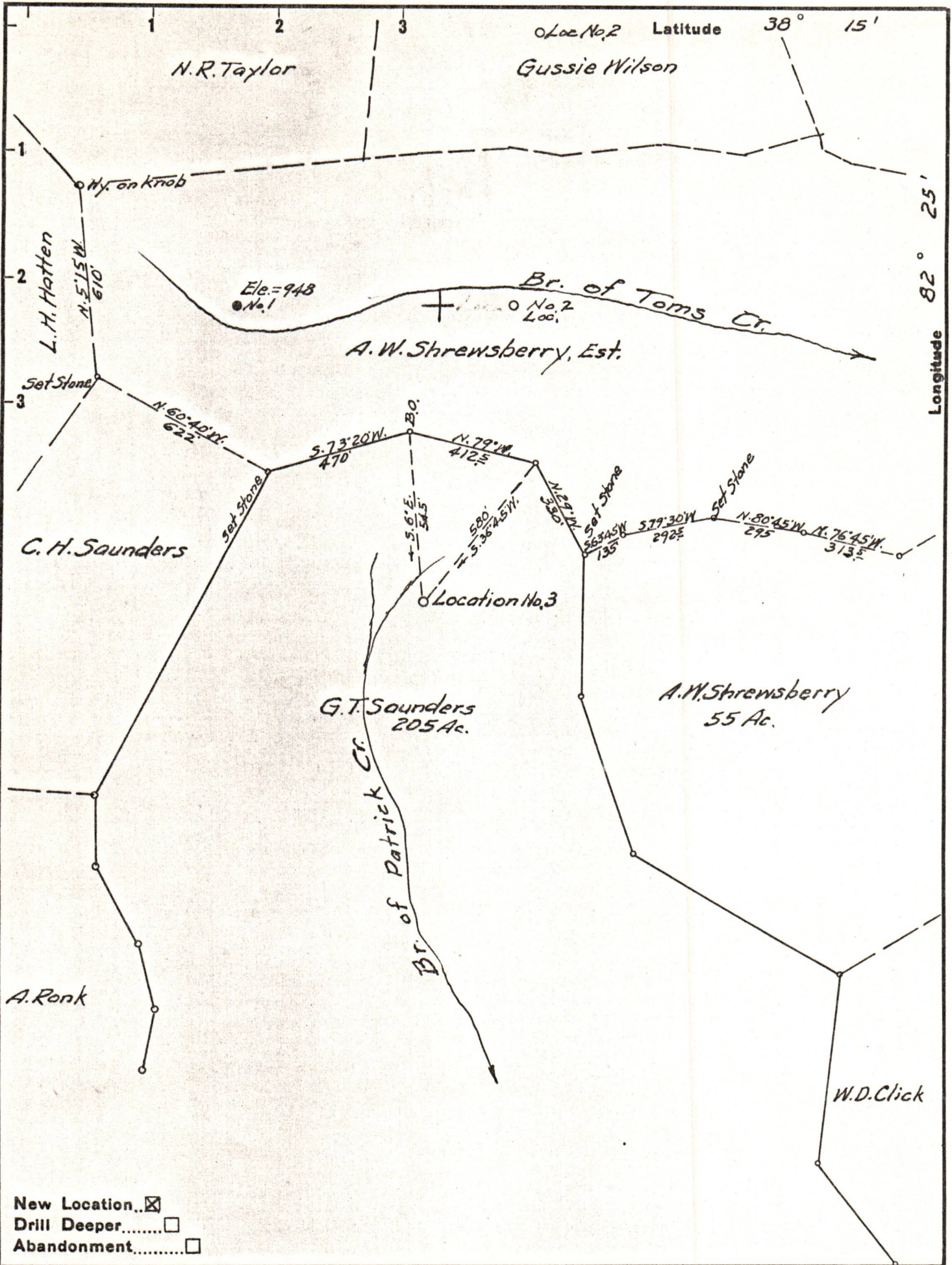

New Location...   
 Drill Deeper.....   
 Abandonment.....

Company CHARTIERS OIL COMPANY  
 Address PITTSBURGH, PA.  
 Farm G. T. SAUNDERS  
 Tract \_\_\_\_\_ Acres 205 Lease No. \_\_\_\_\_  
 Well (Farm) No. 3 Serial No. \_\_\_\_\_  
 Elevation (Spirit Level) 928  
 Quadrangle WAYNE  
 County WAYNE District BUTLER  
 Engineer H. E. Ewing  
 Engineer's Registration No. 309  
 File No. \_\_\_\_\_ Drawing No. \_\_\_\_\_  
 Date 1-7-54 Scale 1" = 400'

STATE OF WEST VIRGINIA  
 DEPARTMENT OF MINES  
 OIL AND GAS DIVISION  
 CHARLESTON

WELL LOCATION MAP  
 FILE NO. WAY-916 02/09/2024

+ Denotes location of well on United States Topographic Maps, scale 1 to 62,500, latitude and longitude lines being represented by border lines as shown.  
 - Denotes one inch spaces on border line of original tracing.