



STATE OF WEST VIRGINIA
DEPARTMENT OF MINES
OIL AND GAS DIVISION

Lease No. 961

NOTICE OF PROPOSED LOCATION OF OIL AND GAS WELL

To THE DEPARTMENT OF MINES,
Charleston, W. Va.

Gussie Wilson, Widow "Mineral Rights"
COAL OPERATOR OR COAL OWNER
505 Seventh St., Moundsville, W. Va.
ADDRESS

The Chartiers Oil Company,
NAME OF WELL OPERATOR
1518 Farmers Bank Building,
Pittsburgh, Pennsylvania
COMPLETE ADDRESS

NO KNOWN COAL OPERATIONS
COAL OPERATOR OR COAL OWNER
ADDRESS

March 12, 19 54
PROPOSED LOCATION

Union District

OWNER OF MINERAL RIGHTS
ADDRESS

Wayne County
Well No. 2 38° 15'
82° 28'

Gussie Wilson, Widow Farm

GENTLEMEN:

The undersigned well operator is entitled to drill upon the above named farm or tract of land for oil and gas, having fee title thereto, (or as the case may be) under grant or lease dated August 31, 1949, made by Gussie Wilson, a widow, to The Chartiers Oil Company, and recorded on the 14th day of September, 1949, in the office of the County Clerk for said County in Book 39, page 435.

The enclosed plat was prepared by a competent engineer and shows the proposed location of a well to be drilled for oil and gas by the undersigned well operator on the farm and in the Magisterial District and County above named, determined by survey and courses and distances from two permanent points, or land marks.

The undersigned well operator is informed and believes there are no coal operators operating beds of coal beneath said farm or tract of land on which said well is located, or within 500 feet of the boundaries of the same, who have mapped their workings and filed their maps as required by law, excepting the coal operators or coal owners (if any) above named as addressees.

The above named coal operators or coal owners (if any) are notified that any objections they may desire to make to such proposed location, or which they are required to make by Section 3 of said Code, if the drilling of a well at said proposed location will cause a dangerous condition in or about their respective coal mines, must be received by, or filed with the Department of Mines within ten* days from the receipt of a copy of this notice and accompanying plat by said Department. Said coal operators are further notified that forms for use in making such objections will be furnished to them by the Department of Mines promptly on request and that all such objections must set forth as definitely as is reasonably possible the ground or grounds on which such objections are based and indicate the direction and distance the proposed location should be moved to overcome same.

(The next paragraph is to be completed only in Department's copy.)

Copies of this notice and the enclosed plat were mailed by registered mail, or delivered to the above named coal operators or coal owners at their above shown respective address day before, or on the same day with the mailing or delivery of this copy to the Department of Mines at Charleston, West Virginia.

Very truly yours,

THE CHARTIERS OIL COMPANY
By: John S. Brown Vice President
WELL OPERATOR

Address of Well Operator }

1518 Farmers Bank Building,
STREET
Pittsburgh 22,
CITY OR TOWN
Pennsylvania
STATE

02/09/2024

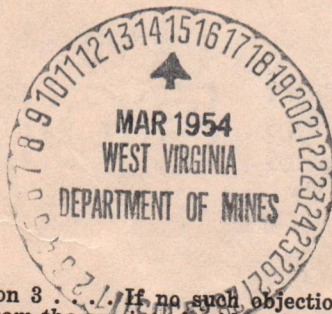

*Section 3. If no such objections be filed or be found by the department of mines, within said period of ten days from the receipt of said notice and plat by the department of mines, to said proposed location, the department shall forthwith issue to the well operator a drilling permit reciting the filing of such plat, that no objections have been made by the coal operators to the location, or found thereto by the department, and that the same is approved and the well operator authorized to proceed to drill at said location.



STATE OF WEST VIRGINIA
DEPARTMENT OF MINES
OIL AND GAS DIVISION

Case No. 961

NOTICE OF PROPOSED LOCATION OF OIL AND GAS WELL

To the Department of Mines
Charleston, W. Va.

The operators of Company,
Mrs. F. J. Lane, Esq.,
P.O. Box 100,
Martinsburg, West Virginia

Widow "Annie" Lane,
P.O. Box 100,
Martinsburg, W. Va.

Proposed Location
Union
County
West No. 2
Operator, Widow
Annie Lane

NO. 100
LOCAL OPERATOR OR POINT NUMBER
ACRES
OWNER OF MINERAL RIGHTS
SECTION

The undersigned well operator is desirous to drill upon the above named land or tract of land for oil and gas having in the location for as the same may be indicated on the map attached hereto. The location of the well is shown on the map attached hereto and is located on the NE 1/4 of Section 12, Township 33 N., Range 10 E., 12th Meridian, and is situated on the 1/2 acre tract owned by the undersigned. The location of the well is shown on the map attached hereto and is located on the NE 1/4 of Section 12, Township 33 N., Range 10 E., 12th Meridian, and is situated on the 1/2 acre tract owned by the undersigned.

The enclosed plat was prepared by a competent engineer and shows the proposed location of a well to be drilled for oil and gas by the undersigned well operator on the above named land or tract of land. The location of the well is shown on the map attached hereto and is located on the NE 1/4 of Section 12, Township 33 N., Range 10 E., 12th Meridian, and is situated on the 1/2 acre tract owned by the undersigned.

The undersigned well operator is desirous to drill upon the above named land or tract of land for oil and gas having in the location for as the same may be indicated on the map attached hereto. The location of the well is shown on the map attached hereto and is located on the NE 1/4 of Section 12, Township 33 N., Range 10 E., 12th Meridian, and is situated on the 1/2 acre tract owned by the undersigned.

The undersigned well operator is desirous to drill upon the above named land or tract of land for oil and gas having in the location for as the same may be indicated on the map attached hereto. The location of the well is shown on the map attached hereto and is located on the NE 1/4 of Section 12, Township 33 N., Range 10 E., 12th Meridian, and is situated on the 1/2 acre tract owned by the undersigned.

The undersigned well operator is desirous to drill upon the above named land or tract of land for oil and gas having in the location for as the same may be indicated on the map attached hereto. The location of the well is shown on the map attached hereto and is located on the NE 1/4 of Section 12, Township 33 N., Range 10 E., 12th Meridian, and is situated on the 1/2 acre tract owned by the undersigned.

The undersigned well operator is desirous to drill upon the above named land or tract of land for oil and gas having in the location for as the same may be indicated on the map attached hereto. The location of the well is shown on the map attached hereto and is located on the NE 1/4 of Section 12, Township 33 N., Range 10 E., 12th Meridian, and is situated on the 1/2 acre tract owned by the undersigned.

The undersigned well operator is desirous to drill upon the above named land or tract of land for oil and gas having in the location for as the same may be indicated on the map attached hereto. The location of the well is shown on the map attached hereto and is located on the NE 1/4 of Section 12, Township 33 N., Range 10 E., 12th Meridian, and is situated on the 1/2 acre tract owned by the undersigned.

The undersigned well operator is desirous to drill upon the above named land or tract of land for oil and gas having in the location for as the same may be indicated on the map attached hereto. The location of the well is shown on the map attached hereto and is located on the NE 1/4 of Section 12, Township 33 N., Range 10 E., 12th Meridian, and is situated on the 1/2 acre tract owned by the undersigned.

The undersigned well operator is desirous to drill upon the above named land or tract of land for oil and gas having in the location for as the same may be indicated on the map attached hereto. The location of the well is shown on the map attached hereto and is located on the NE 1/4 of Section 12, Township 33 N., Range 10 E., 12th Meridian, and is situated on the 1/2 acre tract owned by the undersigned.



02/09/2024

THE CHARTIERS OIL COMPANY

1518 FARMERS BANK BUILDING

PITTSBURGH 22, PA.

March 12, 1954

Lease No. 961

Department of Mines
Oil and Gas Division
Charleston, West Virginia

Gentlemen:

We are enclosing, herewith, by registered mail, Application for Permit, together with Cloth Map of proposed location to drill Well No. 2 on the Gussie Wilson Property in Union District, Wayne County, West Virginia.

A blue print and copy of application for permit have this day been mailed to all interested parties.

Yours very truly,

THE CHARTIERS OIL COMPANY

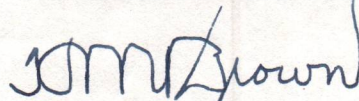

H. M. Brown, Vice President

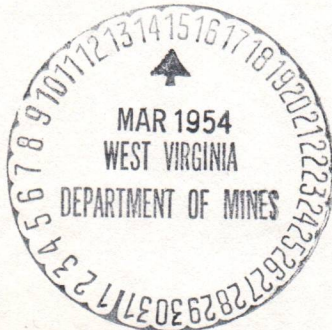

02/09/2024

March 25, 1954

The Chartiers Oil Company
1518 Farmers Bank Building
Pittsburgh 22, Pennsylvania

Gentlemen:

Enclosed are permits for the drilling of the following wells:

<u>Permit No.</u>	<u>Well No.</u>	<u>Farm</u>	<u>District</u>
✓ Way-915	2	Gussie Wilson	Union
Way-916	3	G. T. Saunders et al	Butler

Very truly yours,

Administrative Assistant
OIL AND GAS DIVISION

CNH:K
Encl-2

CC: Inspector O. G. Allen

02/09/2024

THE CHARTIERS OIL COMPANY

1518 FARMERS BANK BUILDING

PITTSBURGH 22, PA.

June 29, 1954

Lease No. 961

State of West Virginia
Department of Mines
Oil and Gas Division
Charleston, West Virginia

Gentlemen:

We are enclosing, herewith, in duplicate, by registered mail, Record of Well #2 drilled under Permit No. Wayne 915 on the Gussie Wilson property in Union District, Wayne County, West Virginia.

Copy of this Record has this day been forwarded, by registered mail, to all interested parties.

Yours very truly,

THE CHARTIERS OIL COMPANY

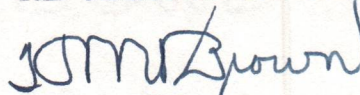

H. M. Brown, Vice President



02/09/2024

THE CHARTERS OIL COMPANY

1515 FARMERS BANK BUILDING

PITTSBURGH 22, PA.

June 29, 1934

Lease No. 901

State of West Virginia
Department of Mines
Oil and Gas Division
Charleston, West Virginia

Gentlemen:

We are enclosing herewith, in duplicate, by registered mail, record of well #2 drilled under Permit No. 44446 215 on the Gustaf Wilson property in Union District, Wayne County, West Virginia.

Copy of this record has this day been forwarded, by registered mail, to all interested parties.

Yours very truly,

THE CHARTERS OIL COMPANY

H. E. Brown, Vice President

H. E. Brown, Vice President



Formation	Color	Hard or Soft	Top	Bottom	Oil, Gas or Water	Depth Found	Remarks
Bottom of hole			511				
Below sand			502	502			
Carbon shales			501	501			
Shale & shales			500	500			
Thin shell			500	500			
Thin	Black		500	500			
Thin sand			490	490			
Thin			480	480			
Thin shale			480	480			
Shale			480	480			
Rock	Red		470	470			
Shale			460	460			
Sand & shale			450	450			
Shale			440	440			
Sand & shale			430	430			
Shale & shale			420	420			
Shale & shale			410	410			
Shale			400	400			
Sand			390	390			
Shale			380	380			
Sand			370	370			
Shale			360	360			
Sand			350	350			
Shale			340	340			
Sand			330	330			
Shale			320	320			
Shale			310	310			
Shale			300	300			
Sand			290	290			
Shale			280	280			
Shale			270	270			
Shale			260	260			
Shale			250	250			
Sand			240	240			
Shale			230	230			
Shale			220	220			
Shale			210	210			
Shale			200	200			

02/09/2024

Date June 29th, 1954

APPROVED THE CHARTERS OIL COMPANY, Owner

By John Drown Vice President (Title)



STATE OF WEST VIRGINIA
DEPARTMENT OF MINES
OIL AND GAS DIVISION

Lease No. 961

OIL or Gas Well (KIND)

WELL RECORD

Permit No. WAYNE-915

Wayne

4202/60/20

Company The Charters Oil Company

Address 1518 Farmers Bk. Bldg., Pittsburgh 22, Pa.

Farm Gussie Wilson Acres 64

Location (waters) Tomscreek

Well No. 2 Elev. 848.20

District Union County Wayne

The surface of tract is owned in fee by Gussie Wilson

505 Seventh Street, Address Moundsville, W. Va.

Mineral rights are owned by Gussie Wilson

505 Seventh Street, Address Moundsville, W. Va.

Drilling commenced April 27, 1954

Drilling completed May 26, 1954

Date Shot May 27, 1954 from 2095 To 2106

With 50 gts.

Open Flow /10ths Water in Inch

Volume Cu. Ft.

Rock Pressure lbs.

Oil 1 Barrel Natural

Fresh water 300 feet

Salt water 970 feet

Formation	Color	Hard or Soft	Top	Bottom	Oil, Gas or Water	Depth Found	Remarks
Surface			0	10			
Slate			10	115			
Sand			115	165			
Slate			165	280			
Sand			280	400	Water	300	Level
Slate			400	415			
Sand			415	452	Water	425	To drill with
Slate			452	885			
Sand			885	910			
Slate			910	936			
Sand			936	950			
Sand, Salt 1st			950	952	Water		
Slate break			952	1060			
Sand, Salt 2nd			1060	1065			
Sand			1065	1215			
Sand, Salt Brd			1215	1235			
Slate			1235	1270			
Rock	Red		1270	1301			
Slate			1301	1480			
Little Lime			1480	1640			
Big Lime			1640	1662			
Injun Sand			1662	1667			
Lime Shell			1667	2077			
Slate & Shells			2077	2095			
Corfee Shale			2095	2105			
Berea Sand			2105				
Bottom of hole							



(Over)

STATE OF WEST VIRGINIA
DEPARTMENT OF MINES
OIL AND GAS DIVISION

INSPECTOR'S WELL REPORT

Permit No. Way-915

Oil or Gas Well _____
(KIND)

Company	CASING AND TUBING	USED IN DRILLING	LEFT IN WELL	PACKERS
<u>The Chartiers Oil Co.</u>	Size			
<u>1518 Farmers Bank Bldg. Pitts Pa</u>	16			Kind of Packer _____
<u>Gussie Wilson</u>	13			
Well No. <u>2</u>	10			Size of _____
District <u>Union</u> County <u>Wayne</u>	8 1/4			
Drilling commenced _____	6 5/8			Depth set _____
Drilling completed _____ Total depth _____	5 3/16			
Date shot _____ Depth of shot _____	3			Perf. top _____
Initial open flow _____ /10ths Water in _____ Inch	2			Perf. bottom _____
Open flow after tubing _____ /10ths Merc. in _____ Inch	Liners Used			Perf. top _____
Volume _____ Cu. Ft.				Perf. bottom _____
Rock pressure _____ lbs. _____ hrs.	CASING CEMENTED _____ SIZE _____ No. FT. _____ Date _____			
Oil _____ bbls., 1st 24 hrs.	COAL WAS ENCOUNTERED AT _____ FEET _____ INCHES			
Fresh water _____ feet _____ feet	_____ FEET _____ INCHES _____ FEET _____ INCHES			
Salt water _____ feet _____ feet	_____ FEET _____ INCHES _____ FEET _____ INCHES			

Drillers' Names Earl Smith - Floyd Blankenship

Remarks: no one at well, information obtained from well tenant.

5-21-54
DATE

O.C. Allen
DISTRICT WELL INSPECTOR

STATE OF WEST VIRGINIA
 DEPARTMENT OF MINES
 OIL AND GAS DIVISION
INSPECTOR'S PLUGGING REPORT

Permit No. _____

Well No. _____

COMPANY _____ ADDRESS _____

FARM _____ DISTRICT _____ COUNTY _____

Filling Material Used _____

Liner	Location	Amount	Packer	Location		
PLUGS USED AND DEPTH PLACED			BRIDGES	CASING AND TUBING		
CEMENT-THICKNESS	WOOD-SIZE	LEAD	CONSTRUCTION-LOCATION	RECOVERED	SIZE	LOST

Drillers' Names _____

Remarks: _____

_____ I hereby certify I visited the above well on this date.
DATE

DISTRICT WELL INSPECTOR
02/09/2024

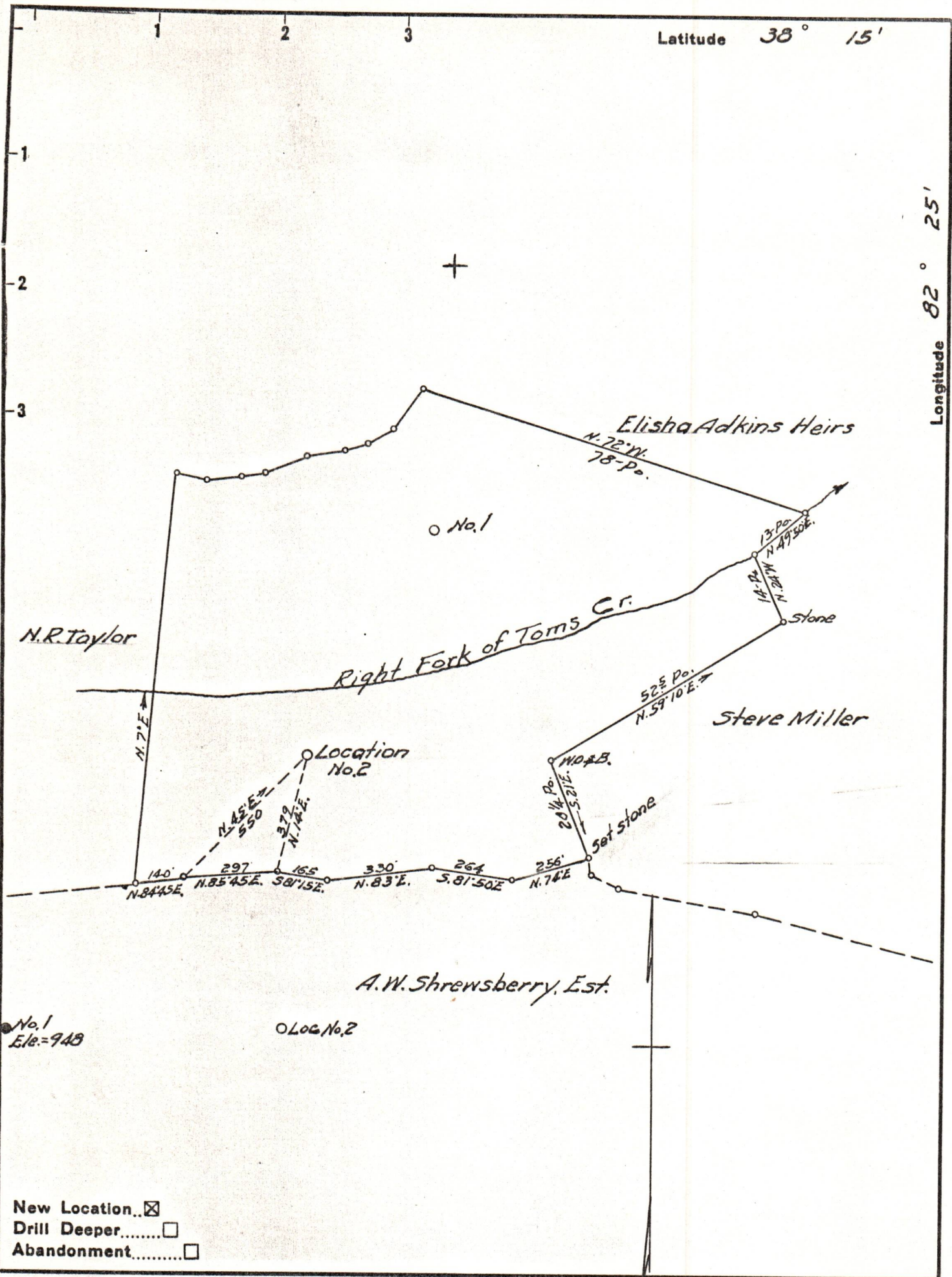

Company CHARTIERS OIL COMPANY
 Address PITTSBURGH, PA.
 Farm GUSSIE WILSON
 Tract _____ Acres 64 Lease No. _____
 Well (Farm) No. 2 Serial No. _____
 Elevation (Spirit Level) 820
 Quadrangle WAYNE
 County WAYNE District UNION
 Engineer G. G. Gwinn
 Engineer's Registration No. 309
 File No. _____ Drawing No. _____
 Date 1-7-54 Scale 1" = 400'

STATE OF WEST VIRGINIA
 DEPARTMENT OF MINES
 OIL AND GAS DIVISION
 CHARLESTON

WELL LOCATION MAP
 FILE NO. WAY-915 02/09/2024

+ Denotes location of well on United States Topographic Maps, scale 1 to 62,500, latitude and longitude lines being represented by border lines as shown.
 - Denotes one inch spaces on border line of original tracing.