

STATE OF WEST VIRGINIA
DEPARTMENT OF MINES
OIL AND GAS DIVISION

NOTICE OF PROPOSED LOCATION OF OIL AND GAS WELL

To THE DEPARTMENT OF MINES,
Charleston, W. Va.

Perlie Chatterton

Webster Myers

~~COAL OPERATOR OR COAL OWNER~~ not operated

NAME OF WELL OPERATOR

Huntington, Route No.3, W. Va.

1614 Seventh Avenue,
Huntington, W. Va.

ADDRESS

COMPLETE ADDRESS

July 11th, 1953

COAL OPERATOR OR COAL OWNER

PROPOSED LOCATION

ADDRESS

Union District

Perlie Chatterton

Wayne County

OWNER OF MINERAL RIGHTS

Huntington, Route No.3, W. Va.

Well No. 1

38° 25'

82° 25'

ADDRESS

Perlie Chatterton Farm

GENTLEMEN :

The undersigned well operator is entitled to drill upon the above named farm or tract of land for oil and gas, having fee title thereto, (or as the case may be) under grant or lease dated February 1st, 1953, made by Perlie Chatterton, to Webster Myers, and recorded on the _____ day of _____, in the office of the County Clerk for said County in Book _____, page _____.

The enclosed plat was prepared by a competent engineer and shows the proposed location of a well to be drilled for oil and gas by the undersigned well operator on the farm and in the Magisterial District and County above named, determined by survey and courses and distances from two permanent points, or land marks.

The undersigned well operator is informed and believes there are no coal operators operating beds of coal beneath said farm or tract of land on which said well is located, or within 500 feet of the boundaries of the same, who have mapped their workings and filed their maps as required by law, excepting the coal operators or coal owners (if any) above named as addressees.

The above named coal operators or coal owners (if any) are notified that any objections they may desire to make to such proposed location, or which they are required to make by Section 3 of said Code, if the drilling of a well at said proposed location will cause a dangerous condition in or about their respective coal mines, must be received by, or filed with the Department of Mines within ten* days from the receipt of a copy of this notice and accompanying plat by said Department. Said coal operators are further notified that forms for use in making such objections will be furnished to them by the Department of Mines promptly on request and that all such objections must set forth as definitely as is reasonably possible the ground or grounds on which such objections are based and indicate the direction and distance the proposed location should be moved to overcome same.

(The next paragraph is to be completed only in Department's copy.)

Copies of this notice and the enclosed plat were mailed by registered mail, or delivered to the above named coal operators or coal owners at their above shown respective address _____ day _____ before, or on the same day with the mailing or delivery of this copy to the Department of Mines at Charleston, West Virginia.

Very truly yours,

Webster Myers

WELL OPERATOR

1614 Seventh Avenue,

STREET

Huntington,

CITY OR TOWN

West Virginia.

STATE

02/09/2024

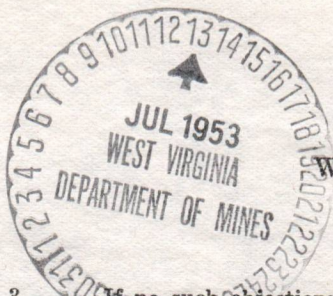

Address of Well Operator }

*Section 3 . . . If no such objections be filed or be found by the department of mines, within said period of ten days from the receipt of said notice and plat by the department of mines, to said proposed location, the department shall forthwith issue to the well operator a drilling permit reciting the filing of such plat, that no objections have been made by the coal operators to the location, or found thereto by the department, and that the same is approved and the well operator authorized to proceed to drill at said location.

NOTICE OF PROPOSED LOCATION OF OIL AND GAS WELL

To The Department of Mines,
Charleston, W. Va.

Perlie Chatterton

Webster Myers

NAME OF WELL OPERATOR

1614 Seventh Avenue,
Huntington, W. Va.

ADDRESS

1953 July 11th

PROPOSED LOCATION

COAL OPERATOR OR COAL OWNER

Union

ADDRESS

Wayne

Perlie Chatterton

OWNER OF MINERAL RIGHTS

Huntington, Route No. 3, W. Va.

ADDRESS

Perlie Chatterton

(PRINTED):

The undersigned well operator is entitled to drill upon the above named farm or tract of land for oil and gas having fee title thereto, (or as the case may be) under grant or lease dated February 1st, 1953 made by Perlie Chatterton to Webster Myers, and recorded on the _____ day of _____ in the office of the County Clerk for said County in Book _____ page _____

The enclosed plat was prepared by a competent engineer and shows the proposed location of a well to be drilled for oil and gas by the undersigned well operator on the farm and in the Mineral District and County above named, determined by survey and courses and distances from two permanent points on land marks.

The undersigned well operator is informed and believes there are no coal operators operating beds of coal beneath said farm or tract of land on which said well is located, or within 500 feet of the boundary of the same, who have mapped their workings and filed their maps as required by law, excepting the coal operators of coal owners (if any) above named as addresses.

The above named coal operators or coal owners (if any) are notified that any objections they may desire to make to such proposed location, or which they are required to make by Section 3 of said Code, if the drilling of a well at said proposed location will cause a dangerous condition in or about their respective coal mines must be received by, or filed with the Department of Mines within ten days from the receipt of a copy of this notice and accompanying plat by said Department. Said coal operators are further notified that forms for use in making such objections will be furnished to them by the Department of Mines promptly on request and that all such objections must set forth as definitely as is reasonably possible the ground or grounds on which such objections are based and indicate the direction and distance the proposed location should be moved to overcome same.

(The next paragraph is to be completed only in Department's copy.)
Copies of this notice and the enclosed plat were mailed by registered mail, or delivered to the above named coal operators or coal owners at their above shown respective address _____ day _____ before, or on the same day with the mailing or delivery of this copy to the Department of Mines at Charleston, West Virginia.

Very truly yours,

Webster Myers

1614 Seventh Avenue,

STREET

Huntington

CITY OR TOWN

West Virginia.

STATE



02/09/2024

Section 3 of the Code provides that any objections to the proposed location of a well to be drilled for oil and gas by the undersigned well operator on the farm and in the Mineral District and County above named, determined by survey and courses and distances from two permanent points on land marks, must be received by, or filed with the Department of Mines within ten days from the receipt of a copy of this notice and accompanying plat by said Department. Said coal operators are further notified that forms for use in making such objections will be furnished to them by the Department of Mines promptly on request and that all such objections must set forth as definitely as is reasonably possible the ground or grounds on which such objections are based and indicate the direction and distance the proposed location should be moved to overcome same.

Permit Number WAY-883

July 23, 1953

Mr. Webster Myers
1614 Seventh Avenue
Huntington, West Virginia

Dear Sir:

Enclosed is permit WAY-883 to drill Well
No. 1 on the Perlie Chatterton Farm, Union District,
Wayne County.

Very truly yours,

Administrative Assistant
OIL AND GAS DIVISION

CNH:K
Encl-2

CC: Inspector O. C. Allen

02/09/2024

Formation	Color	Hard or Soft	Top	Bottom	Oil, Gas or Water	Depth Found	Remarks
CLAY SHALE			3072	3220			
CLAY SHALE			3220	3272			
CLAY			3220	3220			
CLAY SHALE			3222	3220			
CLAY			3220	3222			
CLAY SHALE			3080	3120			
CLAY & SHALE			1812	3080			
CLAY			1812	1812			
CLAY SHALE			1832	1812			
CLAY			1832	1832			
CLAY & SHALE			1800	1832			
CLAY			1808	1800			
CLAY			1800	1808			
CLAY			1812	1800			
CLAY & SHALE			1830	1812			
CLAY			1810	1830			
CLAY			1782	1810			
CLAY			1780	1782			
CLAY			1780	1780			
CLAY			300	1780			
CLAY			100	300			
CLAY			300	100			
CLAY			312	200			
CLAY			300	312			
CLAY			182	300			
CLAY			12	182			
CLAY			32	12			
CLAY			12	32			
CLAY			0	12			

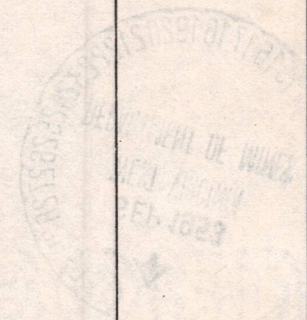

02/09/2024

Date 9-1-53, 19__
 APPROVED Walter Myers, Owner
 By Patman (Title)



STATE OF WEST VIRGINIA
DEPARTMENT OF MINES
OIL AND GAS DIVISION

WELL RECORD

Quadrangle *Waynesville*
Permit No. **Wayne 883**

2020/09/20

Oil or Gas Well **Gas** (kind)

Company **Chatterton Gas Company (Webster Myers)**
Address **1614 7th Ave. Huntington, W. Va.**
Farm **Perlie Chatterton**
Location (waters) **Twelve Pole Creek**
Well No. **1**
District **Union**
County **Wayne**
Elev. **600**

Address **Perlie Chatterton**
Farm **Perlie Chatterton**
Location (waters) **Twelve Pole Creek**
Well No. **1**
District **Union**
County **Wayne**
Elev. **600**
The surface of tract is owned in fee by **Perlie Chatterton**
Shoals, W. Va.
Address **same**
Mineral rights are owned by **same**
Address **same**
Drilling commenced **July 13, 1953**
Drilling completed **August 24, 1953**
Date Shot **8/24/53**
To **2967**
From **2267**
Date Shot **8/24/53**
With **7000 lbs Hercules Gas Well B**

Open Flow **none before shot**
/10ths Merc. in **none before shot**
Inch
Volume **500**
Cu. Ft. **6/10 Water 2" after shot**
Rock Pressure **20**
lbs.
Oil **125**
feet
Fresh water **520 and 1050**
feet
Salt water **520 and 1050**
feet

CASING CEMENTED **None**
SIZE **None**
No. Ft. _____
Date _____

COAL WAS ENCOUNTERED AT _____ INCHES
none
FEET _____
FEET _____
FEET _____
INCHES _____
INCHES _____
INCHES _____

Formation	Color	Hard or Soft	Top	Bottom	Oil, Gas or Water	Depth Found	Remarks
Surface	Sand	15	0	15			
Sand	Slate	15	15	25			
Sand	Slate	25	25	75			
Sand	Slate	75	75	125			
Slate	Sand	125	125	200			
Sand	Slate	200	200	375			
Slate	Sand	375	375	500			
Sand	Slate	500	500	700			
Sand	Slate	700	700	990			
Salt Sand	Slate	990	990	1138			
Slate	Salt Sand	1138	1138	1140			
Little Lime	Pencil Cave	1150	1140	1150			
Big Lime	Kenner Sand	1155	1150	1270			
Slate & Shells	Slate & Shells	1270	1270	1320			
Injun Sand	Injun Sand	1320	1320	1375			
Slate	Slate	1375	1375	1400			
Injun Sand	Injun Sand	1400	1400	1402			
Slate & Shells	Slate	1402	1400	1500			
Coffie Shale	Coffie Shale	1500	1402	1537			
Berea Sand	Slate	1537	1537	1947			
Slate & Shells	Slate	1947	1947	1975			
Brown Shale	Slate	1975	1975	2020			
Slate	Slate	2020	2020	2130			
Brown Shale	Slate	2130	2130	2255			
Slate	Slate	2255	2130	2560			
Brown Shale	Slate	2560	2560	2580			
Slate	Slate	2580	2560	2615			
Brown Shale	Slate	2615	2580	2630			
Grey Shale	Slate	2630	2615				



(Over)

STATE OF WEST VIRGINIA
DEPARTMENT OF MINES
OIL AND GAS DIVISION

INSPECTOR'S WELL REPORT

Permit No. Way-883.

Oil or Gas Well _____
(KIND)

Company Webster Myers
 Address Huntington, W. Va.
 Farm Bob's Chatterton
 Well No. 1.
 District Union County Wayne
 Drilling commenced 7-13-53.
 Drilling completed _____ Total depth 2967
 Date shot _____ Depth of shot _____
 Initial open flow 4/10 /10ths Water in 2 Inch
 Open flow after tubing _____ /10ths Merc. in _____ Inch
 Volume 103,000 Cu. Ft.
 Rock pressure _____ lbs. _____ hrs.
 Oil _____ bbls., 1st 24 hrs.
 Fresh water _____ feet _____ feet
 Salt water _____ feet _____ feet

CASING AND TUBING	USED IN DRILLING	LEFT IN WELL	PACKERS
Size			Kind of Packer
16			
13			
10	<u>21</u>		Size of
8 1/4	<u>250</u>		
6 3/8	<u>1512</u>		Depth set
5 3/16			
3			Perf. top
2			Perf. bottom
Liners Used			Perf. top
			Perf. bottom

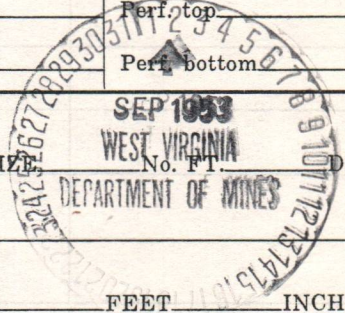

CASING CEMENTED _____ SIZE _____ No. FT. _____ Date _____
 COAL WAS ENCOUNTERED AT _____ FEET _____ INCHES
 _____ FEET _____ INCHES FEET _____ INCHES
 _____ FEET _____ INCHES FEET _____ INCHES

Drillers' Names Thomas Ray - John Cartwright

Remarks: Part of this information was obtained from the drillers, no record at well.

8/27/53
DATE

O.C. Allen
DISTRICT WELL INSPECTOR

STATE OF WEST VIRGINIA
DEPARTMENT OF MINES
OIL AND GAS DIVISION

INSPECTOR'S PLUGGING REPORT

Permit No. _____

Well No. _____

COMPANY _____ ADDRESS _____

FARM _____ DISTRICT _____ COUNTY _____

Filling Material Used _____

Liner	Location	Amount	Packer	Location			
PLUGS USED AND DEPTH PLACED			BRIDGES		CASING AND TUBING		
CEMENT-THICKNESS	WOOD-SIZE	LEAD	CONSTRUCTION-LOCATION		RECOVERED	SIZE	LOST

Drillers' Names _____

Remarks: _____

_____ I hereby certify I visited the above well on this date.

DATE

DISTRICT WELL INSPECTOR
02/09/2024

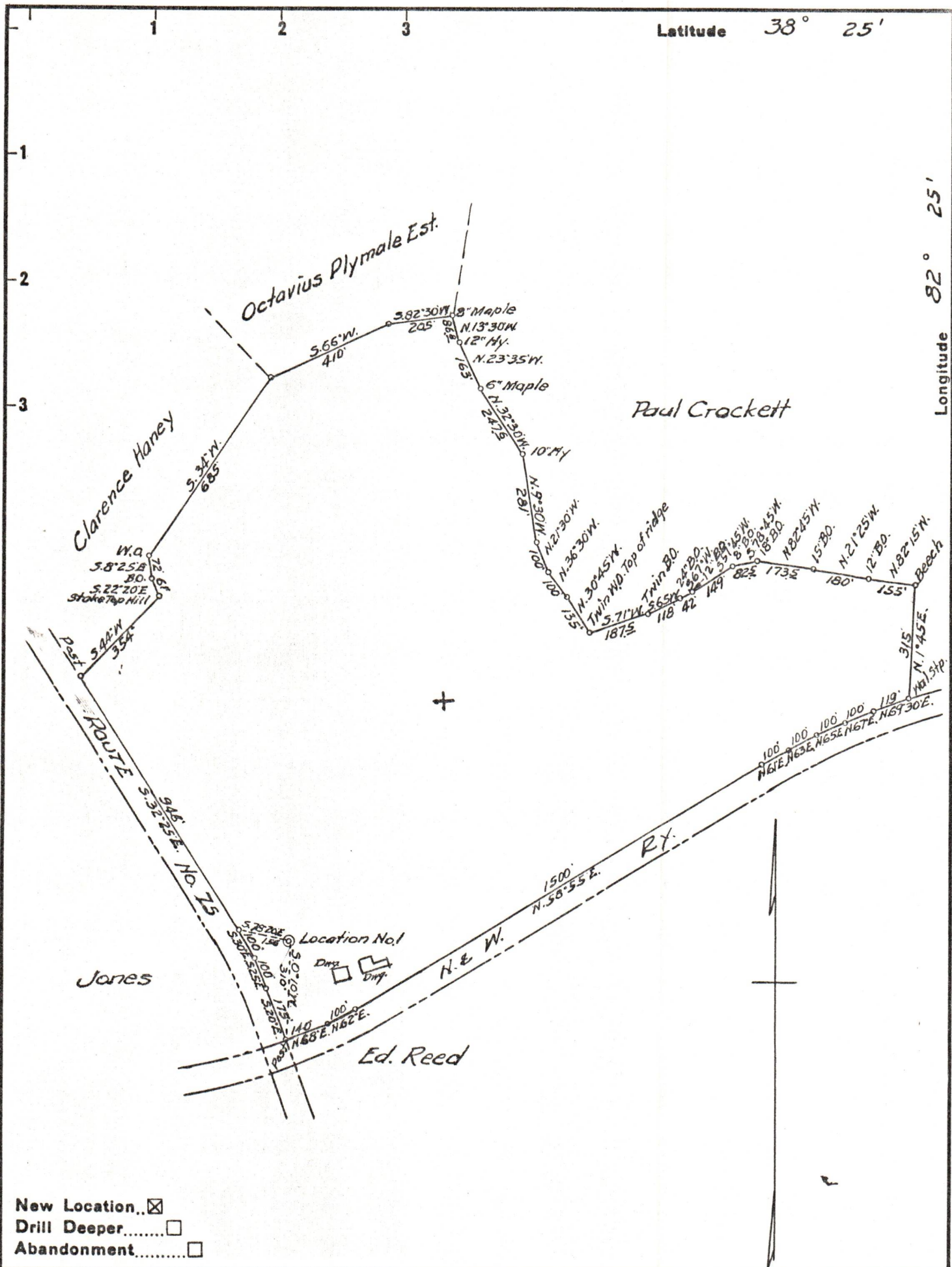

Latitude $38^{\circ} 25'$

Longitude $82^{\circ} 25'$

- New Location..
- Drill Deeper.....
- Abandonment.....

Company WEBSTER MYERS

Address HUNTINGTON, W.VA.

Farm PERLIE CHATTERTON

Tract _____ Acres 71 Lease No. _____

Well (Farm) No. 1 Serial No. _____

Elevation (Spirit Level) 600

Quadrangle GUYANDOT

County WAYNE District UNION

Engineer A. G. Ewing

Engineer's Registration No. 309

File No. _____ Drawing No. _____

Date 7-9-53 Scale 1" = 400'

STATE OF WEST VIRGINIA
DEPARTMENT OF MINES
OIL AND GAS DIVISION
CHARLESTON

WELL LOCATION MAP
FILE NO. WAY-883 02/09/2024

+ Denotes location of well on United States Topographic Maps, scale 1 to 62,500, latitude and longitude lines being represented by border lines as shown.

- Denotes one inch spaces on border line of original tracing.