



STATE OF WEST VIRGINIA  
DEPARTMENT OF MINES  
OIL AND GAS DIVISION

NOTICE OF PROPOSED LOCATION OF OIL AND GAS WELL

To THE DEPARTMENT OF MINES,  
Charleston, W. Va.

Not a coal area.  
COAL OPERATOR OR COAL OWNER

Clifford Mills  
NAME OF WELL OPERATOR

ADDRESS

Wayne, w.va.  
COMPLETE ADDRESS

COAL OPERATOR OR COAL OWNER

April 2nd, 19 53  
PROPOSED LOCATION

ADDRESS

Union District

Allen & Helen Hunter  
OWNER OF MINERAL RIGHTS

Wayne County

Wayne, W.Va. R.F.D.  
ADDRESS

Well No. 1  
38° 20'  
82° 20'  
Allen & Helen Hunter Farm

GENTLEMEN:

The undersigned well operator is entitled to drill upon the above named farm or tract of land for oil and gas, having fee title thereto, (or as the case may be) under grant or lease dated Now being executed, made by Allen & Helen Hunter, to Clifford Mills, and recorded on the \_\_\_\_\_ day of \_\_\_\_\_, in the office of the County Clerk for said County in Book \_\_\_\_\_, page \_\_\_\_\_.

The enclosed plat was prepared by a competent engineer and shows the proposed location of a well to be drilled for oil and gas by the undersigned well operator on the farm and in the Magisterial District and County above named, determined by survey and courses and distances from two permanent points, or land marks.

The undersigned well operator is informed and believes there are no coal operators operating beds of coal beneath said farm or tract of land on which said well is located, or within 500 feet of the boundaries of the same, who have mapped their workings and filed their maps as required by law, excepting the coal operators or coal owners (if any) above named as addressees.

The above named coal operators or coal owners (if any) are notified that any objections they may desire to make to such proposed location, or which they are required to make by Section 3 of said Code, if the drilling of a well at said proposed location will cause a dangerous condition in or about their respective coal mines, must be received by, or filed with the Department of Mines within ten\* days from the receipt of a copy of this notice and accompanying plat by said Department. Said coal operators are further notified that forms for use in making such objections will be furnished to them by the Department of Mines promptly on request and that all such objections must set forth as definitely as is reasonably possible the ground or grounds on which such objections are based and indicate the direction and distance the proposed location should be moved to overcome same.

(The next paragraph is to be completed only in Department's copy.)

Copies of this notice and the enclosed plat were mailed by registered mail, or delivered to the above named coal operators or coal owners at their above shown respective address \_\_\_\_\_ day \_\_\_\_\_ before, or on the same day with the mailing or delivery of this copy to the Department of Mines at Charleston, West Virginia.

Very truly yours,

Clifford Mills  
WELL OPERATOR  
By Basie S. Bunge Eng'r.  
STREET  
Wayne  
CITY OR TOWN  
W.Va.  
STATE

Address of Well Operator }

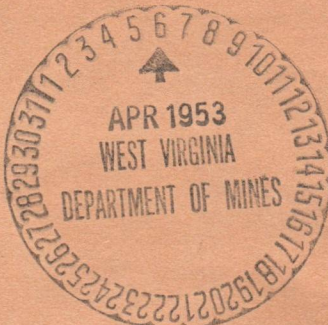

02/09/2024

\*Section 3 . . . . If no such objections be filed or be found by the department of mines, within said period of ten days from the receipt of said notice and plat by the department of mines, to said proposed location, the department shall forthwith issue to the well operator a drilling permit reciting the filing of such plat, that no objections have been made by the coal operators to the location, or found thereto by the department, and that the same is approved and the well operator authorized to proceed to drill at said location.



April 16, 1953

Mr. Clifford Mills  
Wayne, West Virginia

Dear Sir:

Enclosed is permit WAY-873 to drill Well  
No. 1 on the Allen and Helen Hunter Farm, Union  
District, Wayne County.

Very truly yours,

Administrative Assistant  
OIL AND GAS DIVISION

CNH:K  
Encl-2

CC: Inspector O. C. Allen

02/09/2024



July 17, 1953

Mr. Clifford Mills  
Wayne, West Virginia

Dear Sir:

Please send us two copies of the well record  
for your location No. 1 on the Allen & Helen Hunter Farm,  
Union District, Wayne County - permit WAY-873.

Forms OG-10 are enclosed for a prompt  
reply.

Very truly yours,

Administrative Assistant  
OIL AND GAS DIVISION

NG:g  
encl

cc: Mr. O. C. Allen, Inspector

02/09/2024



August 3, 1953

Mr. Clifford Mills  
Wayne, West Virginia

Dear Mr. Mills:

We have not yet received well record for your completion No. 1 on the Allen and Helen Hunter Tract, Union District, Wayne County - permit WAY-873 which has been completed for some time and requested by us on July 17th.

Forms OC-10 are again enclosed and we will appreciate two copies as soon as possible.

Very truly yours,

Administrative Assistant  
OIL AND GAS DIVISION

MG:g  
encl

cc: Mr. O. C. Allen, Inspector

02/09/2024









STATE OF WEST VIRGINIA  
DEPARTMENT OF MINES  
OIL AND GAS DIVISION

Quadrangle Guyan-dot

Permit No. WAY-873

2024/09/02

Oil or Gas Well (KIND)

WELL RECORD

Company	Clifford Malle et al
Address	Wayne, West Virginia
Farm	Allen & Helen Hunter
Location (waters)	Miller's Fork
Well No.	1
District	Union
County	Wayne
Elev.	620'
The surface of tract is owned in fee by	
Address	Allen & Helen Hunter
Mineral rights are owned by	
RFD #1 - Wayne, W. Va	
Address	
Drilling commenced	April 30, 1953
Drilling completed	June 16, 1953
Date Shot	6/17/53
From	2596
To	3075'
Liners Used	
Size	16
13	10
8%	373'10"
6%	1643
Depth set	
Perf. top	3010
Perf. bottom	500
Perf. top	
Perf. bottom	
Kind of Packer	10
Size of	70
Depth set	
Left in Well	Used in Drilling
Packers	Casing and Tubing

Open Flow	/10ths Water in	Inch
Volume	55,000	Cu. Ft.
Rock Pressure	250	lbs.
Oil	450	bbls., 1st 24 hrs.
Fresh water		feet
Salt water		feet
CASING CEMENTED		
SIZE	No. Ft.	Date
COAL WAS ENCOUNTERED AT		
INCHES	FEET	INCHES
INCHES	FEET	INCHES
INCHES	FEET	INCHES

Formation	Color	Hard or Soft	Top	Bottom	Oil, Gas or Water	Depth Found	Remarks
Surface	Sand	0	18	18			
Sand	Slate	18	35	35			
Sand	Slate	35	90	90			
Sand	Slate	90	135	135			
Slate blue	Sand	135	170	170			
Sand	Slate	170	180	180			
Sand	blue	180	360	360			
Sand	white	360	500	500			Water 450' - fresh
Sand & shells	soft	500	850	850			
Sand	white	850	1045	1045			
Slate	blue	1045	1078	1078			
Sand	white	1078	1214	1214			
Red Rock	red	1214	1220	1220			
Slate & shells	soft	1220	1280	1280			
L. Lime	blue	1280	1305	1305			
Slate	blue	1305	1305	1305			
Big Lime	white	1305	1485	1485			
Injun	blue	1485	1615	1615			
Slate & shells	hard	1615	2115	2115			
Berea Grit grey	hard	2115	2160	2160			
Slate & shells	soft	2160	2200	2200			
Brown Shale	soft	2200	2270	2270			
Slate & shells	soft	2270	2625	2625			
Brown Shale	soft	2625	3065	3065			
White Slate	soft	3065	3075	3075			
Total Depth							

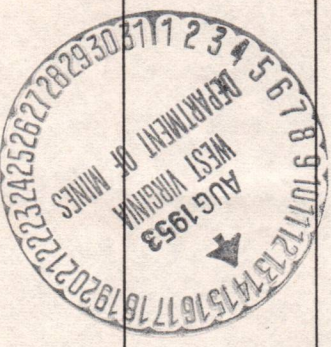

(Over)











Latitude 38° 20'

Longitude 82° 20'

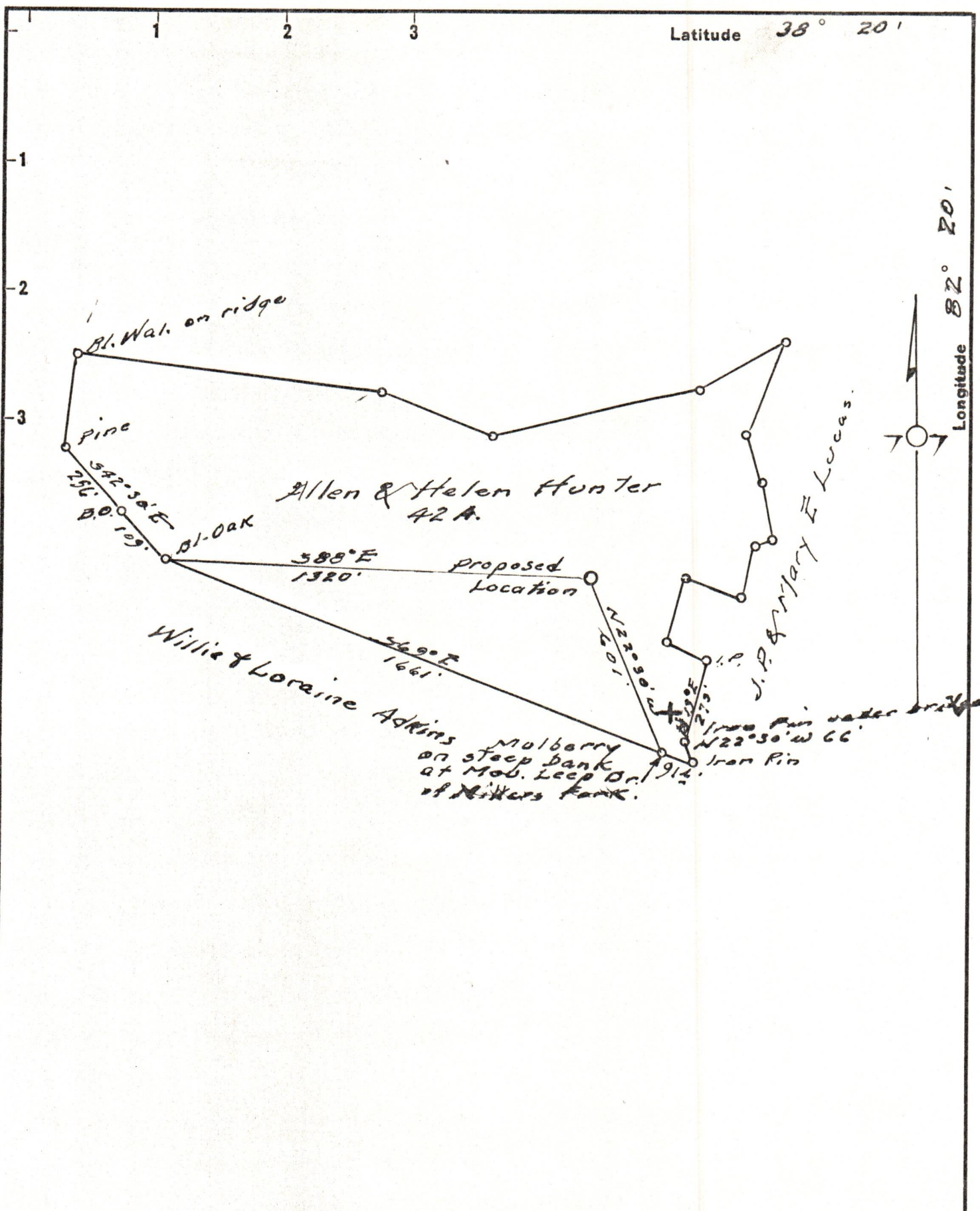

New Location   
 Drill Deeper.....  
 Abandonment.....

Company Clifford Mills  
 Address Wayne, W. Va.  
 Farm Allen & Helen Hunter  
 Tract \_\_\_\_\_ Acres 42 Lease No. \_\_\_\_\_  
 Well (Farm) No. 1 Serial No. \_\_\_\_\_  
 Elevation (Spirit Level) 620  
 Quadrangle Guyandot  
 County Wayne District Union  
 Engineer Walter S. Burges  
 Engineer's Registration No. 469  
 File No. \_\_\_\_\_ Drawing No. \_\_\_\_\_  
 Date 4-2-53 Scale 1" = 400'

STATE OF WEST VIRGINIA  
 DEPARTMENT OF MINES  
 OIL AND GAS DIVISION  
 CHARLESTON

WELL LOCATION MAP  
 FILE NO. WAY-873 02/09/2024

+ Denotes location of well on United States Topographic Maps, scale 1 to 62,500, latitude and longitude lines being represented by border lines as shown.

- Denotes one inch spaces on border line of original tracing.