

NOTE: ALL WELLS IDENTIFIED WITHIN 2400' ARE SHOWN

LATITUDE 37°57'30"

6,184'

LONGITUDE 82°22'30"

15,027'

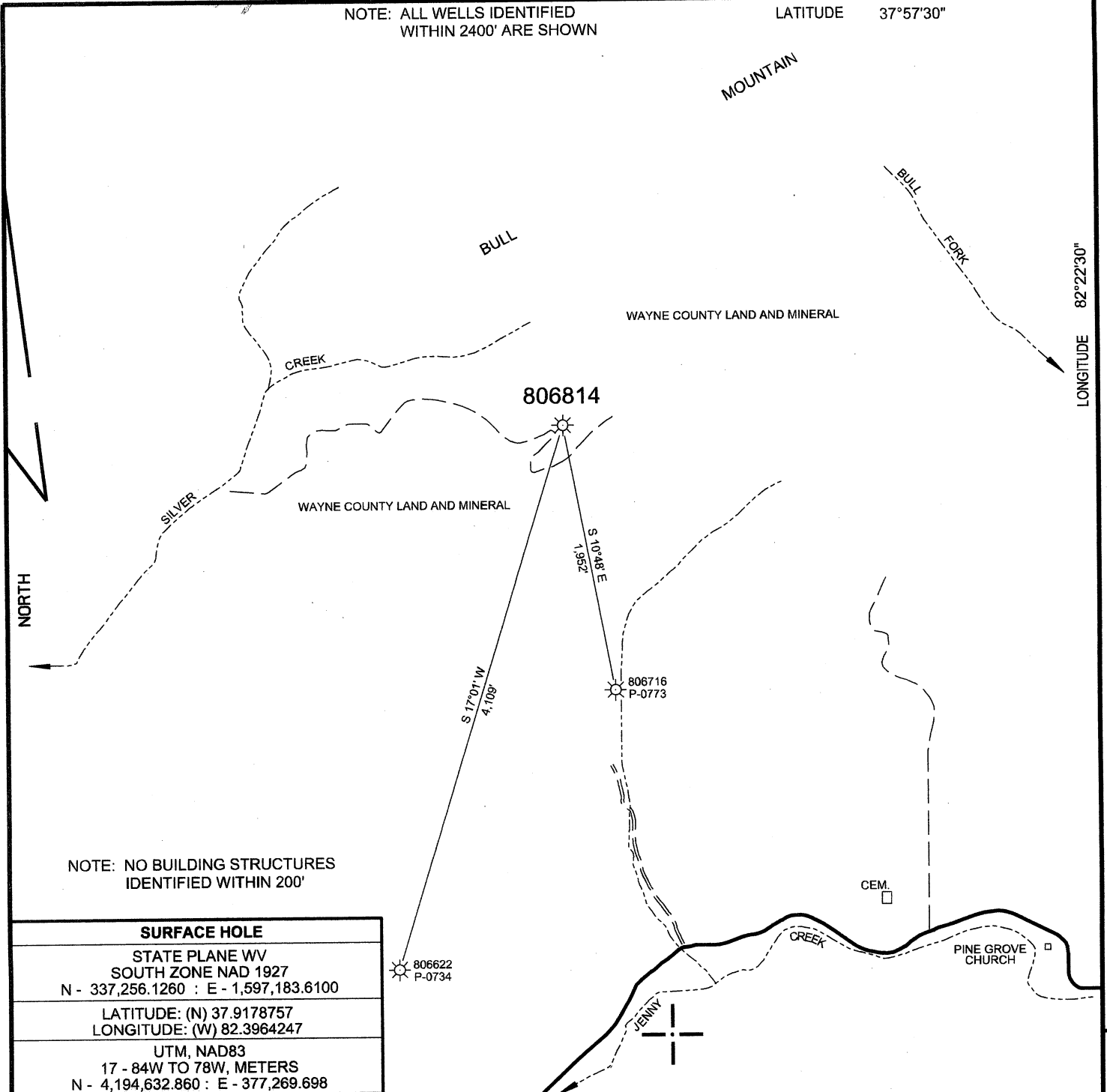

NOTE: NO BUILDING STRUCTURES IDENTIFIED WITHIN 200'

SURFACE HOLE	
STATE PLANE WV SOUTH ZONE NAD 1927 N - 337,256.1260 : E - 1,597,183.6100	
LATITUDE: (N) 37.9178757 LONGITUDE: (W) 82.3964247	
UTM, NAD83 17 - 84W TO 78W, METERS N - 4,194,632.860 : E - 377,269.698	

(+) DENOTES LOCATION OF WELL ON UNITED STATES TOPOGRAPHIC MAPS

FILE NO.	806814.DGN
DRAWING NO.	806814 P&A
SCALE	1" = 1000'
MINIMUM DEGREE OF ACCURACY	1:200
PROVEN SOURCE OF ELEVATION	OPERATOR'S WELL RECORD

I THE UNDERSIGNED, HEREBY CERTIFY THAT THIS PLAT IS CORRECT TO THE BEST OF MY KNOWLEDGE AND BELIEF AND SHOWS ALL THE INFORMATION REQUIRED BY LAW AND THE REGULATIONS ISSUED AND PRESCRIBED BY THE DEPARTMENT OF ENVIRONMENTAL PROTECTION.

(SIGNED) *Paul E. Miller*
R.P.E. _____ L.L.S. 647

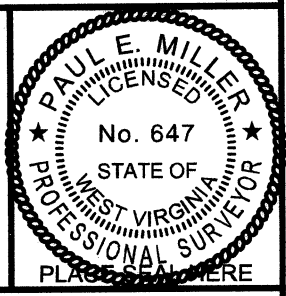

STATE OF WEST VIRGINIA DIVISION OF ENVIRONMENTAL PROTECTION OIL AND GAS DIVISION		DATE <u>AUGUST 23</u> , 20 <u>11</u>	
		OPERATOR'S WELL NO. <u>806814</u>	
		API WELL NO. _____	
		<u>47</u>	<u>099</u>
		STATE	COUNTY
		<u>0839 P</u>	
		PERMIT	
WELL TYPE: OIL <input type="checkbox"/> GAS <input type="checkbox"/> LIQUID INJECTION <input type="checkbox"/> WASTE DISPOSAL <input type="checkbox"/>			
(IF "GAS,") PRODUCTION <input type="checkbox"/> STORAGE <input type="checkbox"/> DEEP <input type="checkbox"/> SHALLOW <input type="checkbox"/>			
LOCATION: ELEVATION <u>1147'</u> WATER SHED <u>SILVER CREEK</u>			
DISTRICT <u>LINCOLN</u> COUNTY <u>WAYNE</u>			
QUADRANGLE <u>WEBB, WV 7.5'</u>			
SURFACE OWNER <u>WAYNE CO. LAND & MINERAL</u> ACREAGE <u>4417.74</u>			
OIL & GAS ROYALTY OWNER <u>WAYNE CO. LAND & MINERAL</u> LEASE ACREAGE <u>1658</u>			
LEASE NO. <u>10031984</u>			
PROPOSED WORK: DRILL <input type="checkbox"/> CONVERT <input type="checkbox"/> DRILL DEEPER <input type="checkbox"/> REDRILL <input type="checkbox"/> FRACTURE OR STIMULATE <input type="checkbox"/> PLUG OFF OLD FORMATION <input type="checkbox"/> PERFORATE NEW FORMATION <input type="checkbox"/> OTHER PHYSICAL CHANGE IN WELL (SPECIFY) _____			
PLUG AND ABANDON <input checked="" type="checkbox"/> CLEAN OUT AND REPLUG <input type="checkbox"/>			
TARGET FORMATION _____ ESTIMATED DEPTH _____			
WELL OPERATOR <u>CHESAPEAKE APPALACHIA, L. L. C.</u>		DESIGNATED AGENT <u>ERIC GILLISPIE</u>	
ADDRESS <u>PO BOX 6070, CHARLESTON, WV 25362</u>		ADDRESS <u>SAME</u>	

FORM WW-6

COUNTY NAME

PERMIT

99.00839P

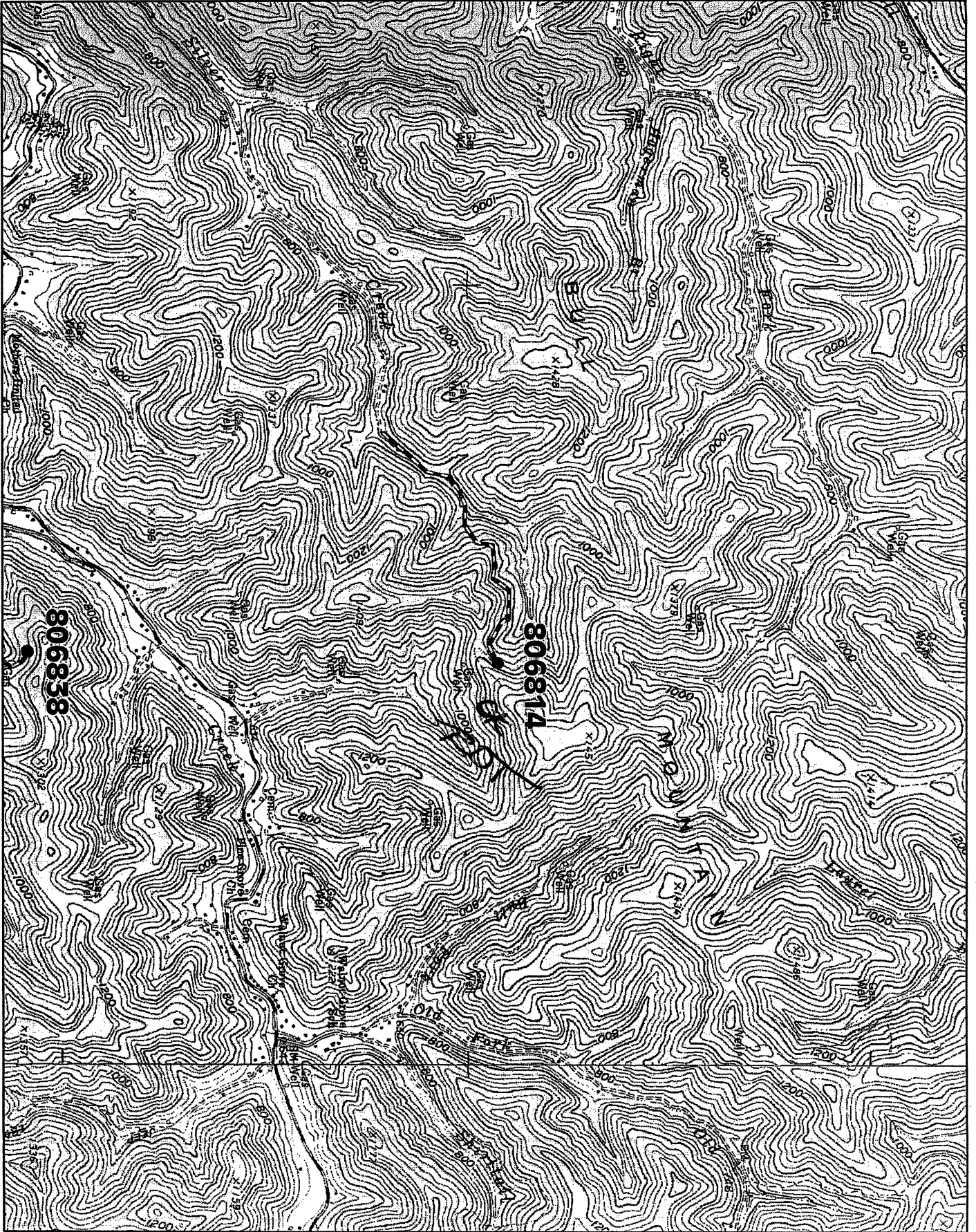

© 2001 DeLorme. XMap®. Data copyright of content owner.
Scale: 1 : 24,000 Zoom Level: 13.0 Datum: NAD27 Map Rotation: 0° Magnetic Declination: 6.2°W