

SURFACE HOLE
STATE PLANE WV NORTH/SOUTH ZONE NAD 1927 N - 385,542.78 : E - 1,612,404.45
LATITUDE: (N) 38.0510889 LONGITUDE: (W) 82.3460978
UTM, NAD83 17 - 84W TO 78W, METERS N - 4,212,348.746 : E - 381,907.298

(+) DENOTES LOCATION OF WELL ON UNITED STATES TOPOGRAPHIC MAPS

FILE NO.	802376 P&A.DGN
DRAWING NO.	2376 P&A
SCALE	1" = 1000'
MINIMUM DEGREE OF ACCURACY	1:200
PROVEN SOURCE OF ELEVATION	MAPPING GRADE GPS

I THE UNDERSIGNED, HEREBY CERTIFY THAT THIS PLAT IS CORRECT TO THE BEST OF MY KNOWLEDGE AND BELIEF AND SHOWS ALL THE INFORMATION REQUIRED BY LAW AND THE REGULATIONS ISSUED AND PRESCRIBED BY THE DEPARTMENT OF ENVIRONMENTAL PROTECTION.

(SIGNED) *Paul E. Miller*
R.P.E. _____ L.L.S. 647

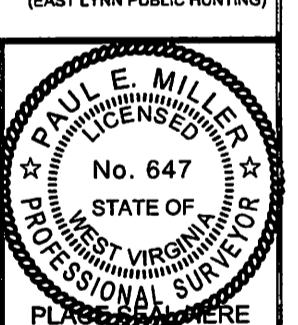

STATE OF WEST VIRGINIA DIVISION OF ENVIRONMENTAL PROTECTION OIL AND GAS DIVISION		DATE	DECEMBER 18	20	12
		OPERATOR'S WELL NO.	802376		
WELL TYPE: OIL ___ GAS ___ LIQUID INJECTION ___ WASTE DISPOSAL ___		STATE	47	COUNTY	099
(IF "GAS,") PRODUCTION ___ STORAGE ___ DEEP ___ SHALLOW ___		PERMIT	00835 P		
LOCATION: ELEVATION 998'		WATER SHED QUEENSCAMP BRANCH OF MILAM CREEK			
DISTRICT		STONEWALL COUNTY WAYNE			
QUADRANGLE		KIAHSVILLE, WV 7.5'			
SURFACE OWNER		USA, CORP. OF ENGINEERS ACREAGE --			
OIL & GAS ROYALTY OWNER		CHESAPEAKE APPALACHIA, L. L. C. LEASE ACREAGE --			
PROPOSED WORK: DRILL ___ CONVERT ___ DRILL DEEPER ___ REDRILL ___ FRACTURE OR		STIMULATE ___ PLUG OFF OLD FORMATION ___ PERFORATE NEW			
FORMATION ___ OTHER PHYSICAL CHANGE IN WELL (SPECIFY) _____		PLUG AND ABANDON ___ CLEAN OUT AND REPLUG ___			
TARGET FORMATION _____		ESTIMATED DEPTH _____			
WELL OPERATOR		CHESAPEAKE APPALACHIA, LLC		DESIGNATED AGENT ERIC GILLISPIE	
ADDRESS		PO BOX 18496 OKLAHOMA CITY, OK 73154-0496		ADDRESS PO BOX 6070, CHARLESTON, WV 25362	

FORM WW-6

COUNTY NAME

PERMIT

02/15/2013

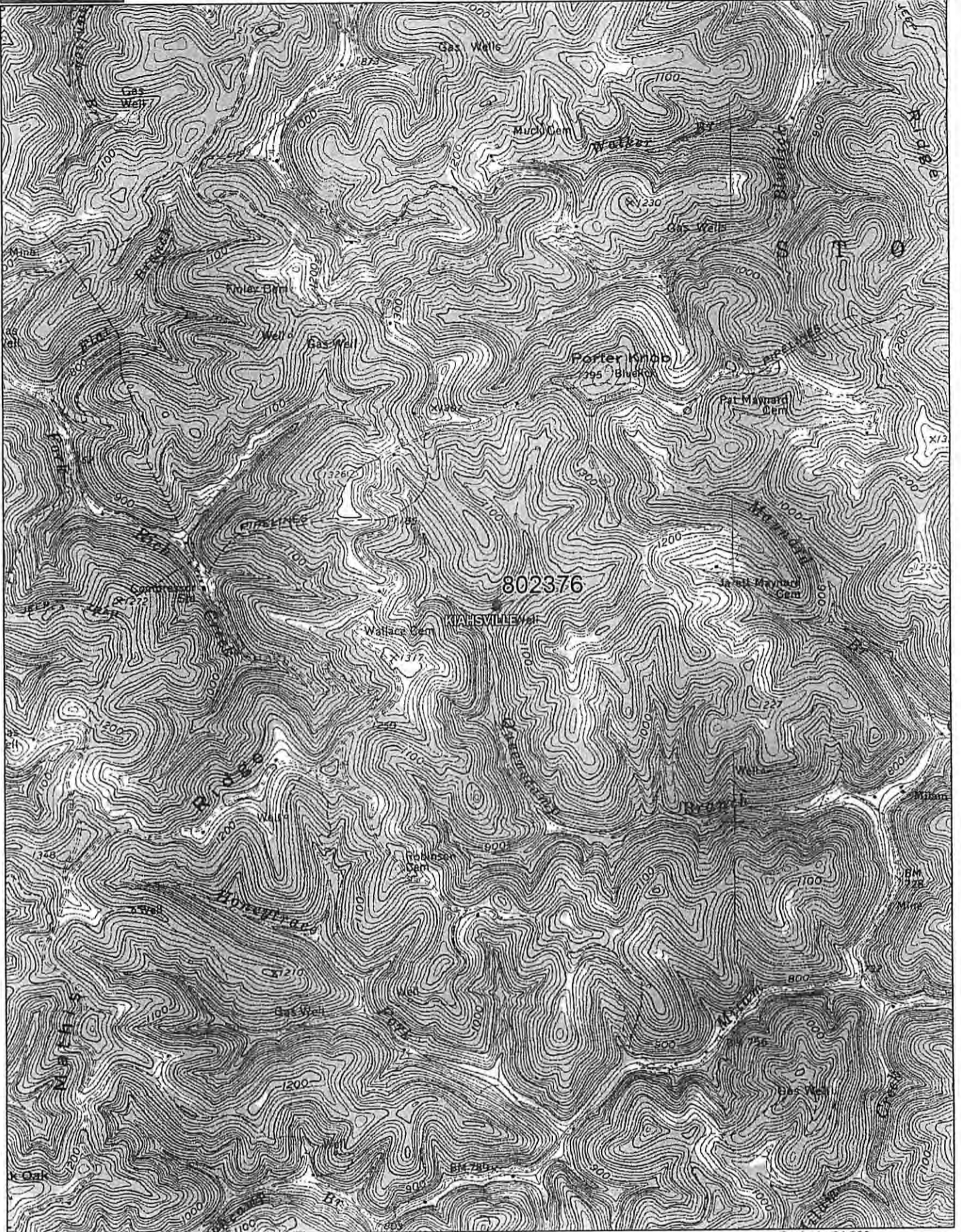

Data use subject to license.

© DeLorme. XMap® 7.

www.delorme.com

