

9,392'

NOTE: ALL WELLS IDENTIFIED WITHIN 2400' ARE SHOWN

LATITUDE 38°07'30"

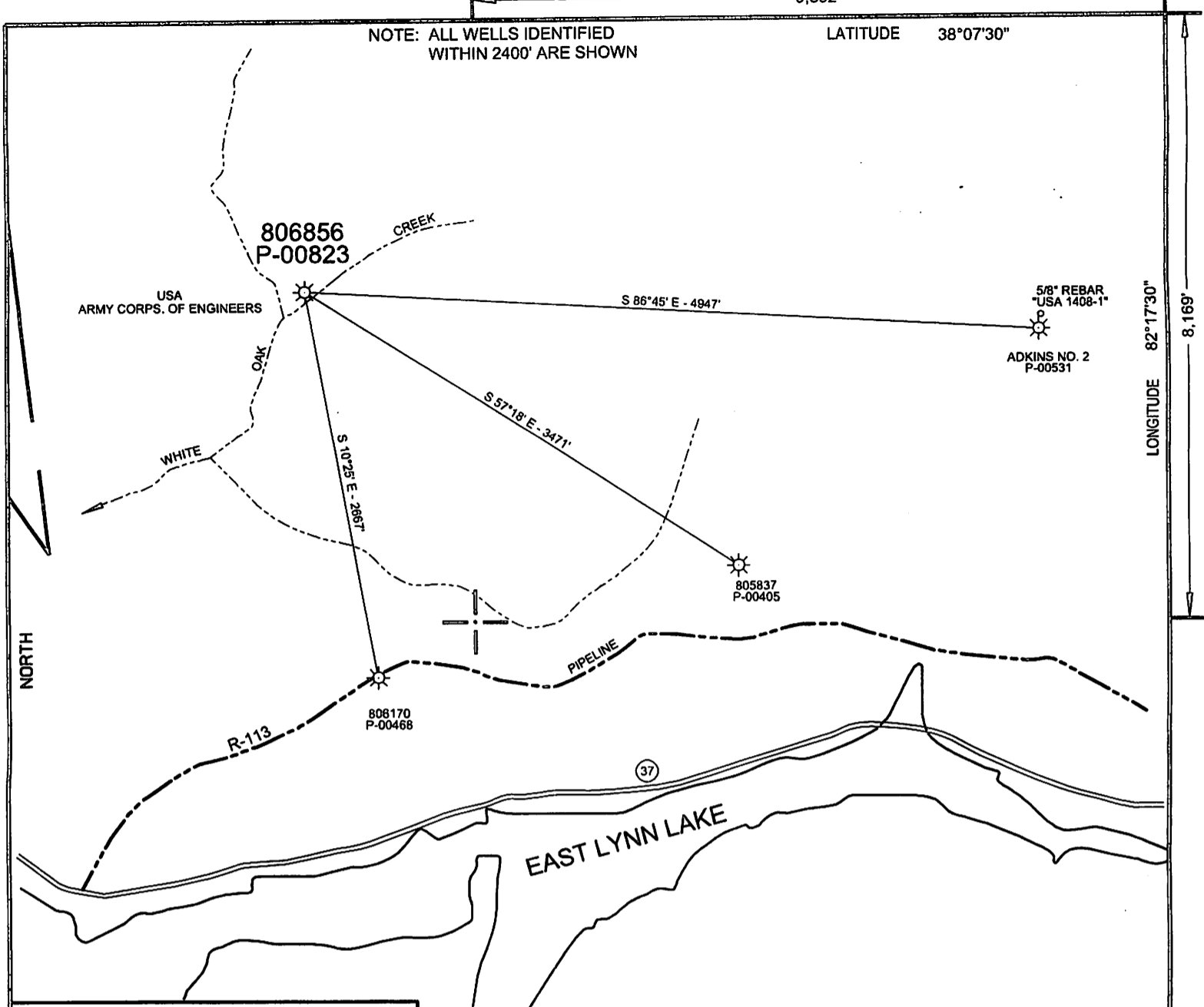

USA ARMY CORPS OF ENGINEERS

806856 P-00823

S 86°45' E - 4947'

5/8" REBAR "USA 1408-1"

ADKINS NO. 2 P-00531

S 57°18' E - 3471'

S 10°25' E - 2867'

805837 P-00405

808170 P-00468

PIPELINE

R-113

EAST LYNN LAKE

37

NORTH

LONGITUDE 82°17'30"

8,169'

SURFACE HOLE

STATE PLANE WV NORTH/SOUTH ZONE NAD 1927
N - 404,182.20 : E - 1,618,941.28

LATITUDE: (N) 38.1025309
LONGITUDE: (W) 82.3243238

UTM, NAD83
17 - 84W TO 78W, METERS
N - 4,218,029.217 : E - 383,899.197

NOTE: NO BUILDING STRUCTURES IDENTIFIED WITHIN 200'

(+) DENOTES LOCATION OF WELL ON UNITED STATES TOPOGRAPHIC MAPS

FILE NO. 806856 P&A.DGN
 DRAWING NO. 6856 P&A
 SCALE 1" = 1000'
 MINIMUM DEGREE OF ACCURACY 1:200
 PROVEN SOURCE OF ELEVATION MAPPING GRADE GPS

I THE UNDERSIGNED, HEREBY CERTIFY THAT THIS PLAT IS CORRECT TO THE BEST OF MY KNOWLEDGE AND BELIEF AND SHOWS ALL THE INFORMATION REQUIRED BY LAW AND THE REGULATIONS ISSUED AND PRESCRIBED BY THE DEPARTMENT OF ENVIRONMENTAL PROTECTION.

(SIGNED) Paul E. Miller
 R.P.E. _____ L.L.S. 647

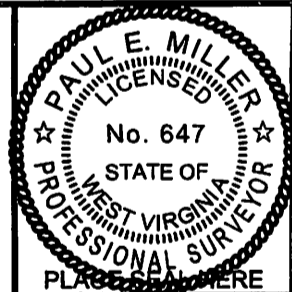

STATE OF WEST VIRGINIA
 DIVISION OF ENVIRONMENTAL PROTECTION
 OIL AND GAS DIVISION



DATE DECEMBER 18, 2012
 OPERATOR'S WELL NO. 806856
 API WELL NO.

47 099 00823 P
 STATE COUNTY PERMIT

WELL TYPE: OIL ___ GAS ___ LIQUID INJECTION ___ WASTE DISPOSAL ___
 (IF "GAS,") PRODUCTION ___ STORAGE ___ DEEP ___ SHALLOW ___
 LOCATION: ELEVATION 842' WATER SHED TWELVE POLE CREEK
 DISTRICT STONEWALL COUNTY WAYNE
 QUADRANGLE KIAHSVILLE, WV 7.5'

SURFACE OWNER USA, ARMY CORPS OF ENGINEERS ACREAGE -
 OIL & GAS ROYALTY OWNER CHESAPEAKE APPALACHIA LLC LEASE ACREAGE 60.50628
 LEASE NO. _____ FEE LANDS _____

PROPOSED WORK: DRILL ___ CONVERT ___ DRILL DEEPER ___ REDRILL ___ FRACTURE OR
 STIMULATE ___ PLUG OFF OLD FORMATION ___ PERFORATE NEW
 FORMATION ___ OTHER PHYSICAL CHANGE IN WELL (SPECIFY) _____

PLUG AND ABANDON ___ CLEAN OUT AND REPLUG ___

TARGET FORMATION _____ ESTIMATED DEPTH _____
 WELL OPERATOR CHESAPEAKE APPALACHIA LLC DESIGNATED AGENT ERIC GILLISPIE
 ADDRESS PO BOX 18496 OKLAHOMA CITY, OK 73154-0496 ADDRESS PO BOX 6070 CHARLESTON, WV 25362

COUNTY NAME

PERMIT

02/01/2013

FORM WW-6

CHESAPEAKE APPALACHIA, L.L.C.

Topographical Map of Access and

Well Location 806856

API 47-099-00823

Field Office - Branchland

County -Wayne

99-00823 P

DELORME

XMap® 7



Data use subject to license.

© Delorme. XMap® 7.

www.delorme.com

TN
MN (7.0"W)

B.S. 1-16-13

Scale 1 : 61000

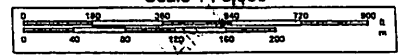

1" = 500.0 ft

Data Zoom 15-1

Chesapeake Energy Corporation - Eastern Division
P.O. Box 579 • 8165 Court Avenue • Hamlin, WV 25523
304.824.5141 • fax 304.824.2247

02/01/2013