

<b>WELL SITE</b>
STATE PLANE WV SOUTH ZONE NAD 1927 N - 428,875.811 : E - 1,807,540.721
LATITUDE: (N) 38.1698840° LONGITUDE: (W) 82.3652035°
UTM NAD83 17 - 84W TO 78W, METERS N - 4,225,554.499 : E - 380,424.588

( + ) DENOTES LOCATION OF WELL ON UNITED STATES TOPOGRAPHIC MAPS

FILE NO. CA806515P&A.DGN  
 DRAWING NO. 6515P&A.DGN  
 SCALE 1" = 1000'  
 MINIMUM DEGREE OF           
 ACCURACY 1:200  
 PROVEN SOURCE OF           
 ELEVATION MAPPING GRADE GPS

I THE UNDERSIGNED, HEREBY CERTIFY THAT THIS PLAT IS CORRECT TO THE BEST OF MY KNOWLEDGE AND BELIEF AND SHOWS ALL THE INFORMATION REQUIRED BY LAW AND THE REGULATIONS ISSUED AND PRESCRIBED BY THE DEPARTMENT OF ENVIRONMENTAL PROTECTION.

(SIGNED) *Paul E. Miller*  
 R.P.E.          L.L.S. 647

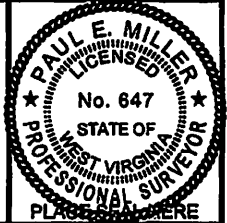

STATE OF WEST VIRGINIA  
 DIVISION OF ENVIRONMENTAL PROTECTION  
 OIL AND GAS DIVISION

DATE JANUARY 24, 20 12  
 OPERATOR'S WELL NO. 806515  
 API WELL NO. 47 099 00668 P  
 STATE COUNTY PERMIT

WELL TYPE: OIL          GAS X LIQUID INJECTION          WASTE DISPOSAL           
 (IF "GAS,") PRODUCTION X STORAGE          DEEP          SHALLOW X

LOCATION: ELEVATION 778' WATER SHED LEFT FORK OF CAMP CREEK  
 DISTRICT STONEWALL COUNTY WAYNE  
 QUADRANGLE NESTLQW, WV 7.6'

SURFACE OWNER NAOMI C. CLARK ACREAGE 25.28  
 OIL & GAS ROYALTY OWNER CHESAPEAKE APPALACHIA, L.L.C. LEASE ACREAGE           
 LEASE NO.          FEE LANDS         

PROPOSED WORK: DRILL          CONVERT          DRILL DEEPER          REDRILL          FRACTURE OR  
 STIMULATE          PLUG OFF OLD FORMATION          PERFORATE NEW  
 FORMATION          OTHER PHYSICAL CHANGE IN WELL (SPECIFY)         

PLUG AND ABANDON X CLEAN OUT AND REPLUG           
 TARGET FORMATION          ESTIMATED DEPTH         

WELL OPERATOR CHESAPEAKE APPALACHIA, L.L.C. DESIGNATED AGENT ERIC B. GILLESPIE  
 ADDRESS P.O. BOX 18498, OKLAHOMA CITY, OK 73154-0498 ADDRESS CHESAPEAKE APPALACHIA, L.L.C. PO BOX 6070, CHARLESTON, WV 25362

FORM WW-6

COUNTY NAME

PERMIT

03/15/2013

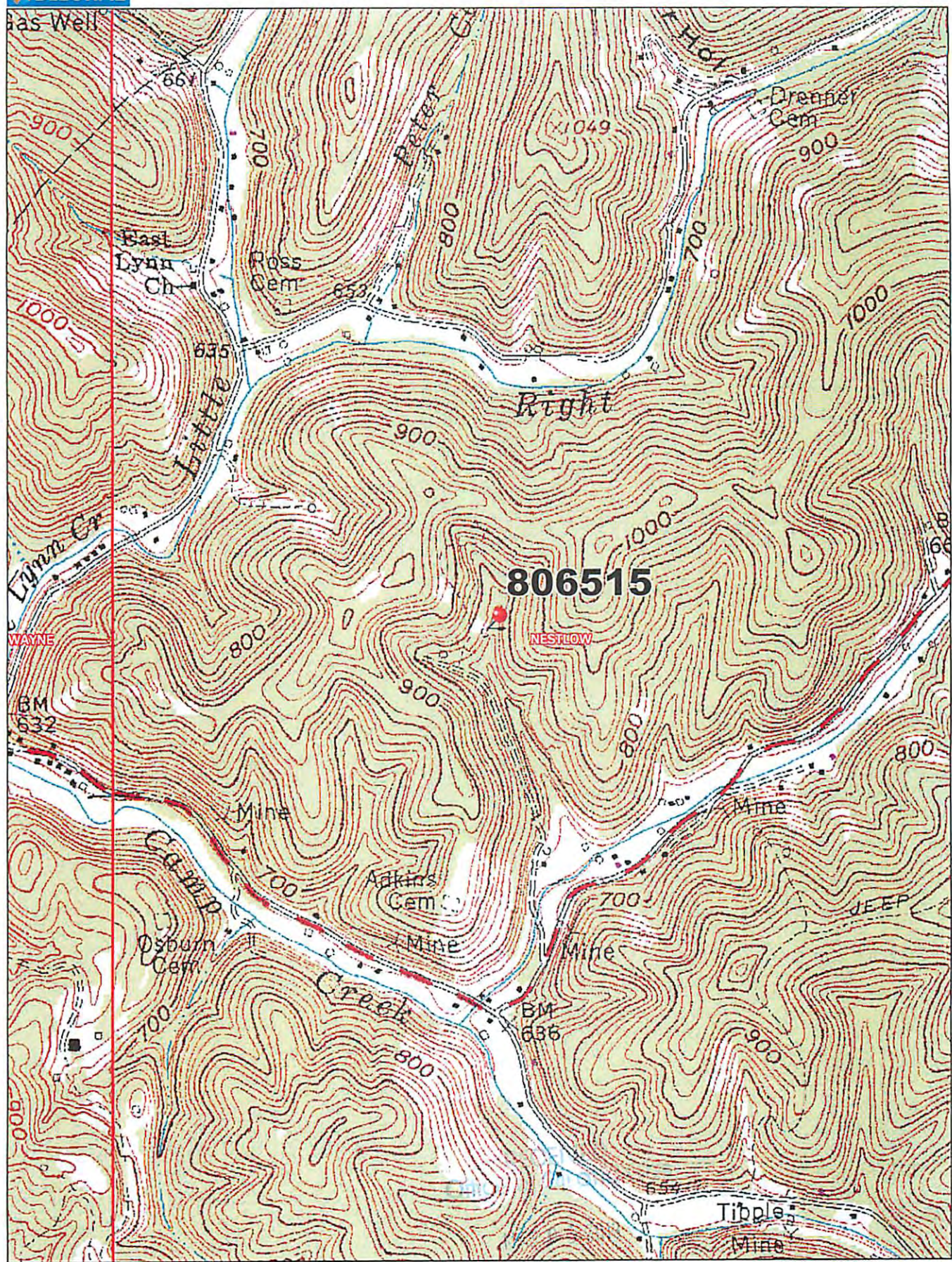

Data use subject to license.  
 © DeLorme, XMap® 7.  
 www.delorme.com

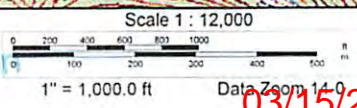
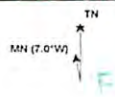

Data Zoom 14.0  
 03/15/2013