

NOTE: ALL WELLS IDENTIFIED WITHIN 2400' ARE SHOWN

LATITUDE 38°07'30"

6,445'

LONGITUDE 82°17'30"

10,000'

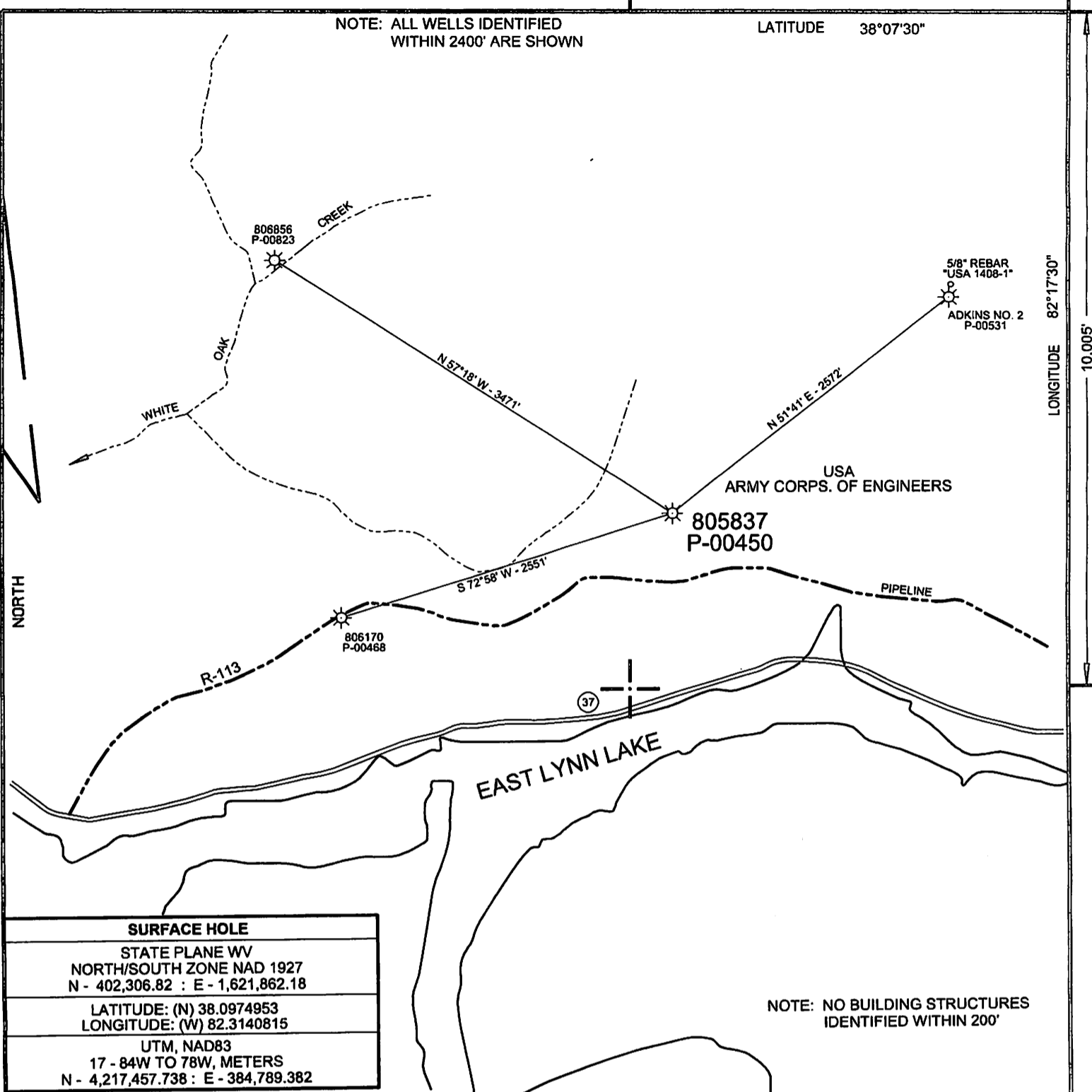

SURFACE HOLE
STATE PLANE WV NORTH/SOUTH ZONE NAD 1927 N - 402,306.82 : E - 1,621,862.18
LATITUDE: (N) 38.0974953 LONGITUDE: (W) 82.3140815
UTM, NAD83 17 - 84W TO 78W, METERS N - 4,217,457.738 : E - 384,789.382

NOTE: NO BUILDING STRUCTURES IDENTIFIED WITHIN 200'

(+) DENOTES LOCATION OF WELL ON UNITED STATES TOPOGRAPHIC MAPS

FILE NO.	805837 P&A.DGN
DRAWING NO.	5837 P&A
SCALE	1" = 1000'
MINIMUM DEGREE OF ACCURACY	1 : 200
PROVEN SOURCE OF ELEVATION	MAPPING GRADE GPS

I THE UNDERSIGNED, HEREBY CERTIFY THAT THIS PLAT IS CORRECT TO THE BEST OF MY KNOWLEDGE AND BELIEF AND SHOWS ALL THE INFORMATION REQUIRED BY LAW AND THE REGULATIONS ISSUED AND PRESCRIBED BY THE DEPARTMENT OF ENVIRONMENTAL PROTECTION.

(SIGNED) *Paul E. Miller*
R.P.E. _____ L.L.S. 647

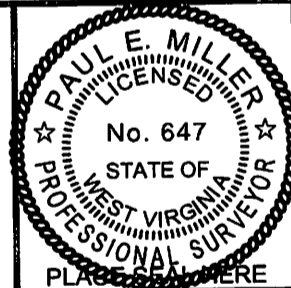

STATE OF WEST VIRGINIA
DIVISION OF ENVIRONMENTAL PROTECTION
OIL AND GAS DIVISION



DATE DECEMBER 18, 20 12
OPERATOR'S WELL NO. 805837
API WELL NO. _____

47 099 00450 P
STATE COUNTY PERMIT

WELL TYPE: OIL ___ GAS X LIQUID INJECTION ___ WASTE DISPOSAL ___
(IF "GAS,") PRODUCTION X STORAGE ___ DEEP ___ SHALLOW X
LOCATION: ELEVATION 979' WATER SHED TWELVE POLE CREEK
DISTRICT STONEWALL COUNTY WAYNE
QUADRANGLE KIAHSVILLE, WV 7.5'

SURFACE OWNER USA, ARMY CORPS. OF ENGINEERS ACREAGE --
OIL & GAS ROYALTY OWNER CHESAPEAKE APPALACHIA LLC LEASE ACREAGE 60.506.28

PROPOSED WORK: DRILL ___ CONVERT ___ DRILL DEEPER ___ REDRILL ___ FRACTURE OR STIMULATE ___ PLUG OFF OLD FORMATION ___ PERFORATE NEW FORMATION ___ OTHER PHYSICAL CHANGE IN WELL (SPECIFY) _____

PLUG AND ABANDON X CLEAN OUT AND REPLUG ___
TARGET FORMATION _____ ESTIMATED DEPTH _____
WELL OPERATOR CHESAPEAKE APPALACHIA LLC DESIGNATED AGENT ERIC GILLISPIE
ADDRESS PO BOX 18496 OKLAHOMA CITY, OK 7315-0496 ADDRESS PO BOX 6070 CHARLESTON, WV 25362

COUNTY NAME

PERMIT

FORM WW-6

02/01/2013

CHESAPEAKE APPALACHIA, L.L.C.

Topographic Map of Access Road and

Well 805837 Location

API 47-099-0450 P

Field Office - Branchland
County -Wayne

DELORME

XMap® 7

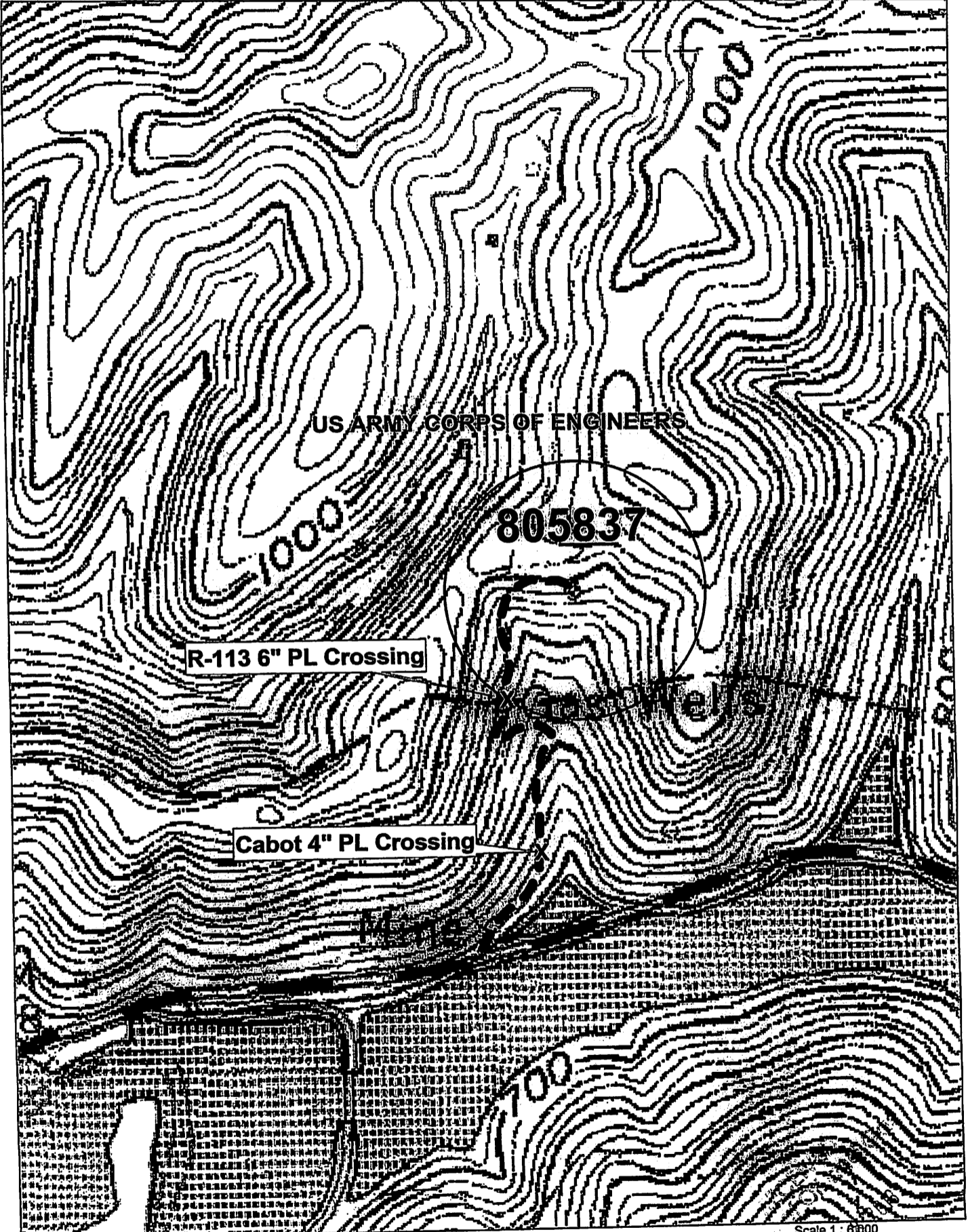

US ARMY CORPS OF ENGINEERS

805837

R-113 6" PL Crossing

Cabot 4" PL Crossing

Scale 1 : 6300

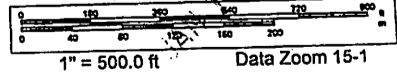

1" = 500.0 ft Data Zoom 15-1

Data use subject to license.

© DeLorme. XMap® 7.

www.delorme.com



B.S. 7-16-13

Chesapeake Energy Corporation - Eastern Division
P.O. Box 579 • 8165 Court Avenue • Hamlin, WV 25523
304.824.5141 • fax 304.824.2247

02/01/2013