

224
227
238(49)

Way
E
80005

702 WAYNE COUNTY, W. VA., WELL RECORDS

A. W. Preston No. 1 Well.

(65)
no well
record

Union District, Wayne County, W. Va.
By Southern West Virginia Oil & Gas Corporation.
Way-E on map.
212 M. cu. ft. gas.
Located 0.98 mi. S. of 38° 15' and 0.6 mi. W. of 82° 20'—NC—Wayne
Quadrangle.
On eastern branch of Left Fork of Millers Fork.
1.9 mi. E. of Crete.

nestlow

	Top.	Bottom.	Thickness.	Elevation (top)
Berea Sand -----	1961	1979	18	-----
Corniferous Lime.....	3257	3258	1+	-----

Thickness, Devonian Shales, 1278 feet. Total depth, 3258'.
Remarks: Deepened from 1457' Sept. 1938.
Record not available.

461

66

(231)

Plat of the Proposed Location of Well No. One of the
Sou. W. Va. Oil & Gas Corp. of Wayne W. Va. on the
A. W. Preston Farm, consisting of ~~14.25~~ 14.25 Acres
Located in Union District Wayne County.

A. W. Preston Tract
14.25 A.
14.25 Acres

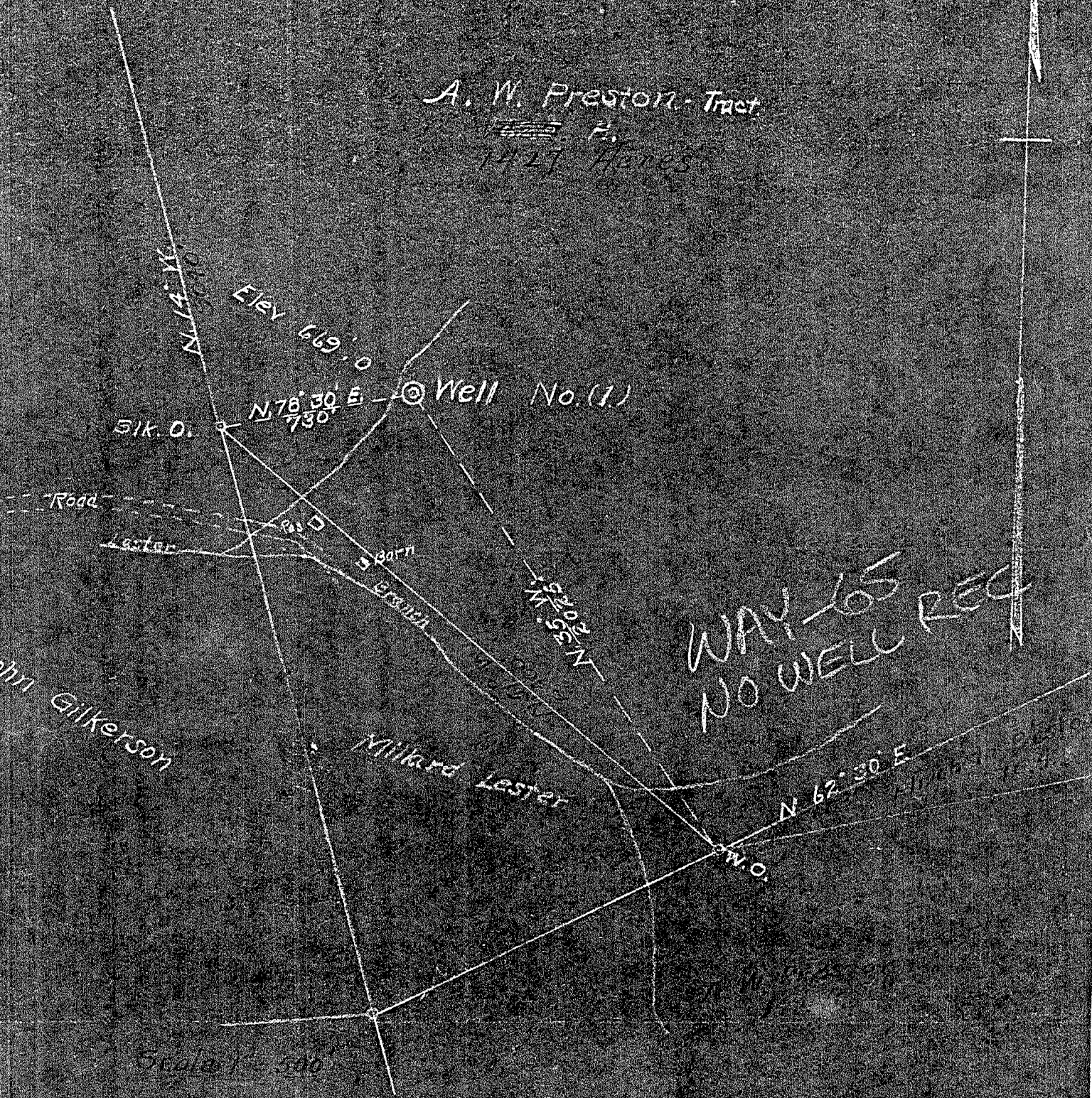

Engineer's Certificate

I, the undersigned, hereby certify that this map is correct and shows all the information to the best of my knowledge and belief, required by the oil and gas section of the Mining Laws of West Virginia.

J. A. Doss
Engineer.

Acknowledged before me a Notary Public

this 1 day of June 1931

My Commission Expires

June 28 1932

N.P.