

0 1 2 3 Latitude 39 00

#50 in Upsher Colap

1
2
3

Longitude 80 15

M. J. FLAHERTY

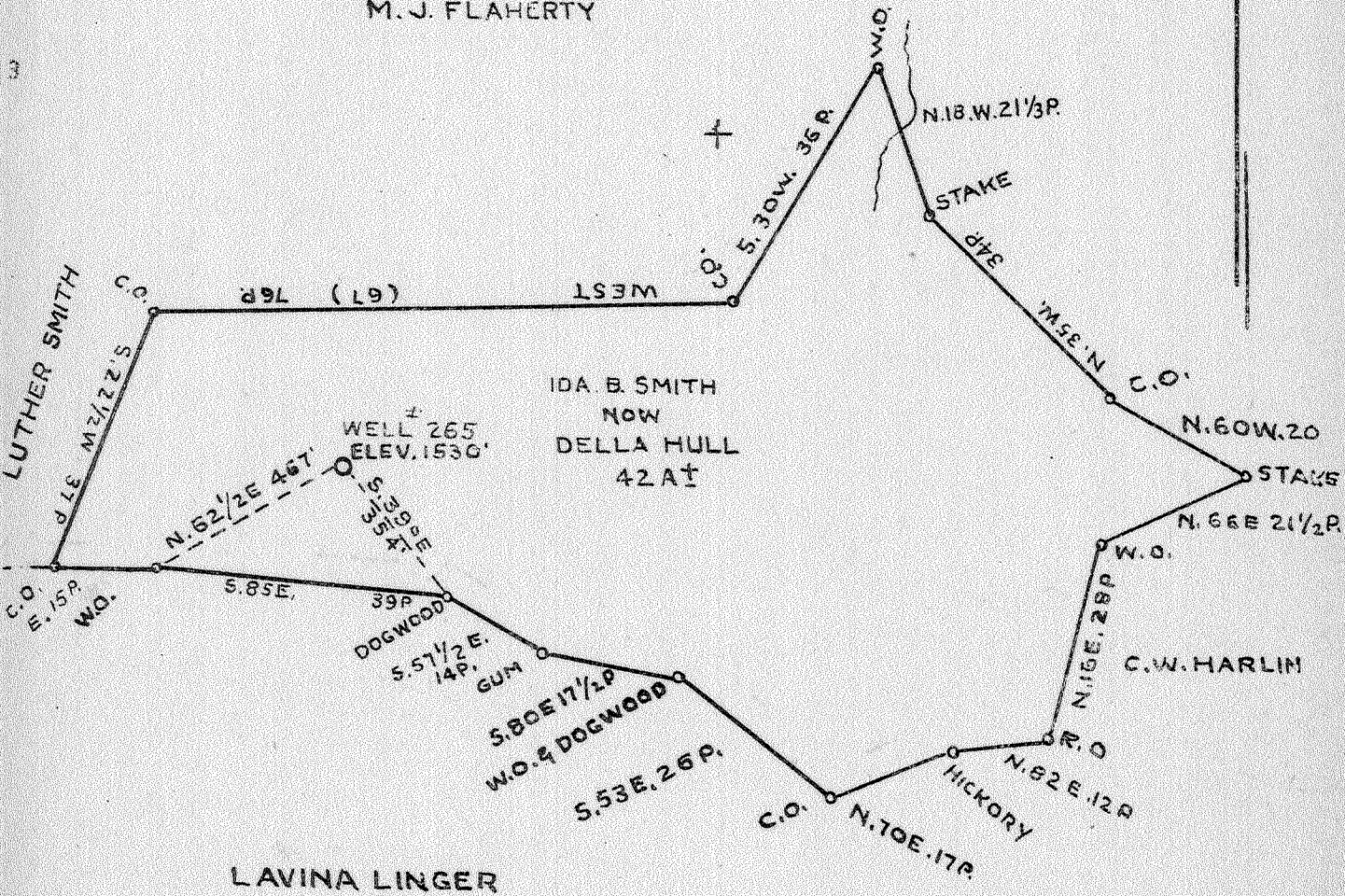

COAL IS OWNED BY DELLA HULL

- New Location...
- Drill Deeper.....
- Abandonment.....

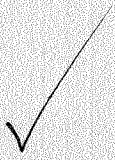

JUN 23 1941

3.63 W

3.53 - 3

no. 50, B, LR Co. rpt.

Company CUMBERLAND AND ALLEGHENY GAS CO.
 Address 800 UNION TRUST BLDG. PITTSBURGH PA.
 Farm IDA B. SMITH NOW DELLA HULL
 Tract Acres 42 Lease No. 244
 Well (Farm) No. 1 Serial No. 265
 Elevation (Spirit Level) 1530'
 Quadrangle CRAWFORD N.E. 1/4
 County UPSHUR District BUCKHANNON
 Engineer J. H. Mercer
 Engineer's Registration No. _____
 File No. _____ Drawing No. Y-10-149
 Date JUNE - 2 - 1941 Scale 1" = 400'

STATE OF WEST VIRGINIA
 DEPARTMENT OF MINES
 OIL AND GAS DIVISION
 CHARLESTON

WELL LOCATION MAP

File No. UP-7A

WES 097 70094

Denotes location of well on United States Topographic Maps, scale 1 to 62,500, latitude and longitude lines being represented by border lines as shown.

Denotes one inch spaces on border line of original tracing.

NE

IDA B. SMITH No. 1 (265) CUMB. & ALLE. GAS Co. 6-6
 now Della Hull) Abbott-French Creek 1941 UP-7-A

STATE OF WEST VIRGINIA
DEPARTMENT OF MINES
OIL AND GAS DIVISION

WELL RECORD

Permit No. Drilled about 1908 ✓ Relief
by ~~Buckhannon Oil & Gas~~ Buckhannon O&G Co.

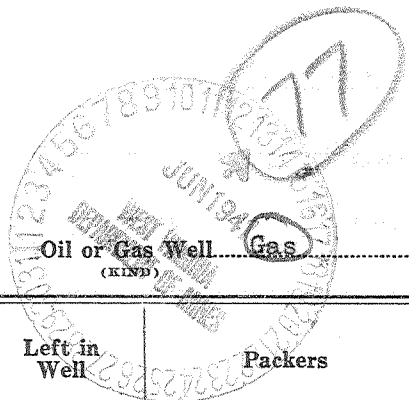

Company Cumberland and Allegheny Gas Co.
Address 800 Union Trust Bldg., Pittsburgh, Pa.
Farm John Smith Acres 1.11
Location (waters) _____
Well No. 1 - 265 Elev. 1530
District Buckhannon County Upshur
The surface of tract is owned in fee by Della Hull
29 Franklin St. Address Buckhannon, WVa.
Mineral rights are owned by Cumberland and Allegheny
Gas Co. Address Pittsburgh, Pa.
Drilling commenced ?
Drilling completed ?
Date shot _____ Depth of shot _____
Open Flow /10ths Water in _____ Inch
/10ths Merc. in _____ Inch
Volume _____ Cu. Ft.
Rock Pressure _____ lbs. _____ hrs.
Oil _____ bbls., 1st 24 hrs.
Fresh water _____ feet _____ feet
Salt water _____ feet _____ feet

Casing and Tubing	Used in Drilling	Left in Well	Packers
Size			Kind of Packer
16			
13			
10			Size of
8 1/4			Depth set
6 5/8			Perf. top
5 3/16			Perf. bottom
3			Perf. top
2			Perf. bottom
Liners Used			

CASING CEMENTED _____ SIZE _____ No. Ft. _____ Date _____
COAL WAS ENCOUNTERED AT None FEET _____ INCHES
_____ FEET _____ INCHES FEET _____ INCHES
_____ FEET _____ INCHES FEET _____ INCHES

Formation	Color	Hard or Soft	Top	Bottom	Oil, Gas or Water	Depth Found	Remarks
Big Lime			1130	1195			
Big Injun			1195	1560	Gas in top of Big Injun		
Squaw			1660	1680			
Weir			1750	1780			
Berea			1805	1895			
Gantz			1915	1920			
50-Foot			1915	1950			
30-Foot			2000	2020			
Gordon Stray			2050	2065			
Gordon			2077	2090	Gas 2088 ft.		
Fourth			2172				
Total depth				2320 ✓	All casing pulled from this well 2" tubing in hole		
					This well was purchased from Buckhannon Relief Oil & Gas Co., and this is the only record available.		

LATITUDE 38° 57' 30"

A 1342



CRAWFORD NE

0.785
1.27W



LONGITUDE 80° 17' 30"

7'5 OGIS topo location

7.5' loc _____ 15' loc 3.665
(calc.) 3.51W

Company _____

Farm Lowilla Linger #1

Quad Adrian 7 1/2 / Crawford NE

County Upshur

District Buckhannon

WELL LOCATION MAP

File No. 097-70094

NOW 097 30007