



west virginia department of environmental protection

Office of Oil and Gas
601 57th Street SE
Charleston, WV 25304
(304) 926-0450
(304) 926-0452 fax

Earl Ray Tomblin, Governor
Randy C. Huffman, Cabinet Secretary
www.dep.wv.gov

January 02, 2015

WELL WORK PERMIT

Horizontal 6A Well

This permit, API Well Number: 47-9703860, issued to CNX GAS COMPANY LLC , is evidence of permission granted to perform the specified well work at the location described on the attached pages and located on the attached plat, subject to the provisions of Chapter 22 of the West Virginia Code of 1931, as amended, and all rules and regulations promulgated thereunder, and to all conditions and provisions outlined in the pages attached hereto. Notification shall be given by the operator to the Oil and Gas Inspector at least 24 hours prior to the construction of roads, locations, and/or pits for any permitted work. In addition, the well operator shall notify the same inspector 24 hours before any actual well work is commenced and prior to running and cementing casing. Spills or emergency discharges must be promptly reported by the operator to 1-800-642-3074 and to the Oil and Gas inspector.

Please be advised that form WR-35, Well Operators Report of Well Work is to be submitted to this office within 90 days completion of permitted well work, as should form WR-34 Discharge Monitoring Report within 30 days of discharge of pits, if applicable. Failure to abide by all statutory and regulatory provisions governing all duties and operations hereunder may result in suspension or revocation of this permit and, in addition, may result in civil and/or criminal penalties being imposed upon the operators.

In addition to the applicable requirements of this permit, and the statutes and rules governing oil and gas activity in WV, this permit may contain specific conditions which must be followed. Permit conditions are attached to this cover letter.

Per 35CSR-4-5.2.g this permit will expire in two (2) years from the issue date unless permitted well work is commenced. If there are any questions, please feel free to contact me at (304) 926-0499 ext. 1654.



James Martin
Chief

Operator's Well No: CENT22DHS
Farm Name: CNX GAS COMPANY, LLC
API Well Number: 47-9703860
Permit Type: Horizontal 6A Well
Date Issued: 01/02/2015

Promoting a healthy environment.

01/02/2015

PERMIT CONDITIONS

West Virginia Code § 22-6A-8(d) allows the Office of Oil and Gas to place specific conditions upon this permit. Permit conditions have the same effect as law. Failure to adhere to the specified permit conditions may result in enforcement action.

CONDITIONS

1. This proposed activity may require permit coverage from the United States Army Corps of Engineers (USACE). Through this permit, you are hereby being advised to consult with USACE regarding this proposed activity.
2. If the operator encounters an unanticipated void, or an anticipated void at an unanticipated depth, the operator shall notify the inspector within 24 hours. Modifications to the casing program may be necessary to comply with W. Va. Code § 22-6A-5a (12), which requires drilling to a minimum depth of thirty feet below the bottom of the void, and installing a minimum of twenty (20) feet of casing. Under no circumstance should the operator drill more than fifty (50) feet below the bottom of the void or install less than twenty (20) feet of casing below the bottom of the void.
3. When compacting fills, each lift before compaction shall not be more than 12 inches in height, and the moisture content of the fill material shall be within limits as determined by the Standard Proctor Density test of the actual soils used in specific engineered fill, ASTM D698, Standard Test Method for Laboratory Compaction Characteristics of Soil Using Standard Effort, to achieve 95 % compaction of the optimum density. Each lift shall be tested for compaction, with a minimum of two tests per lift per acre of fill. All test results shall be maintained on site and available for review.
4. Operator shall install signage per § 22-6A-8g (6) (B) at all source water locations included in their approved water management plan within 24 hours of water management plan activation.
5. Oil and gas water supply wells will be registered with the Office of Oil and Gas and all such wells will be constructed and plugged in accordance with the standards of the Bureau for Public Health set forth in its Legislative rule entitled *Water Well Regulations*, 64 C.S.R. 19. Operator is to contact the Bureau of Public Health regarding permit requirements. In lieu of plugging, the operator may transfer the well to the surface owner upon agreement of the parties. All drinking water wells within fifteen hundred feet of the water supply well shall be flow tested by the operator upon request of the drinking well owner prior to operating the water supply well.
6. Pursuant to the requirements pertaining to the sampling of domestic water supply wells/springs the operator shall, no later than thirty (30) days after receipt of analytical data provide a written copy to the Chief and any of the users who may have requested such analyses.
7. If any explosion or other accident causing loss of life or serious personal injury occurs in or about a well or well work on a well, the well operator or its contractor shall give notice, stating the particulars of the explosion or accident, to the oil and gas inspector and the Chief, within 24 hours of said accident.
8. During the casing and cementing process, in the event cement does not return to the surface, the oil and gas inspector shall be notified within 24 hours.
9. Operator shall provide the Office of Oil & Gas notification of the date that drilling commenced on this well. Such notice shall be provided by sending an email to DEPOOGNotify@wv.gov within 30 days of commencement of drilling.

WW-6B
(9/13)

STATE OF WEST VIRGINIA
DEPARTMENT OF ENVIRONMENTAL PROTECTION, OFFICE OF OIL AND GAS
WELL WORK PERMIT APPLICATION

1) Well Operator: CNX Gas Company LLC

<u>494458046</u>	<u>Upshur</u>	<u>Warren</u>	<u>Century 7.5'</u>
------------------	---------------	---------------	---------------------

Operator ID County District Quadrangle

2) Operator's Well Number: CENT22DHS Well Pad Name: CENT22HS

3) Farm Name/Surface Owner: CNX Gas Company LLC Public Road Access: Co. Rt. 4/1

4) Elevation, current ground: 1581' Elevation, proposed post-construction: 1570'

5) Well Type (a) Gas Oil Underground Storage
Other

(b) If Gas Shallow Deep
Horizontal

6) Existing Pad: Yes or No Yes

7) Proposed Target Formation(s), Depth(s), Anticipated Thickness and Associated Pressure(s):
Target - Marcellus, Depth - 7585' (BOTTOM), Thickness - 90', Pressure - 4400#

8) Proposed Total Vertical Depth: 7685'

9) Formation at Total Vertical Depth: Huntersville Chert

10) Proposed Total Measured Depth: 13779'

11) Proposed Horizontal Leg Length: 4334'

12) Approximate Fresh Water Strata Depths: 215', 285', 410'

13) Method to Determine Fresh Water Depths: Offset Well Information

14) Approximate Saltwater Depths: 2275'

15) Approximate Coal Seam Depths: 215', 285'

16) Approximate Depth to Possible Void (coal mine, karst, other): None Anticipated

17) Does Proposed well location contain coal seams directly overlying or adjacent to an active mine? Yes No

(a) If Yes, provide Mine Info: Name: _____
Depth: _____
Seam: _____
Owner: _____

18)

CASING AND TUBING PROGRAM

<u>TYPE</u>	<u>Size</u>	<u>New or Used</u>	<u>Grade</u>	<u>Weight per ft. (lb/ft)</u>	<u>FOOTAGE: For Drilling</u>	<u>INTERVALS: Left in Well</u>	<u>CEMENT: Fill-up (Cu. Ft.)</u>
Conductor	20"	N	J-55	94#	100'	100'	Grout to surface w/ Class A type cement
Fresh Water	13 3/8"	N	J-55	54.5#	500'	500'	CTS w/ Class A Type Cement
Coal							
Intermediate	9 5/8"	N	J-55	36#	2400'	2400'	CTS w/ Class A Type Cement
Production	5 1/2"	N	P-110	20#	13779'	13779'	CT9" with Class A Lead and Tail
Tubing	2 3/8"	N	J-55	4.7#	7700'	7700'	
Liners							

Bill Hatfield 9/11/2014

<u>TYPE</u>	<u>Size</u>	<u>Wellbore Diameter</u>	<u>Wall Thickness</u>	<u>Burst Pressure</u>	<u>Cement Type</u>	<u>Cement Yield (cu. ft./k)</u>
Conductor	20"	26"	0.438	2110	Class A Type	1.18
Fresh Water	13 3/8"	17 1/2"	0.380	2730	Class A Type	1.39
Coal						
Intermediate	9 5/8"	12 1/4"	0.352	3520	Class A Type	1.18
Production	5 1/2"	8 3/4" & 8 1/2"	0.361	14360	Class A Type	1.26
Tubing	2 3/8"	5 1/2" Csg	0.190	7700
Liners						

PACKERS

Kind:	None			
Sizes:	None			
Depths Set:	None			

RECEIVED
Office of Oil and Gas
SEP 22 2014
WV Department of
Environmental Protection

19) Describe proposed well work, including the drilling and plugging back of any pilot hole:

Drill and stimulate new horizontal Marcellus well. Well to be drilled to a TMD of 13779'. Well to be drilled to a TVD of 7685', formation at TVD - Huntersville Chert. Well will be plugged back to an approximate depth of 6500' (approximate due to exact kick off point being unknown). Plugging back will be done using the displacement method and Class A Type cement. A solid cement plug will be set from TD to KOP. If an unexpected void is encountered, plan will be to set casing at a minimum of 30' past void and cement to surface with approved Class A type cement. There will not be any production, perforation, or stimulation of any formations below the target formation.

20) Describe fracturing/stimulating methods in detail, including anticipated max pressure and max rate:

The stimulation will be multiple stages divided over the lateral length of the well. Stage spacing is dependent upon engineering design. Slickwater fracturing technique will be utilized on each stage using sand, water, and chemicals. Max Pressure - 9500 psi. Max Rate - 100 bbl/min.

21) Total Area to be disturbed, including roads, stockpile area, pits, etc., (acres): 5.0 Acres

22) Area to be disturbed for well pad only, less access road (acres): 4.57 Acres

23) Describe centralizer placement for each casing string:

Conductor - No centralizers used. Fresh Water & Coal - Bow spring centralizers on first joint then every fourth joint to 100 feet from surface. Intermediate - Bow spring centralizers one on the first two joints and every fourth joint until inside surface casing. Production - Rigid bow spring centralizer on first joint then every 2 casing joints (free floating) through the lateral and the curve. (Note: cementing the 5 1/2" casing completely in open hole lateral and curve.)

24) Describe all cement additives associated with each cement type:

Conductor - 2% CaCl₂. Fresh Water/Coal - 2% CaCl₂. Intermediate - 2% CaCl₂. Production - 2.6% Cement extender, 0.7% Fluid loss additive, 0.5% High Temperature Retarder, 0.2% Friction Reducer

25) Proposed borehole conditioning procedures:

Conductor - The hole is drilled w/ air and casing ran in air. Apart from insuring the hole is clean via air circulation at TD, there are no other conditioning procedures. Fresh Water/Coal - The hole is drilled w/ air and casing is ran in air. Once casing is on bottom, the casing shoe will be cleared with fresh water and gel prior to cementing. Intermediate - The hole is drilled w/ air and casing is ran in air. Once casing is on bottom, the casing shoe will be cleared with fresh water and gel prior to cementing. (Note: Drilling soap may be utilized if the hole gets wet/damp during the drilling of all air holes with the exception of the conductor). Production - The hole will be drilled with synthetic oil base mud and once at TD the hole is circulated at a drilling pump rate until the hole is clean. Once casing is ran the hole is circulated for a minimum of one hole volume prior to pumping cement.

*Note: Attach additional sheets as needed.

WV Department of
Environmental Protection
JAN 2 2015

4709703860

Cement Additives

- Conductor – 2% CaCl₂
- Freshwater/Coal – 2% CaCl₂
- Intermediate - 2% CaCl₂
- Production -
 - 2.6% Cement extender
 - 0.7% Fluid Loss Additive
 - 0.5% High Temperature Retarder
 - 0.2% Friction Reducer

RECEIVED
Office of Oil and Gas

SEP 22 2014

WV Department of
Environmental Protection

01/02/2015

WW-9
(9/13)

4709703860

API Number 47 - 097 -
Operator's Well No. CENT22DHS

STATE OF WEST VIRGINIA
DEPARTMENT OF ENVIRONMENTAL PROTECTION
OFFICE OF OIL AND GAS

FLUIDS/ CUTTINGS DISPOSAL & RECLAMATION PLAN

Operator Name CNX Gas Company LLC OP Code 494458046

Watershed (HUC 10) Pecks Run Quadrangle Century 7.5

Elevation 1568.30' County Upshur District Warren

Do you anticipate using more than 5,000 bbls of water to complete the proposed well work? Yes No

Will a pit be used? Yes No

If so, please describe anticipated pit waste: N/A

Will a synthetic liner be used in the pit? Yes No If so, what ml.? N/A

Proposed Disposal Method For Treated Pit Wastes:

- Land Application
- Underground Injection (UIC Permit Number _____)
- Reuse (at API Number _____)
- Off Site Disposal (Supply form WW-9 for disposal location)
- Other (Explain Recycle on other well on same pad of adjacent pads)

Will closed loop system be used? If so, describe: Yes, cuttings/fluids separated with the use of a centrifuge/shaker, liquids recycled and solids disposed of at an approved landfill

Drilling medium anticipated for this well (vertical and horizontal)? Air, freshwater, oil based, etc. Synthetic

-If oil based, what type? Synthetic, petroleum, etc. Synthetic

Additives to be used in drilling medium? Bactericide, Polymers, and Weighting Agents

Drill cuttings disposal method? Leave in pit, landfill, removed offsite, etc. Landfill

-If left in pit and plan to solidify what medium will be used? (cement, lime, sawdust) N/A

-Landfill or offsite name/permit number? MeadowFill, Northwestern Landfill, Max Environmental Yukon Landfill & Bulger Landfill

I certify that I understand and agree to the terms and conditions of the GENERAL WATER POLLUTION PERMIT issued on August 1, 2005, by the Office of Oil and Gas of the West Virginia Department of Environmental Protection. I understand that the provisions of the permit are enforceable by law. Violations of any term or condition of the general permit and/or other applicable law or regulation can lead to enforcement action.

I certify under penalty of law that I have personally examined and am familiar with the information submitted on this application form and all attachments thereto and that, based on my inquiry of those individuals immediately responsible for obtaining the information, I believe that the information is true, accurate, and complete. I am aware that there are significant penalties for submitting false information, including the possibility of fine or imprisonment.

Company Official Signature Kelly Eddy

Company Official (Typed Name) Matthew Imrich

Company Official Title Designated Agent - District Operations Superintendent WV Gas Operations

Subscribed and sworn before me this 19 day of Sept, 20 14

Elizabeth Blankenship

My commission expires 6-23-24



Office of Oil and Gas
SEP 22 2014
WV Department of Environmental Protection

01/02/2015
10f3

4709703860

Form WW-9

Operator's Well No. CENT22DHS

CNX Gas Company LLC

Proposed Revegetation Treatment: Acres Disturbed 8.6 Prevegetation pH 6.5

Lime according to pH test Tons/acre or to correct to pH 7.0

Fertilizer type 10-20-20

Fertilizer amount 500 lbs/acre

Mulch Hay or Straw @ 2 Tons/acre

Seed Mixtures

Temporary

Permanent

Seed Type	lbs/acre
Orchardgrass	25
Birdsfoot Trefoil	15
Landino Clover	10

Seed Type	lbs/acre
Orchardgrass	25
Birdsfoot Trefoil	15
Landino Clover	10

Attach:

Drawing(s) of road, location, pit and proposed area for land application (unless engineered plans including this info have been provided)

Photocopied section of involved 7.5' topographic sheet.

Plan Approved by: Bill Hatfield

Comments: _____

Title: oil & gas inspector

Date: 9/11/2014

Field Reviewed? () Yes

() No

RECEIVED
Office of Oil and Gas

SEP 22 2014

WV Department of
Environmental Protection

01/02/2015

Pg 2 of 3

Safety Plan for Well # CENT22DHS

CNX Gas Company LLC

Bill Hatfield 9/11/2014



Environmental

HOY MURPHY LEASE CENT 22 WELL NO.S AHS-JHS

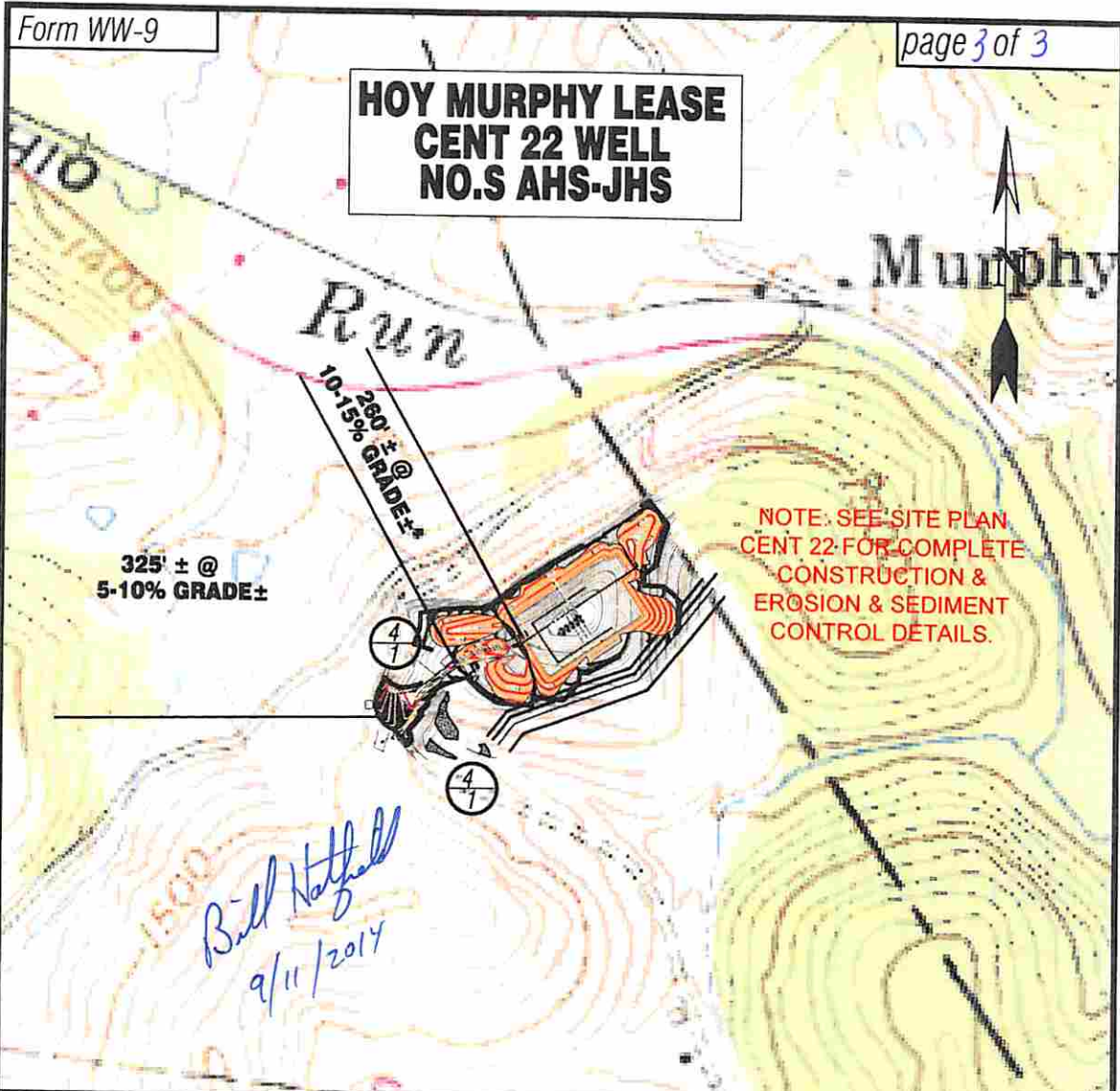

Detail Sketch for Proposed AHS-JHS Wells

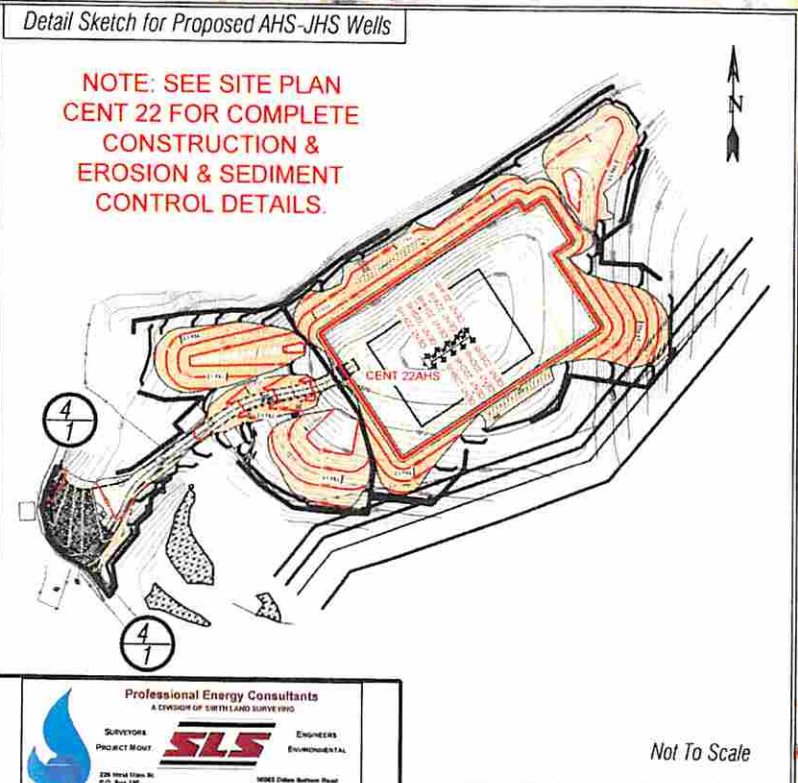

Professional Energy Consultants
A DIVISION OF SOUTHLAND SURVEYING

SURVEYOR PROJECT MGMT. **SLS** ENGINEERS ENVIRONMENTAL

225 West Main St.
P.O. Box 138
Chattanooga, TN 37402
423.263.2834

5005 Olden Surface Road
Chattanooga, TN 37417
423.271.0011

HONESTY. INTEGRITY. QUALITY.

Not To Scale

SCALE: 1"=500'



DRAWN BY: C.P.M.	FILE NO. 7912	DATE 08-15-13	CADD FILE: 7912REC-AHS.dwg
---------------------	------------------	------------------	-------------------------------

TOPO SECTION OF CENTURY 7.5'
USGS TOPO QUADRANGLE

RECEIVED
Office of Oil and Gas

SEP 23 2014

01/02/2015

Pg 3 of 3

4709703860

HOY MURPHY LEASE CENT 22 WELL NO.S AHS-JHS

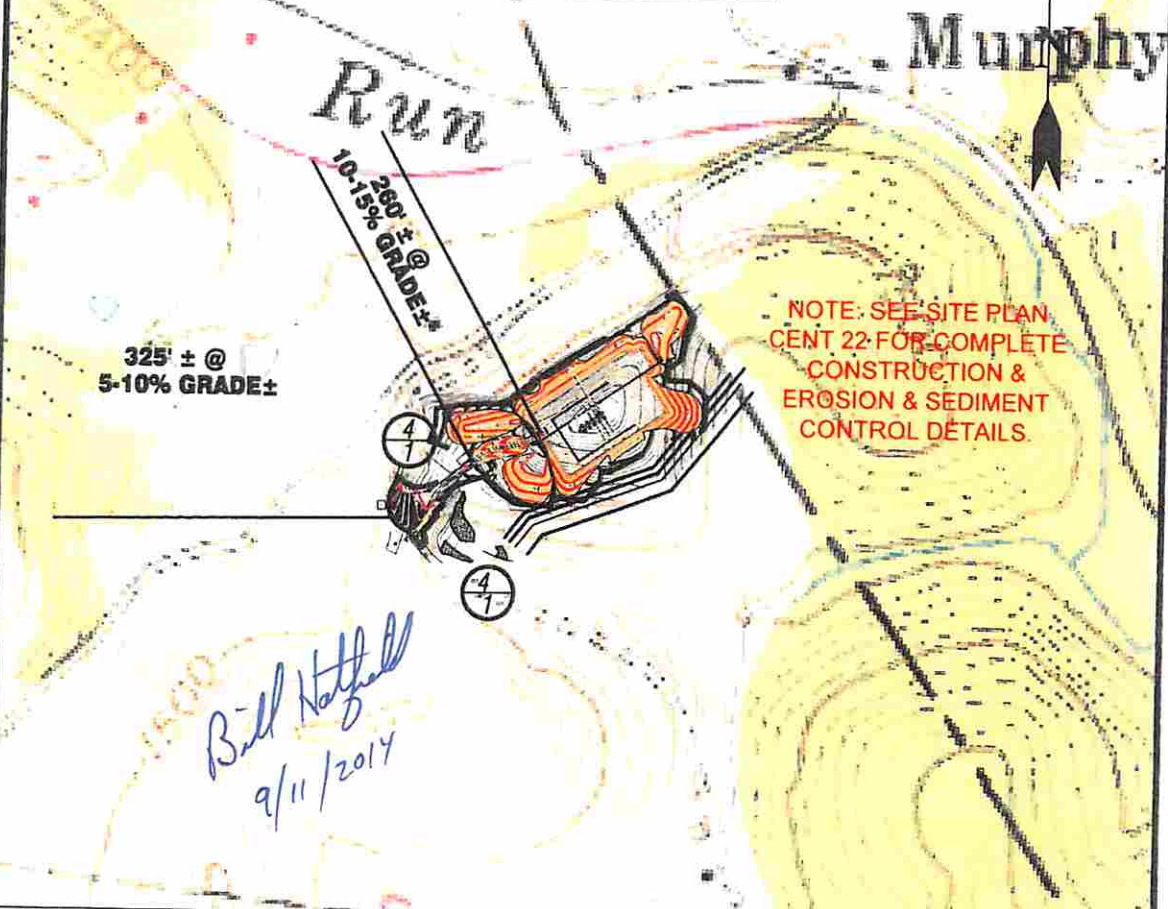

Detail Sketch for Proposed AHS-JHS Wells

**NOTE: SEE SITE PLAN
CENT 22 FOR COMPLETE
CONSTRUCTION &
EROSION & SEDIMENT
CONTROL DETAILS.**

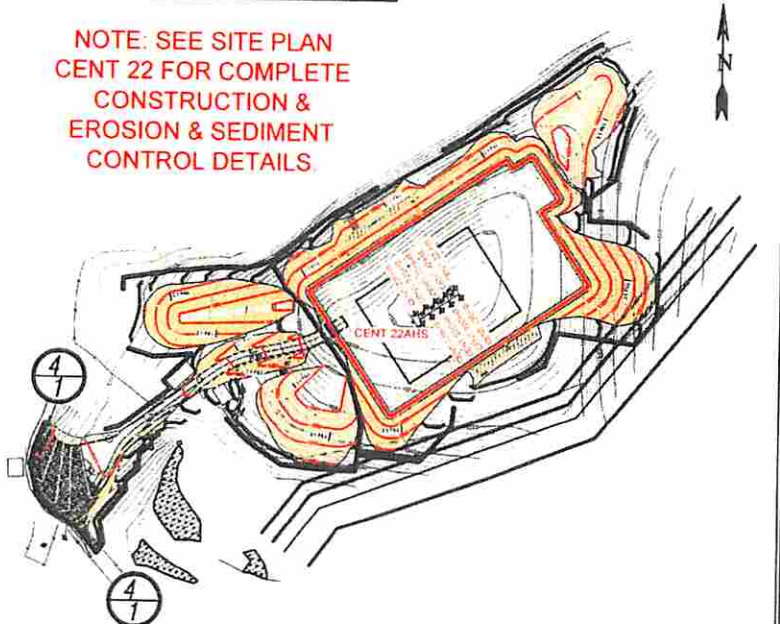

SCALE: 1" = 500'
500' 1000'

Not To Scale



Professional Energy Consultants
A DIVISION OF SURVEYING SOLUTIONS

SLS
SURVEYORS ENGINEERS
PROJECT MGMT. ENVIRONMENTAL

220 West Main St.
P.O. Box 130
Haverhill, MA 01831
(978) 423-2834

5000 Dufferin Bottom Road
Haverhill, MA 01837
(978) 671-9011

DRAWN BY: C.P.M.	FILE NO. 7912	DATE 08-15-13	CADD FILE: 7912REC-AHS.dwg
---------------------	------------------	------------------	-------------------------------

TOPO SECTION OF CENTURY 7.5'
USGS TOPO QUADRANGLE

4709703860

01/02/2015

NOTES ON SURVEY

1. NO WATER WELLS OR DEVELOPED SPRINGS WERE FOUND WITHIN 250' OF PROPOSED GAS WELL. NO AGRICULTURAL BUILDINGS ≥ 2500 SQ. FT. WERE FOUND WITHIN 625' OF THE CENTER OF PROPOSED WELL PAD. WAIVERS OBTAINED FOR TWO HOUSES WITHIN 625'.

WAIVERS OBTAINED

47-097-00709

S 78°42' W
1382.08'

WELL NO.
CENT22DHS

N 72°14' E
859.84'

R=592.75'
L=899.99'

HEEL POINT

172

RUN

3234

500'

500'

S 20°53' E
433.55'

906-F

1357

TOE POINT

13

14

15

16

17

18

19

20

21

22

23

24

25

26

27

28

29

30

31

32

33

34

35

36

37

38

39

40

41

42

43

44

45

46

47

48

49

50

51

52

53

54

55

56

57

58

59

60

61

62

63

64

65

66

67

68

69

70

71

72

73

74

75

76

77

78

79

80

81

82

83

84

85

86

87

88

89

90

91

92

93

94

95

96

97

98

99

100

ROYALTY OWNERS	ACRES	LEASE NO
A MARY MURPHY ROHR ET AL	41.00 AC±	247535001 249122001 249122002 249122003
B DANIEL J. CINALLI, ET UX	70.79 AC±	132457000
C DANIEL J. CINALLI, ET UX	3.50 AC±	261699000
D JOHN A. MOSESSE CREDIT TRUST, ET AL	75.00 AC±	249681001
E GERALD J. O'LOUGHLIN	66.00 AC±	132458000
F JOSEPH S. HALL, ET UX	16.32 AC±	245861000
G JOSEPH S. HALL, ET UX	35.74 AC±	258148000
H GERALD J. O'LOUGHLIN	10.00 AC±	132458000

SURFACE OWNERS	ACRES	TAX MAP/PCL
1 VICKIE STACKPOLE DURAN	1.34 AC±	7D-38.1
2 WAYNE R. & ARLENE L. STACKPOLE	4.10 AC±	7D-38
3 ROBERT L. STACKPOLE	1.82 AC±	7D-38.2
4 CNX GAS COMPANY LLC	41.00 AC±	7D-39
5 DANIEL J. & BETTY K. CINALLI	143.53 AC±	17-34
6 THOMAS O. & JENNIFER L. MUCKLOW	72.00 AC±	23-1
7 GERALD J. O'LOUGHLIN	76.00 AC±	8D-1
8 JOSEPH S. & JANET HALL	16.08 AC±	23-5
9 JOSEPH S. & JANET HALL	14.21 AC±	23-7
10 HODGESVILLE PUBLIC SERVICE DIST.	0.016 AC±	23-5.1
11 JOSEPH S. & JANET HALL	19.194 AC±	23-8
12 JOSEPH S. & JANET HALL	0.904 AC±	23-7.1
13 CARYOLYN SUE KARICKHOFF	1.02 AC±	8D-8.1
14 CARYOLYN SUE KARICKHOFF	0.3673 AC±	8D-8
15 WINIFRED & ROSE M. CHAMP	1.2 AC±	8D-15
16 GUY & JOAN PHILLIPS	0.806 AC±	8D-16

NAD 27 GRID NORTH

DRAIN

DRAIN

BARBOUR COUNTY

UPSHUR COUNTY

HEEL POINT

WARREN DISTRICT

BUCKHANNON RIVER

UNION DISTRICT

UNION DISTRICT

UNION DISTRICT

UNION DISTRICT

UNION DISTRICT

UNION DISTRICT

UNION DISTRICT

UNION DISTRICT

UNION DISTRICT

UNION DISTRICT

UNION DISTRICT

UNION DISTRICT

UNION DISTRICT

UNION DISTRICT

LEGEND

LEASE LINE	---
SURFACE LINE	----
WELL LATERAL	-----
OFFSET LINE	-----
TIE LINE	-----
CREEK	~~~~~
ROAD	=====
FENCE LINE	* * * * *
COUNTY ROUTE	-----
STATE ROUTE	-----
PROPOSED WELL	⊙
EXISTING WELL	⊙
PERMITTED WELL	⊙
TAX MAP-PARCEL	00-00
SURFACE OWNER	⊗
ROYALTY OWNER	⊗

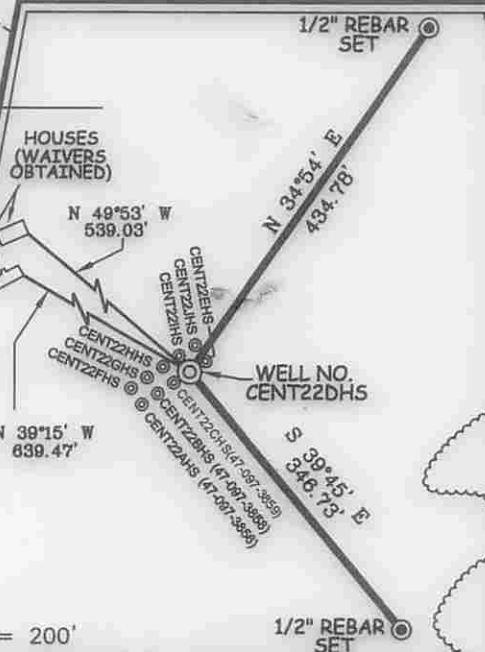

1" = 200'

1/2" REBAR SET

Professional Energy Consultants
A DIVISION OF SMITH LAND SURVEYING, INC.
SLS
SURVEYORS
ENGINEERS
ENVIRONMENTAL
PROJECT MGMT.
D541 462-6834 WWW.SLSURVEYS.COM

I THE UNDERSIGNED, HEREBY CERTIFY THAT THIS PLAT IS CORRECT TO THE BEST OF MY KNOWLEDGE AND BELIEF AND SHOWS ALL THE INFORMATION REQUIRED BY LAW AND THE REGULATIONS ISSUED AND PRESCRIBED BY THE DIVISION OF ENVIRONMENTAL PROTECTION.

P.S. [Signature]
2266

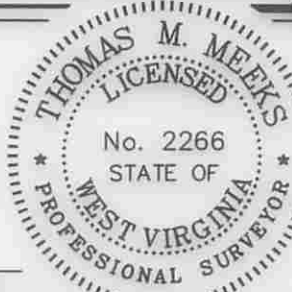

(+) DENOTES LOCATION OF WELL ON UNITED STATES TOPOGRAPHIC MAPS.
DATE AUGUST 21, 20 14
REVISED SEPTEMBER 5, 20 14
OPERATORS WELL NO. CENT22DHS
API WELL NO. 47-97-03860
STATE WV COUNTY WARREN PERMIT H6A

MINIMUM DEGREE OF ACCURACY 1/2500 FILE NO. 7912PDHSR
HORIZONTAL & VERTICAL CONTROL DETERMINED BY DGPS (SURVEY GRADE) SCALE 1" = 2000'

STATE OF WEST VIRGINIA
DIVISION OF ENVIRONMENTAL PROTECTION
OFFICE OF OIL AND GAS

WELL TYPE: OIL GAS LIQUID INJECTION WASTE DISPOSAL IF "GAS" PRODUCTION STORAGE DEEP SHALLOW

LOCATION: ELEVATION 1,568.30' WATERSHED PECKS RUN
DISTRICT WARREN COUNTY UPSHUR QUADRANGLE CENTURY 7.5'
SURFACE OWNER CNX GAS COMPANY, LLC ACREAGE 41±
ROYALTY OWNER MARY MURPHY ROHR, ETAL ACREAGE 41± LEASE NO. 247535001, 249122001, 249122002, 249122003

PROPOSED WORK: DRILL CONVERT DRILL DEEPER REDRILL FRACTURE OR STIMULATE PLUG OFF OLD FORMATION PERFORATE NEW FORMATION PLUG AND ABANDON CLEAN OUT AND REPLUG OTHER
PHYSICAL CHANGE IN WELL (SPECIFY) _____ TARGET FORMATION MARCELLUS
ESTIMATED DEPTH TVD 7,685' / TMD 13,779'

WELL OPERATOR CNX GAS COMPANY, LLC. DESIGNATED AGENT MATTHEW IMRICH
ADDRESS P.O. BOX 1248 ADDRESS P.O. BOX 1248
JANE LEW, WV 26378 JANE LEW, WV 26378

01/02/2015