

NOTES ON SURVEY

1. NO WATER WELLS WERE FOUND WITHIN 250' OF PROPOSED GAS WELL. NO AGRICULTURAL BUILDINGS > 2500 SQ. FT. OR DWELLINGS WERE FOUND WITHIN 625' OF THE CENTER OF PROPOSED WELL PAD.

SURFACE OWNERS		
E	WILLIAM P. ROHR	338.82 AC±
F	ERVIN & MADELINE SKINNER	124.41 AC±
H	TIMOTHY G. HUNTER	50.16 AC±
I	HOWARD G. BLUM	113.65 AC±
J	NANCY BURGESS ET AL.	51.30 AC±
M	NANCY BURGESS ET AL.	80 AC±
S	BRIAN SHINGLETON ET AL.	4,563 AC±
T	BRIAN SHINGLETON ET AL.	3.08 AC±
U	BRYAN BAILEY	6.77 AC±
V	DONALD McCLURE ET AL.	7.86 AC±
W	BRENDA FAULKNER ET AL.	4.55 AC±
X	NELLIE EDMISTON	0.33 AC±
Y	DARREL & LINDA TENNEY	4 AC±
Z	SANDRA McSEVENEY ET AL.	1 AC±
AA	PAMELA EDMISTON ALLMAN ET AL.	10.09 AC±

LATITUDE 39°02'30"

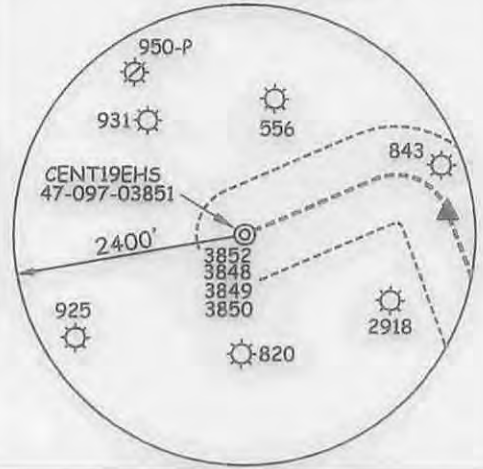

LONGITUDE 80°07'30"

NAD'27 GRID NORTH

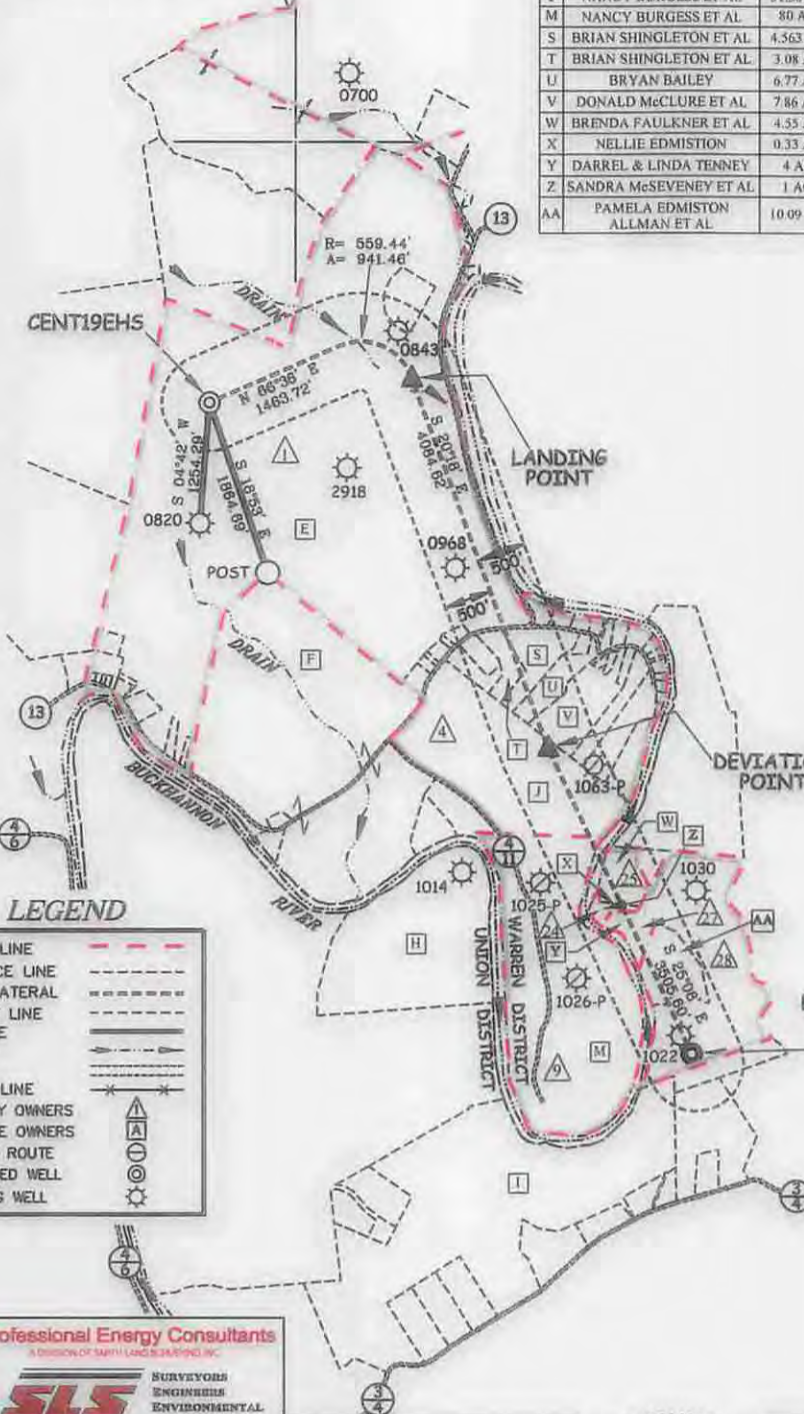

WELL NO. CENT19EHS

(S.P.C. SOUTH ZONE) (UTM(M) ZONE 17 NORTH)

NAD'27 S.P.C.(FT)	N. 741,472	E. 2,237,010
NAD'27 GEO.	LAT-(N) 39.03325	LONG-(W) 80.16571
NAD'83 UTM (M)	N. 4,320,809	E. 572,226
LANDING POINT		
NAD'27 S.P.C.(FT)	N. 741,719	E. 2,239,118
NAD'27 GEO.	LAT-(N) 39.03388	LONG-(W) 80.15829
NAD'83 UTM (M)	N. 4,320,884	E. 572,888
BOTTOM HOLE		
NAD'27 S.P.C.(FT)	N. 734,715	E. 2,242,025
NAD'27 GEO.	LAT-(N) 39.01458	LONG-(W) 80.14828
NAD'83 UTM (M)	N. 4,318,750	E. 573,754

ROYALTY OWNERS			
TRACT 1	VIRGINIA M. P. MEIER ET AL.	485 AC±	LEASE NO. 132520000
TRACT 4	VIRGINIA M. P. MEIER ET AL.	108.90 AC±	LEASE NO. 132557000
TRACT 9	NANCY TALBOTT ET AL.	80 AC±	LEASE NO. 259867000
TRACT 24	NELLIE EDMISTON ET AL.	1 AC±	LEASE NO. 254222000
TRACT 25	TRIO PETROLEUM ET AL.	8.43 AC±	LEASE NO. 249412000
TRACT 27	NELLIE EDMISTON ET AL.	4 AC±	LEASE NO. 254222000
TRACT 28	NELLIE EDMISTON ET AL.	53.75 AC±	LEASE NO. 254222000

LEGEND

LEASE LINE	---
SURFACE LINE	---
WELL LATERAL	---
OFFSET LINE	---
TIE LINE	---
CREEK	---
ROAD	---
FENCE LINE	---
ROYALTY OWNERS	▲
SURFACE OWNERS	▲
COUNTY ROUTE	○
PROPOSED WELL	⊙
EXISTING WELL	⊙

REFERENCES

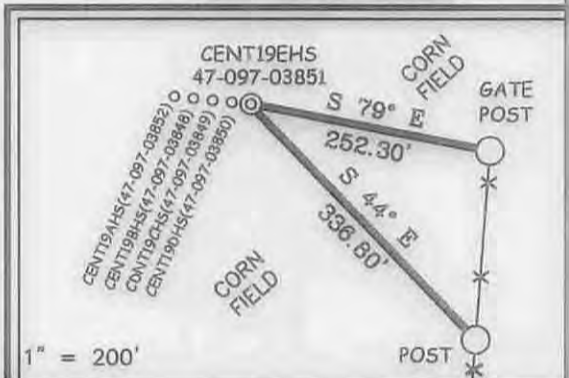

(+) DENOTES LOCATION OF WELL ON UNITED STATES TOPOGRAPHIC MAPS.  
 DATE APRIL 08, 20 13  
 REVISED FEBRUARY 10, 20 15  
 OPERATORS WELL NO. Office of Oil & Gas CENT19EHS  
 API NO. 47 STATE WV COUNTY UPSHUR PERMIT NO. 100 2015 3851

Professional Energy Consultants  
 A DIVISION OF SUFFI LAND SURVEYING, INC.  
**SLS** SURVEYORS ENGINEERS ENVIRONMENTAL PROJECT MGMT.  
 (304) 482-5824 WWW.SLSURVEYS.COM

I THE UNDERSIGNED, HEREBY CERTIFY THAT THIS PLAT IS CORRECT TO THE BEST OF MY KNOWLEDGE AND BELIEF AND SHOWS ALL THE INFORMATION REQUIRED BY LAW AND THE REGULATIONS ISSUED AND PRESCRIBED BY THE DIVISION OF ENVIRONMENTAL PROTECTION.

P.S. 677 Gregory A. Smith



MINIMUM DEGREE OF ACCURACY 1 / 2500 FILE NO. 7830P19EHSR6  
 HORIZONTAL & VERTICAL CONTROL DETERMINED BY DGPS (SURVEY GRADE) SCALE 1" = 2000'

STATE OF WEST VIRGINIA  
 DIVISION OF ENVIRONMENTAL PROTECTION  
 OFFICE OF OIL AND GAS

WELL TYPE: OIL \_\_\_ GAS X LIQUID INJECTION \_\_\_ WASTE DISPOSAL \_\_\_ IF "GAS" PRODUCTION X STORAGE \_\_\_ DEEP \_\_\_ SHALLOW X  
 LOCATION: GROUND PROPOSED  
 ELEVATION 1583.3' 1585.0' WATERSHED BUCKHANNON RIVER  
 DISTRICT WARREN COUNTY UPSHUR QUADRANGLE CENTURY 7.5'  
 SURFACE OWNER WILLIAM P. ROHR ACREAGE 338.82±  
 ROYALTY OWNER HARRIET M. JARVIS ET AL ACREAGE 485±  
 PROPOSED WORK: DRILL X CONVERT \_\_\_ DRILL DEEPER \_\_\_ REDRILL \_\_\_ FRACTURE OR STIMULATE X PLUG OFF OLD FORMATION \_\_\_ PERFORATE NEW FORMATION \_\_\_ PLUG AND ABANDON \_\_\_ CLEAN OUT AND REPLUG \_\_\_ OTHER \_\_\_  
 PHYSICAL CHANGE IN WELL (SPECIFY) TARGET FORMATION MARCELLUS ESTIMATED DEPTH TVD 7,600' / TMD 17,596'

WELL OPERATOR CNX GAS COMPANY, LLC. DESIGNATED AGENT MATTHEW IMRICH  
 ADDRESS P.O. BOX 1248 JANE LEW, WV 26378 ADDRESS P.O. BOX 1248 JANE LEW, WV 26378

03/06/2015