

NOTES ON SURVEY

1. NO WATER WELLS WERE FOUND WITHIN 250' OF PROPOSED GAS WELL. NO AGRICULTURAL BUILDINGS \geq 2500 SQ. FT. OR DWELLINGS WERE FOUND WITHIN 625' OF THE CENTER OF PROPOSED WELL PAD.

LEGEND

| | |
|----------------|---------|
| LEASE LINE | --- |
| SURFACE LINE | ---- |
| WELL LATERAL | - - - - |
| OFFSET LINE | ---- |
| TIE LINE | ---- |
| CREEK | ~ ~ ~ ~ |
| ROAD | ==== |
| FENCE LINE | ---x--- |
| ROYALTY OWNERS | ▲ |
| SURFACE OWNERS | △ |
| COUNTY ROUTE | ○ |
| PROPOSED WELL | ⊙ |
| EXISTING WELL | ⊙ |

SURFACE OWNERS

| | | |
|---|---|-------------|
| E | WILLIAM P. ROHR | 338.82 AC ± |
| F | ERVIN & MADELINE SKINNER | 124.41 AC ± |
| G | T & B VENTURES LLC BRHN RIVER PROPS LP | 314.25 AC ± |
| H | TIMOTHY G. HUNTER | 50.16 AC ± |
| I | HOWARD G. BLUM | 113.65 AC ± |
| J | NANCY BURGESS ET AL | 51.30 AC ± |

LATITUDE 39°02'30"

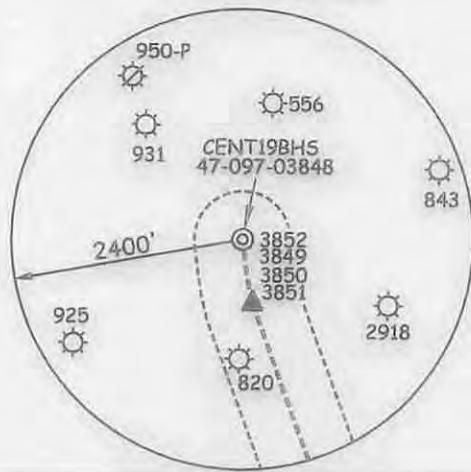

LONGITUDE 80°07'30"

WELL NO. CENT19BHS

(S.P.C. SOUTH ZONE) (UTM(M) ZONE 17 NORTH)

NAD'27 S.P.C.(FT) N. 741,478 E. 2,236,951
 NAD'27 GEO. LAT-(N) 39.03327 LONG-(W) 80.16592
 NAD'83 UTM (M) N. 4,320,811 E. 572,208

LANDING POINT

NAD'27 S.P.C.(FT) N. 740,815 E. 2,237,054
 NAD'27 GEO. LAT-(N) 39.03145 LONG-(W) 80.16558
 NAD'83 UTM (M) N. 4,320,609 E. 572,239

BOTTOM HOLE

NAD'27 S.P.C.(FT) N. 732,210 E. 2,240,185
 NAD'27 GEO. LAT-(N) 39.00775 LONG-(W) 80.15483
 NAD'83 UTM (M) N. 4,317,987 E. 573,194

ROYALTY OWNERS

| | | | |
|----------|----------------------------|-------------|---------------------|
| TRACT 1 | HARRIET M. JARVIS ET AL | 485 AC ± | LEASE NO. 132620000 |
| TRACT 2 | VIRGINIA M. P. MEIER ET AL | 88.80 AC ± | LEASE NO. 132567000 |
| TRACT 5 | ERVIN SKINNER | 45.30 AC ± | LEASE NO. 256570001 |
| TRACT 8 | JACK W. HUNTER ET AL | 50.16 AC ± | LEASE NO. 253783000 |
| TRACT 10 | HILL & AMYE STUMP ET AL | 50 AC ± | LEASE NO. 132597000 |
| TRACT 11 | HILL & AMYE STUMP ET AL | 9.75 AC ± | LEASE NO. 132597000 |
| TRACT 12 | MABEL & RAYMOND STEEL | | LEASE NO. 251768001 |
| | ANDREW & CAROLYN BRINKLEY | 113.12 AC ± | LEASE NO. 251768002 |
| | PORTER & ROSA BRINKLEY | | LEASE NO. 267296000 |

REFERENCES

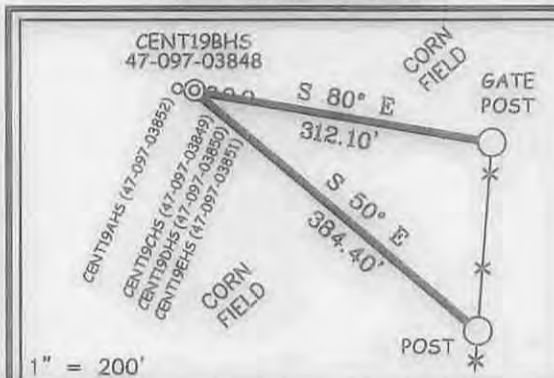

(+) DENOTES LOCATION OF WELL ON UNITED STATES TOPOGRAPHIC MAPS

DATE APRIL 08 20 13

REVISED FEBRUARY 10 20 15

OPERATORS WELL NO. CENT19BHS

API WELL NO. 47-97-03848

STATE WV COUNTY UPSHUR PERMIT MOB

STATE OF WEST VIRGINIA
 DIVISION OF ENVIRONMENTAL PROTECTION
 OFFICE OF OIL AND GAS



I THE UNDERSIGNED, HEREBY CERTIFY THAT THIS PLAT IS CORRECT TO THE BEST OF MY KNOWLEDGE AND BELIEF AND SHOWS ALL THE INFORMATION REQUIRED BY LAW AND THE REGULATIONS ISSUED AND PRESCRIBED BY THE DIVISION OF ENVIRONMENTAL PROTECTION.

P.S.
 677 Gregory A. Smith



MINIMUM DEGREE OF ACCURACY 1/2500 FILE NO. 7830P19BHSR5

HORIZONTAL & VERTICAL CONTROL DETERMINED BY DGPS (SURVEY GRADE) SCALE 1" = 2000'

WELL TYPE: OIL GAS LIQUID INJECTION WASTE DISPOSAL IF "GAS" PRODUCTION STORAGE DEEP SHALLOW

LOCATION: GROUND PROPOSED ELEVATION 1582.6' 1585.0' WATERSHED BUCKHANNON RIVER

DISTRICT WARREN COUNTY UPSHUR QUADRANGLE CENTURY 7.5'

SURFACE OWNER WILLIAM P. ROHR ACREAGE 338.82±

ROYALTY OWNER HARRIET M. JARVIS ET AL ACREAGE 485±

PROPOSED WORK:

DRILL CONVERT DRILL DEEPER REDRILL FRACTURE OR STIMULATE PLUG OFF OLD FORMATION PERFORATE NEW FORMATION PLUG AND ABANDON CLEAN OUT AND REPLUG OTHER

PHYSICAL CHANGE IN WELL (SPECIFY) _____ TARGET FORMATION MARCELLUS

ESTIMATED DEPTH TVD 7,600' / TMD 17,428'

WELL OPERATOR CNX GAS COMPANY, LLC. DESIGNATED AGENT MATTHEW IMRICH

ADDRESS P.O. BOX 1248 ADDRESS P.O. BOX 1248

JANE LEW, WV 26378 JANE LEW, WV 26378

03/06/2015