

a7 03846

DECIMAL LONG: 80.21459  
SURVEYED LONG. 80° 12' 52.5"

1,775'

LATITUDE 38° 52' 30"

LONGITUDE 80° 12' 30"

SURVEYED LAT. 38° 51' 30.0"  
DECIMAL LAT. 38.85635

# BARRON LEASE WELL NO. 5/ WV0263 90± ACRES

**PROPOSED WELL**  
STATE PLANE NAD 27  
COORDINATES  
N: 677,648  
E: 2,223,665

**PROPOSED WELL**  
UTM NAD 83 ZONE 17  
COORDINATES  
N: 4,301,361.9 M  
E: 568,163.0 M

6N-2  
Woody Lumber Co. et al  
109.97 Acres

6N-33  
Woody Lumber Co. et al  
25.3 Acres

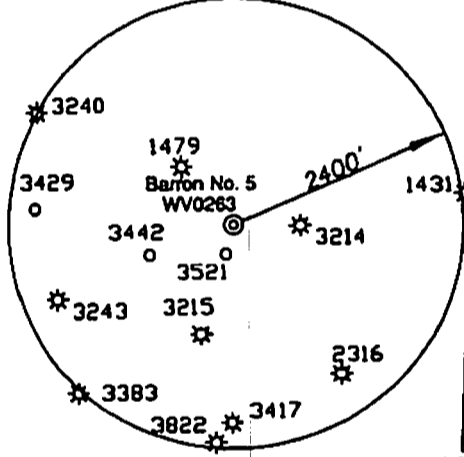
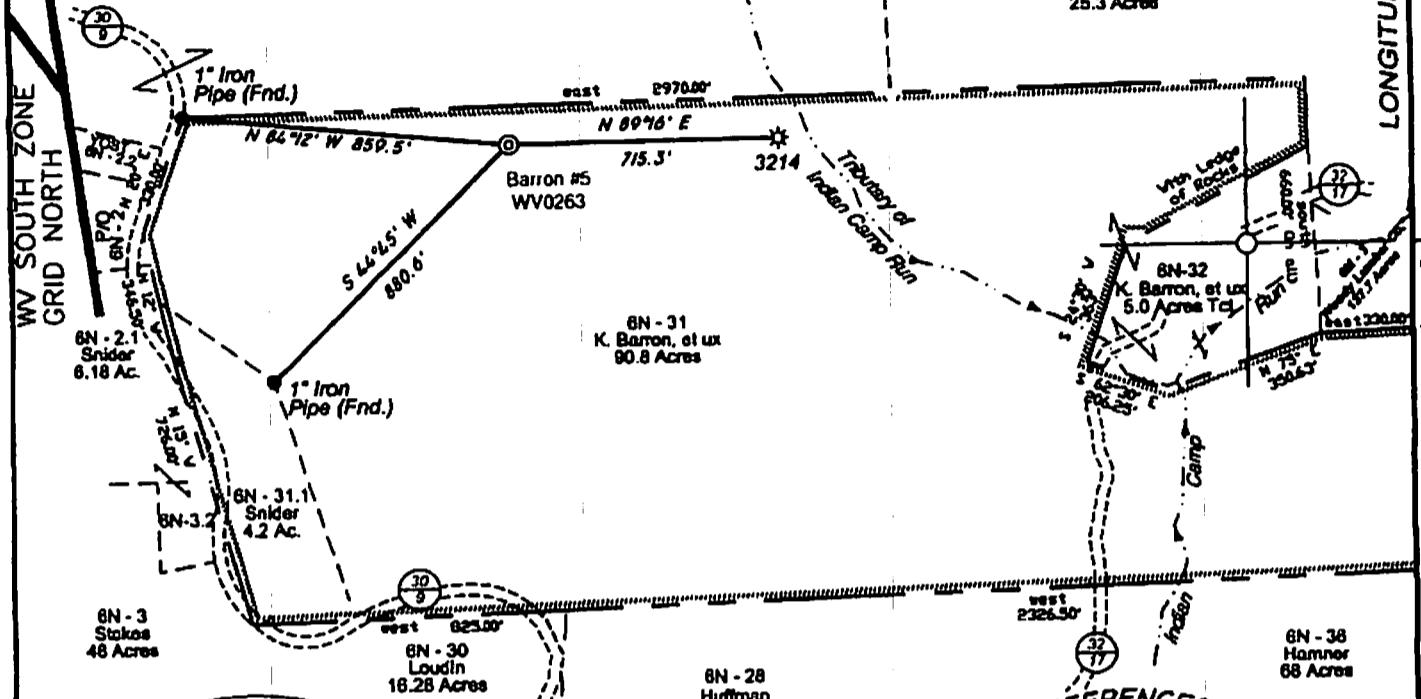

**REFERENCE NOTES**  
LEASE AS SHOWN TAKEN FROM PLAT FOR API 3521 DATED 02/07/08 BY ALLEGHENY SURVEYS, INC. OWNERSHIP TAKEN FROM PUBLIC RECORDS OF UPSHUR COUNTY, WV IN AUGUST, 2012. LAT./LONG. BY DIFFERENTIAL SUBMETER MAPPING GRADE GPS DRAFTED BY: T.A.S.

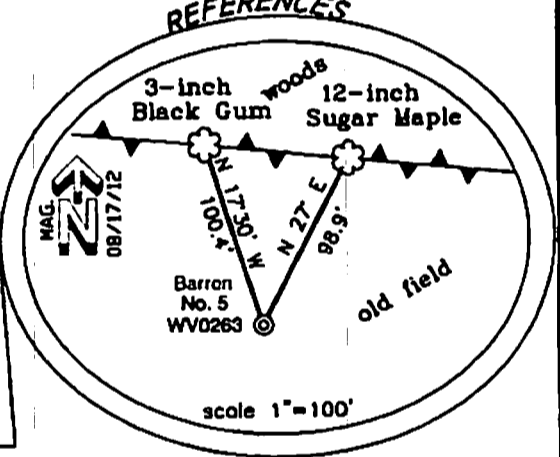

(\*) DENOTES LOCATION ON UNITED STATES TOPOGRAPHIC MAPS

FILE NUMBER 120581 (W20-61)

DRAWING NUMBER 120581\_WPS.dwg

SCALE 1" = 500'

MINIMUM DEGREE OF ACCURACY 1/200

PROVEN SOURCE OF ELEVATION SUBMETER MAPPING GRADE GPS

I THE UNDERSIGNED HEREBY CERTIFY THAT THIS PLAT IS CORRECT TO THE BEST OF MY KNOWLEDGE AND BELIEF AND SHOWS ALL THE INFORMATION REQUIRED BY LAW AND THE REGULATIONS ISSUED AND PRESCRIBED BY THE DEPARTMENT OF ENVIRONMENTAL PROTECTION

P.S. 1006 *Terry A. Shreve*

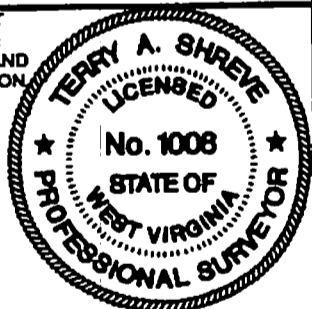
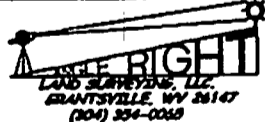

STATE OF WEST VIRGINIA  
DIVISION OF ENVIRONMENTAL PROTECTION  
OFFICE OF OIL AND GAS

DATE: AUGUST 27, 2012

BARRON NO. 5

OPERATORS WELL NO. WV0263

API WELL NO. 47-097-03846

STATE WV COUNTY UPSUR PERMIT           

WELL TYPE: OIL  GAS  LIQUID INJECTION  WASTE DISPOSAL   
(IF 'GAS') PRODUCTION: STORAGE  DEEP  SHALLOW

LOCATION ELEVATION 1916' WATERSHED TRIBUTARY OF INDIAN CAMP RUN

DISTRICT MEADE COUNTY UPSUR

QUADRANGLE ALTON 7.5' LEASE NUMBER           

SURFACE OWNER KURT R. & JEANETTE M. BARRON ACREAGE 90.8±

OIL & GAS ROYALTY OWNER KURT R. & JEANETTE M. BARRON LEASE ACREAGE 90±

PROPOSED WORK: DRILL  CONVERT  DRILL DEEPER  REDRILL  FRACTURE OR STIMULATE  PLUG OFF OLD FORMATION   
PERFORATE NEW FORMATION  OTHER PHYSICAL CHANGE (SPECIFY)           

TARGET FORMATION MARCELLUS PLUG & ABANDON  CLEAN OUT & REPLUG

ESTIMATED DEPTH 7350'

WELL OPERATOR MOUNTAIN V OIL & GAS, INC. DESIGNATED AGENT MIKE SHAVER

ADDRESS P.O. BOX 470, BRIDGEPORT, WV 26330 ADDRESS P.O. BOX 470, BRIDGEPORT, WV 26330

COUNTY NAME  
PERMIT

A.R.L.B