

NAD 27 LAT:38°50'28.3"  
DECIMAL LAT:38.84119

5,960'

LATITUDE 38° 52' 30"

# MLOM LEASE WELL NO. 1 WV0433 55± ACRES

LONGITUDE 80° 12' 30"

12,305'

**PROPOSED WELL  
STATE PLANE NAD 27  
COORDINATES**  
N) 671,366  
E) 2,219,536

**PROPOSED WELL  
UTM NAD 83 ZONE 17  
COORDINATES**  
N) 4,299,447.5 M  
E) 566,905.0 M

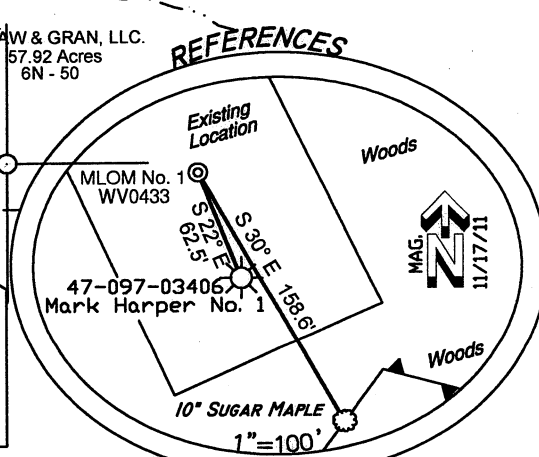
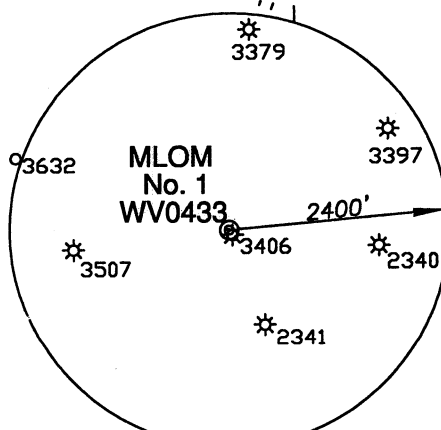
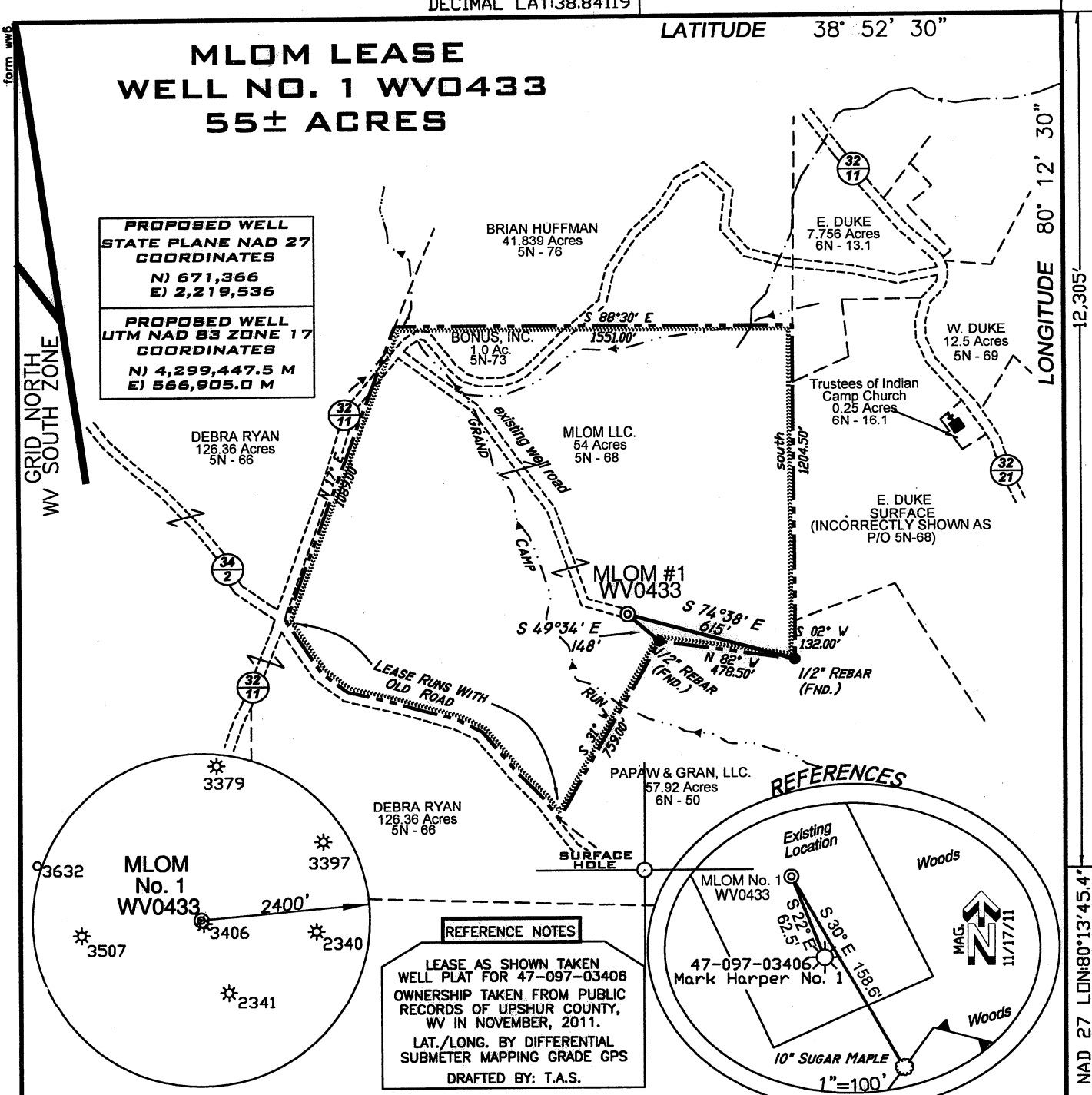

**REFERENCE NOTES**

LEASE AS SHOWN TAKEN  
WELL PLAT FOR 47-097-03406  
OWNERSHIP TAKEN FROM PUBLIC  
RECORDS OF UPSHUR COUNTY,  
WV IN NOVEMBER, 2011.  
LAT./LONG. BY DIFFERENTIAL  
SUBMETER MAPPING GRADE GPS  
DRAFTED BY: T.A.S.

**REFERENCES**

NAD 27 LON:80°13'45.4"  
DECIMAL LON:80.22927

(+) DENOTES LOCATION ON UNITED STATES TOPOGRAPHIC MAPS

FILE NUMBER G110565(WB20-54)

DRAWING NUMBER G0110565\_WP1

SCALE 1" = 500'

MINIMUM DEGREE OF ACCURACY 1/200

PROVEN SOURCE OF ELEVATION SUBMETER MAPPING  
GRADE GPS

I THE UNDERSIGNED HEREBY CERTIFY THAT THIS PLAT IS CORRECT TO THE BEST OF MY KNOWLEDGE AND BELIEF AND SHOWS ALL THE INFORMATION REQUIRED BY LAW AND THE REGULATIONS ISSUED AND PRESCRIBED BY THE DEPARTMENT OF ENVIRONMENTAL PROTECTION

P.S. 1006 *Terry A. Shreve*

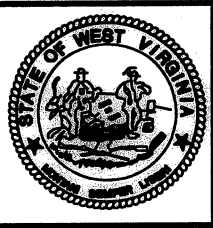
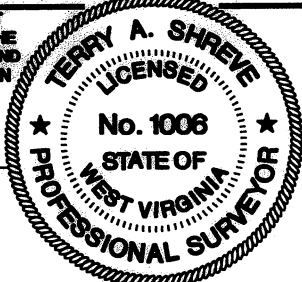

WVDEP  
OFFICE OF OIL & GAS  
601 57TH STREET  
CHARLESTON, WV 25304

DATE: NOVEMBER 29, 2011

MLOM  
OPERATORS WELL NO. NO. 1 / WV0433

API WELL NO. 47-097-03835

STATE            COUNTY            PERMIT           

WELL TYPE: OIL  GAS  LIQUID INJECTION  WASTE DISPOSAL   
(IF "GAS") PRODUCTION  STORAGE  DEEP  SHALLOW

LOCATION ELEVATION 1,985' WATERSHED GRAND CAMP RUN

DISTRICT MEADE COUNTY UPSHUR

QUADRANGLE ALTON 7.5' LEASE NUMBER           

SURFACE OWNER MLOM, LLC. ACREAGE 54±

OIL & GAS ROYALTY OWNER MLOM, LLC. LEASE ACREAGE 55±

PROPOSED WORK: DRILL  CONVERT  DRILL DEEPER  REDRILL  FRACTURE OR STIMULATE  PLUG OFF OLD FORMATION   
PERFORATE NEW FORMATION  OTHER PHYSICAL CHANGE (SPECIFY)           

TARGET FORMATION MARCELLUS PLUG & ABANDON  CLEAN OUT & REPLUG

ESTIMATED DEPTH 7,390'

DESIGNATED AGENT MIKE SHAVER

WELL OPERATOR MOUNTAIN V OIL & GAS, INC.

ADDRESS P.O. BOX 470, BRIDGEPORT, WV 26330 ADDRESS P.O. BOX 470, BRIDGEPORT, WV 26330

COUNTY NAME

PERMIT

A.R.L.L.B

WW9

# MLOM NO. 1 WV0433

PAGE OF



<b>ANGLE RIGHT LAND SURVEYING, LLC</b> PO BOX 881 GRANTSVILLE, WV 26147 (304) 354-0065 110565	<b>OPERATOR</b>	<b>TOPO SECTION</b>	<b>WELL NAME</b>
	MOUNTAIN V OIL & GAS, INC. P.O. BOX 470 BRIDGEPORT, WV 26330	ALTON 7.5'	MLOM NO. 1 WV0433
		<b>SCALE:</b> 1"=2000'	<b>DATE:</b> 11/29/11