

Id	Radius	Arc Length
C1	1200.00'	601.57'

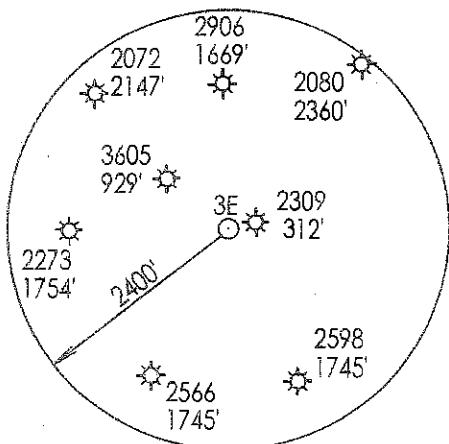

WELL REFERENCES:
 N63-12E, 311.70' TO 47-097-02309
 S51-56E, 477.76' TO 10" BL. LOCUST

(+) DENOTES LOCATION OF WELL ON UNITED STATES TOPOGRAPHIC MAPS

FILE NUMBER: _____
 DRAWING NUMBER: CNXALT3EHS.PCS
 SCALE: 1" = 1000'
 MINIMUM DEGREE OF ACCURACY: CENTIMETER
 PROVEN SOURCE OF ELEVATION: DGPS SURVEY
CENTIMETER SYSTEM

I THE UNDERSIGNED, HEREBY STATE THAT THIS PLAT IS CORRECT TO THE BEST OF MY KNOWLEDGE AND BELIEF AND SHOWS ALL THE INFORMATION REQUIRED BY LAW AND THE REGULATIONS ISSUED AND PRESCRIBED BY THE DEPARTMENT OF ENERGY.

(SIGNED) _____
 STEPHEN D. LOSH, P.S. #674

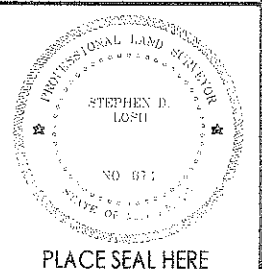

STATE OF WEST VIRGINIA
 DIVISION OF ENVIRONMENTAL PROTECTION
 OFFICE OF OIL AND GAS
 #10 McJUNKIN ROAD
 NITRO, WV 25143-2506

LAND SURVEYING SERVICES
 21 CEDAR LANE, BRIDGEPORT, WV 26330
 PHONE: 304-842-2018 OR 842-5762

DATE: JANUARY 16, 2012
 OPERATORS WELL NO.: ALT3EHS
 API WELL NO. 47-097-03821 H
 STATE COUNTY PERMIT

WELL TYPE: OIL GAS LIQUID INJECTION WASTE DISPOSAL CBM
 (IF "GAS") PRODUCTION STORAGE DEEP SHALLOW

LOCATION: ELEVATION 2102.00' (640.70 m) WATERSHED BUCKHANNON RIVER
 DISTRICT WASHINGTON COUNTY UPSHUR
 QUADRANGLE ALTON LEASE NUMBER 63848

SURFACE OWNER STATE OF WV ACREAGE 62.29 (6P-04)
 OIL & GAS ROYALTY OWNER W. H. O'DELL, R. TENNEY, G. CASTLE, ET. AL. LEASE ACREAGE 5239.59

PROPOSED WORK: DRILL CONVERT DRILL DEEPER REDRILL FRACTURE OR STIMULATE PLUG OFF OLD FORMATION
 PERFORATE NEW FORMATION OTHER PHYSICAL CHANGE (SPECIFY) HORIZONTAL

TARGET FORMATION MARCELLUS PLUG & ABANDON CLEAN OUT & REPLUG
 ESTIMATED DEPTH TVD = 7600' TMD = 12545'

WELL OPERATOR CNX GAS COMPANY LLC DESIGNATED AGENT KENT WRIGHT
 ADDRESS P. O. BOX 1248 JANE LEW, WV 26378 ADDRESS P. O. BOX 1248 JANE LEW, WV 26378

COUNTY NAME
 PERMIT

02/17/2012

97-0382114

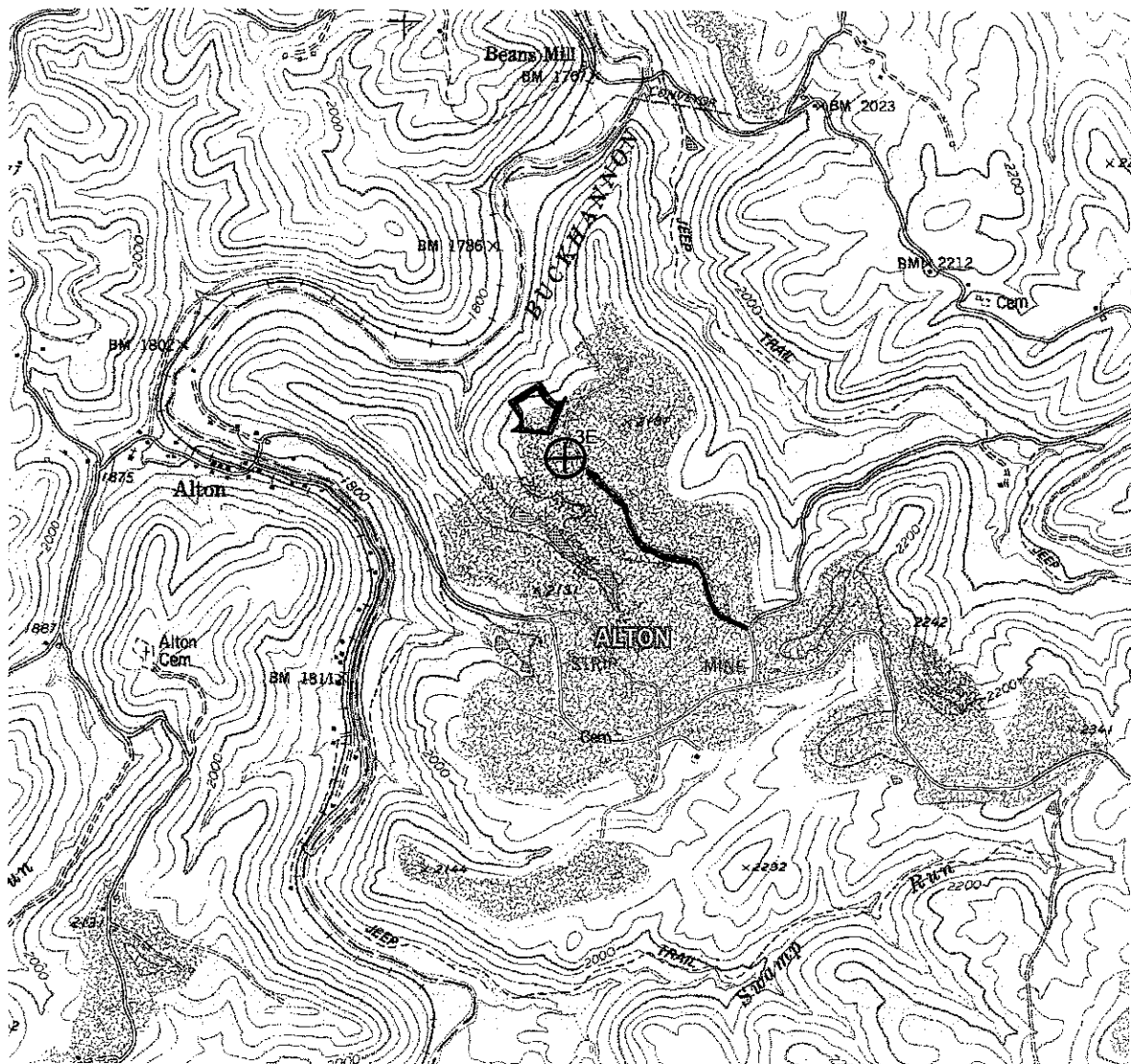

DRAWINGS TO ACCOMPANY FORM WW-9

CNX GAS COMPANY LLC

P. O. BOX 1248

JANE LEW, WV 26378

WATERSHED: BUCKHANNON RIVER

DISTRICT: WASHINGTON COUNTY: UPSHUR

QUADRANGLE: ALTON WELL NO.: ALT3EHS

DATE: 06/17/11 PAGE of

LAND SURVEYING SERVICES
21 CEDAR LANE
BRIDGEPORT, WV 26330
PHONE: 304-842-2018 OR 5762

02/17/2012