

(+) DENOTES LOCATION OF WELL ON UNITED STATES TOPOGRAPHIC MAPS

<b>FILE NUMBER:</b> _____ <b>DRAWING NUMBER:</b> <u>CNXALT3CHS.PCS</u> <b>SCALE:</b> <u>1" = 1000'</u> <b>MINIMUM DEGREE OF ACCURACY:</b> <u>CENTIMETER</u> <b>PROVEN SOURCE OF ELEVATION:</b> <u>DGPS SURVEY</u> <u>CENTIMETER SYSTEM</u>	I THE UNDERSIGNED, HEREBY STATE THAT THIS PLAT IS CORRECT TO THE BEST OF MY KNOWLEDGE AND BELIEF AND SHOWS ALL THE INFORMATION REQUIRED BY LAW AND THE REGULATIONS ISSUED AND PRESCRIBED BY THE DEPARTMENT OF ENERGY.  (SIGNED) _____ <b>STEPHEN D. LOSH, P.S. #674</b>	 PLACE SEAL HERE
---	--	---------------------

STATE OF WEST VIRGINIA DIVISION OF ENVIRONMENTAL PROTECTION OFFICE OF OIL AND GAS #10 MCJUNKIN ROAD NITRO, WV 25143-2506 <b>FORM WW-6</b>	<b>LAND SURVEYING SERVICES</b> 21 CEDAR LANE, BRIDGEPORT, WV 26330 PHONE: 304-842-2018 OR 842-5762	<b>DATE:</b> <u>JANUARY 16, 2012</u> <b>OPERATORS WELL NO.:</b> <u>ALT3CHS</u> <b>API WELL NO.:</b> <u>47-097-03819H</u> <b>STATE COUNTY PERMIT</b>
<b>WELL TYPE:</b> OIL <input type="checkbox"/> GAS <input checked="" type="checkbox"/> LIQUID INJECTION <input type="checkbox"/> WASTE DISPOSAL <input type="checkbox"/> CBM <input type="checkbox"/> (IF "GAS") PRODUCTION <input checked="" type="checkbox"/> STORAGE <input type="checkbox"/> DEEP <input type="checkbox"/> SHALLOW <input checked="" type="checkbox"/>	<b>LOCATION:</b> ELEVATION <u>2102.00' (640.70 m)</u> WATERSHED <u>BUCKHANNON RIVER</u> DISTRICT <u>WASHINGTON</u> COUNTY <u>UPSHUR</u> QUADRANGLE <u>ALTON</u> LEASE NUMBER <u>63848</u>	<b>SURFACE OWNER:</b> <u>STATE OF WV</u> ACREAGE <u>62.29 (6P-04)</u> <b>OIL &amp; GAS ROYALTY OWNER:</b> <u>W. H. O'DELL, R. TENNEY, G. CASTLE, ET. AL.</u> LEASE ACREAGE <u>5239.59</u>
<b>PROPOSED WORK:</b> DRILL <input checked="" type="checkbox"/> CONVERT <input type="checkbox"/> DRILL DEEPER <input type="checkbox"/> REDRILL <input type="checkbox"/> FRACTURE OR STIMULATE <input checked="" type="checkbox"/> PLUG OFF OLD FORMATION <input type="checkbox"/> PERFORATE NEW FORMATION <input type="checkbox"/> OTHER PHYSICAL CHANGE (SPECIFY) <u>HORIZONTAL</u>	<b>TARGET FORMATION:</b> <u>MARCELLUS</u> ESTIMATED DEPTH <u>TVD = 7600' TMD = 12650'</u> <b>WELL OPERATOR:</b> <u>CNX GAS COMPANY LLC</u> DESIGNATED AGENT <u>KENT WRIGHT</u> <b>ADDRESS:</b> <u>P. O. BOX 1248 JANE LEW, WV 26378</u>	COUNTY NAME <u>UPSHUR</u> PERMIT <u>02/17/2012</u>

97-03819 H

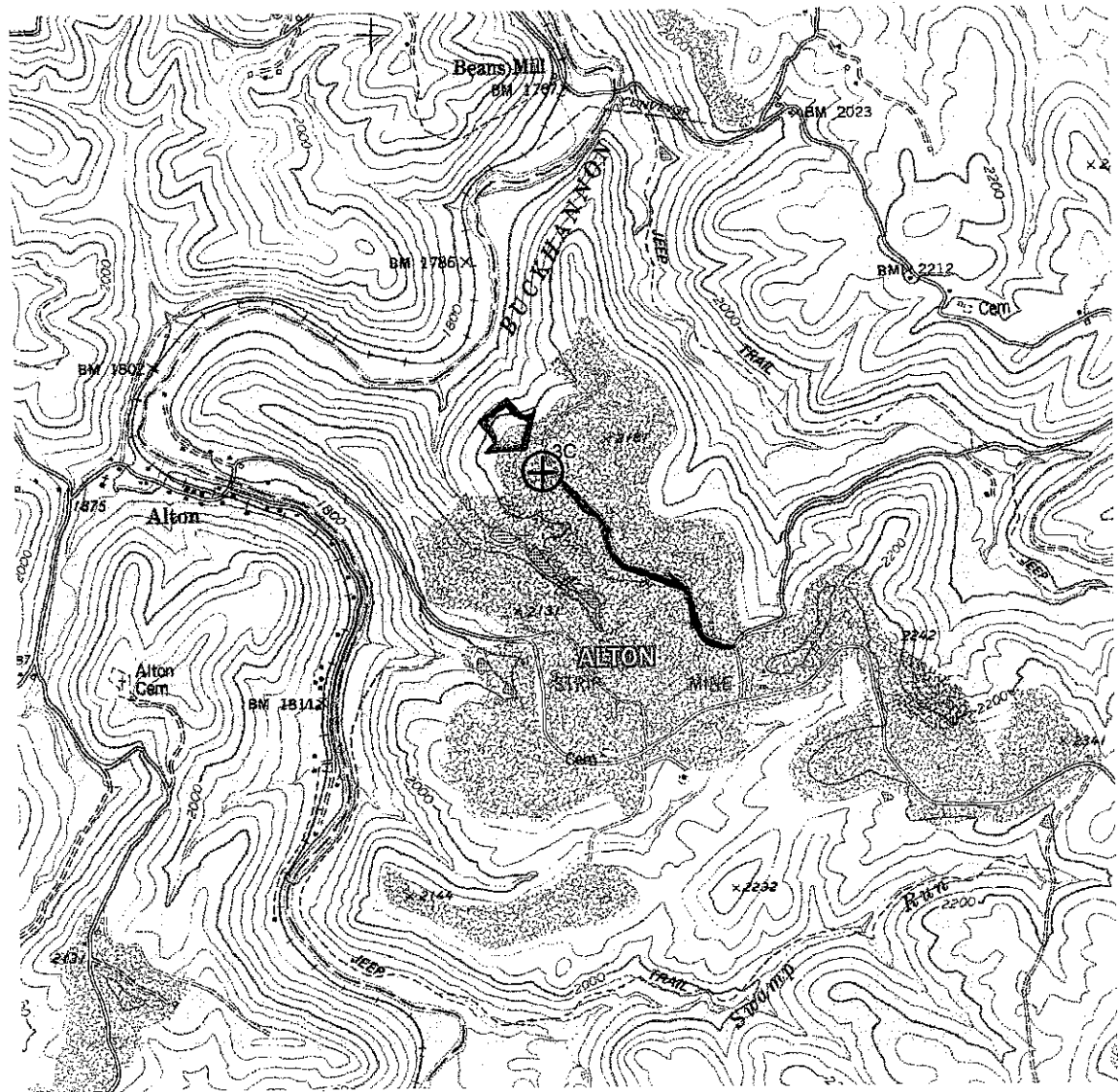

DRAWINGS TO ACCOMPANY FORM WW-9	
CNX GAS COMPANY LLC	
P. O. BOX 1248	
JANE LEW, WV 26378	
WATERSHED:	BUCKHANNON RIVER
DISTRICT:	WASHINGTON COUNTY: UPSHUR
QUADRANGLE:	ALTON WELL NO.: ALT3CHS
DATE:	06/17/11 PAGE of

LAND SURVEYING SERVICES  
 21 CEDAR LANE  
 BRIDGEPORT, WV 26330  
 PHONE: 304-842-2018 OR 5762

02/17/2012