

DECIMAL LONG: 80.29106  
 SURVEYED LONG. 80° 17' 27.8"

11,650'

LATITUDE 38° 57' 30"

REFERENCE NOTES

LEASE AS SHOWN TAKEN FROM DEED BOOK 16/217 & OTHERS OWNERSHIP TAKEN FROM PUBLIC RECORDS OF UPSHUR COUNTY, WV IN MARCH, 2009.  
 LAT./LONG. BY DIFFERENTIAL SUBMETER MAPPING GRADE GPS  
 DRAFTED BY: J.M.S.

**MIKE ROSS LEASE  
 WELL NO. 5 / WV0120  
 306± ACRES**

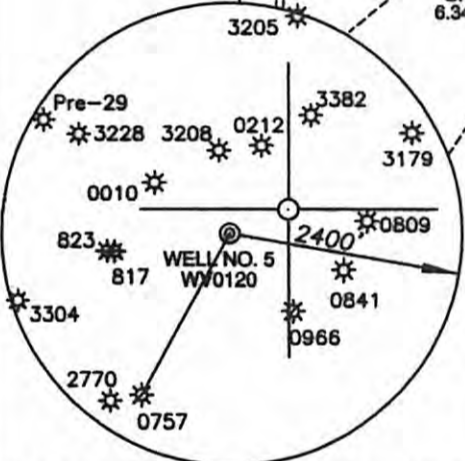
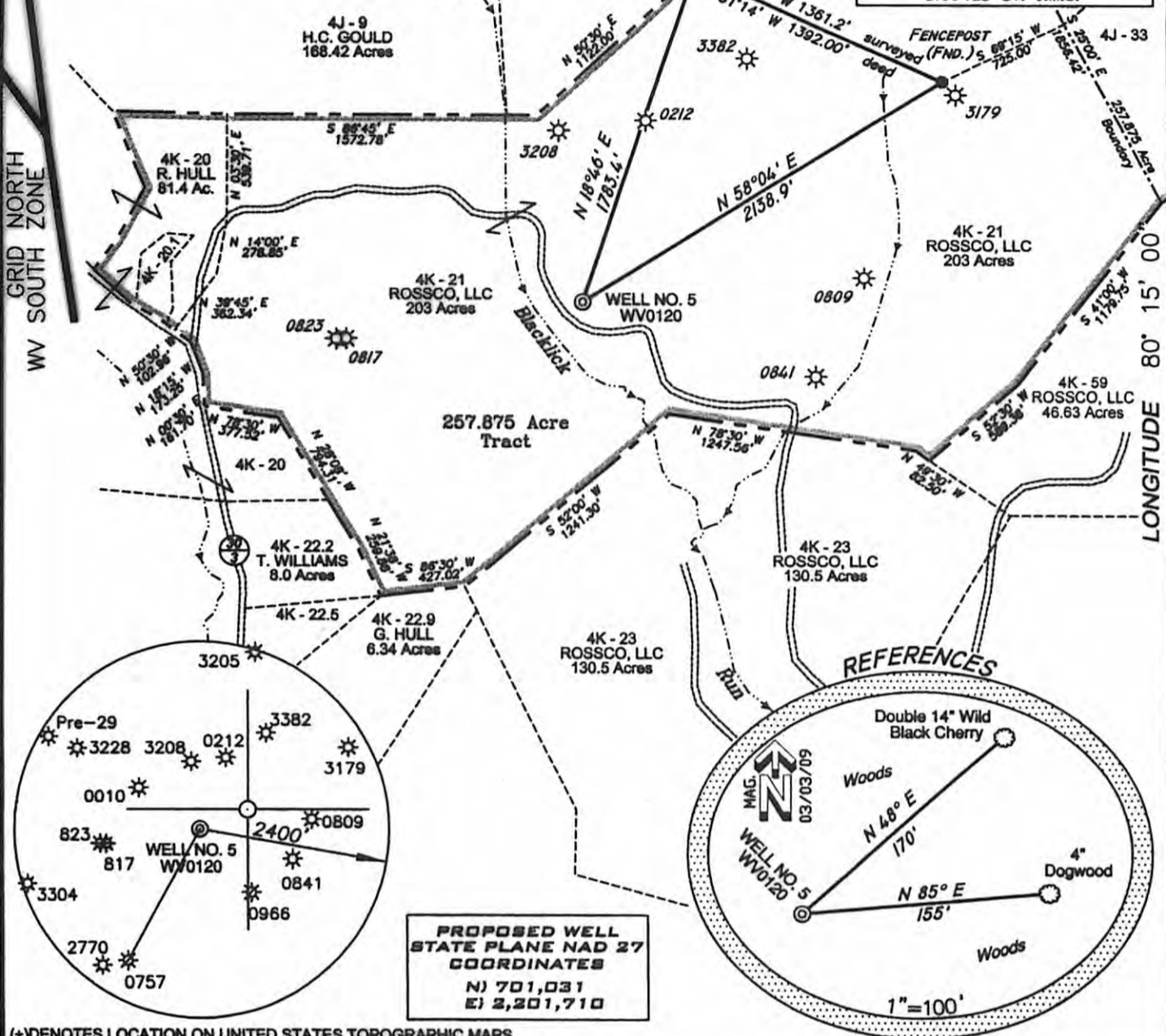

**PROPOSED WELL STATE PLANE NAD 27 COORDINATES**  
 N) 701,031  
 E) 2,201,710

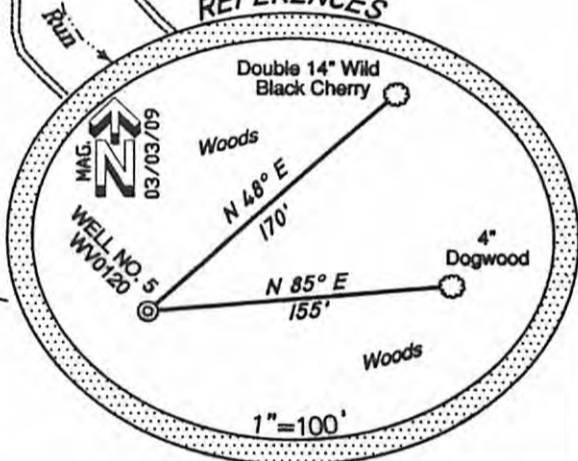

(+) DENOTES LOCATION ON UNITED STATES TOPOGRAPHIC MAPS

FILE NUMBER W080161 (W15-59)  
 DRAWING NUMBER W080161\_5WV0120.dwg  
 SCALE 1" = 800'  
 MINIMUM DEGREE OF ACCURACY 1/200  
 PROVEN SOURCE OF ELEVATION SUBMETER MAPPING GRADE GPS

I THE UNDERSIGNED HEREBY CERTIFY THAT THIS PLAT IS CORRECT TO THE BEST OF MY KNOWLEDGE AND BELIEF AND SHOWS ALL THE INFORMATION REQUIRED BY LAW AND THE REGULATIONS ISSUED AND PRESCRIBED BY THE DEPARTMENT OF ENVIRONMENTAL PROTECTION

P.S. 2122 *Jonathan N. White*



STATE OF WEST VIRGINIA  
 DIVISION OF ENVIRONMENTAL PROTECTION  
**OFFICE OF OIL AND GAS**

DATE: MARCH 11, 2009  
 MIKE ROSS NO. 5  
 OPERATORS WELL NO. WV0120  
 API WELL NO. 47-097-03696  
 STATE COUNTY PERMIT

WELL TYPE: OIL  GAS  LIQUID INJECTION  WASTE DISPOSAL   
 (IF "GAS") PRODUCTION: STORAGE  DEEP  SHALLOW   
 LOCATION ELEVATION 1474' WATERSHED BLACKLICK RUN  
 DISTRICT MEADE COUNTY UPSHUR  
 QUADRANGLE ADRIAN 7.5' LEASE NUMBER \_\_\_\_\_

SURFACE OWNER ROSSCO, LLC ACREAGE 203.0  
 OIL & GAS ROYALTY OWNER MIKE ROSS, INC. LEASE ACREAGE 306.0  
 PROPOSED WORK: DRILL  CONVERT  DRILL DEEPER  REDRILL  FRACTURE OR STIMULATE  PLUG OFF OLD FORMATION   
 PERFORATE NEW FORMATION  OTHER PHYSICAL CHANGE (SPECIFY) \_\_\_\_\_

TARGET FORMATION MARCELLUS PLUG & ABANDON  CLEAN OUT & REPLUG   
 ESTIMATED DEPTH 7460'  
 WELL OPERATOR MOUNTAIN V OIL & GAS, INC. DESIGNATED AGENT MIKE SHAVER  
 ADDRESS P.O. BOX 470, BRIDGEPORT, WV 26330 ADDRESS P.O. BOX 470, BRIDGEPORT, WV 26330

**CANCELLED**

COUNTY NAME  
 PERMIT

SURVEYED LAT. 38° 55' 22.9"  
 DECIMAL LAT. 38.92303

LONGITUDE 80° 15' 00"

12,870'

form 10/05

A.R.L.B

11/08/2013