

DECIMAL LONG: 80.25906
SURVEYED LONG. 80° 15' 32.6"

2,580'

WILMA GOODWIN LEASE WELL NO. 4 / WV0303 36.8 AC. OF 193 AC.± LEASE

LATITUDE 39° 02' 30"

REFERENCE NOTES

LEASE AS SHOWN TAKEN FROM DEED BOOK 118 ON PAGE 44. OWNERSHIP TAKEN FROM PUBLIC RECORDS OF UPSHUR COUNTY, WV IN MARCH, 2008. LAT./LONG. BY DIFFERENTIAL SUBMETER MAPPING GRADE GPS DRAFTED BY: J.M.S.

PROPOSED WELL STATE PLANE NAD 27 COORDINATES
N) 735,777
E) 2,210,537

WV SOUTH ZONE
GRID NORTH

69.5 ACRE
MINERAL TCT.

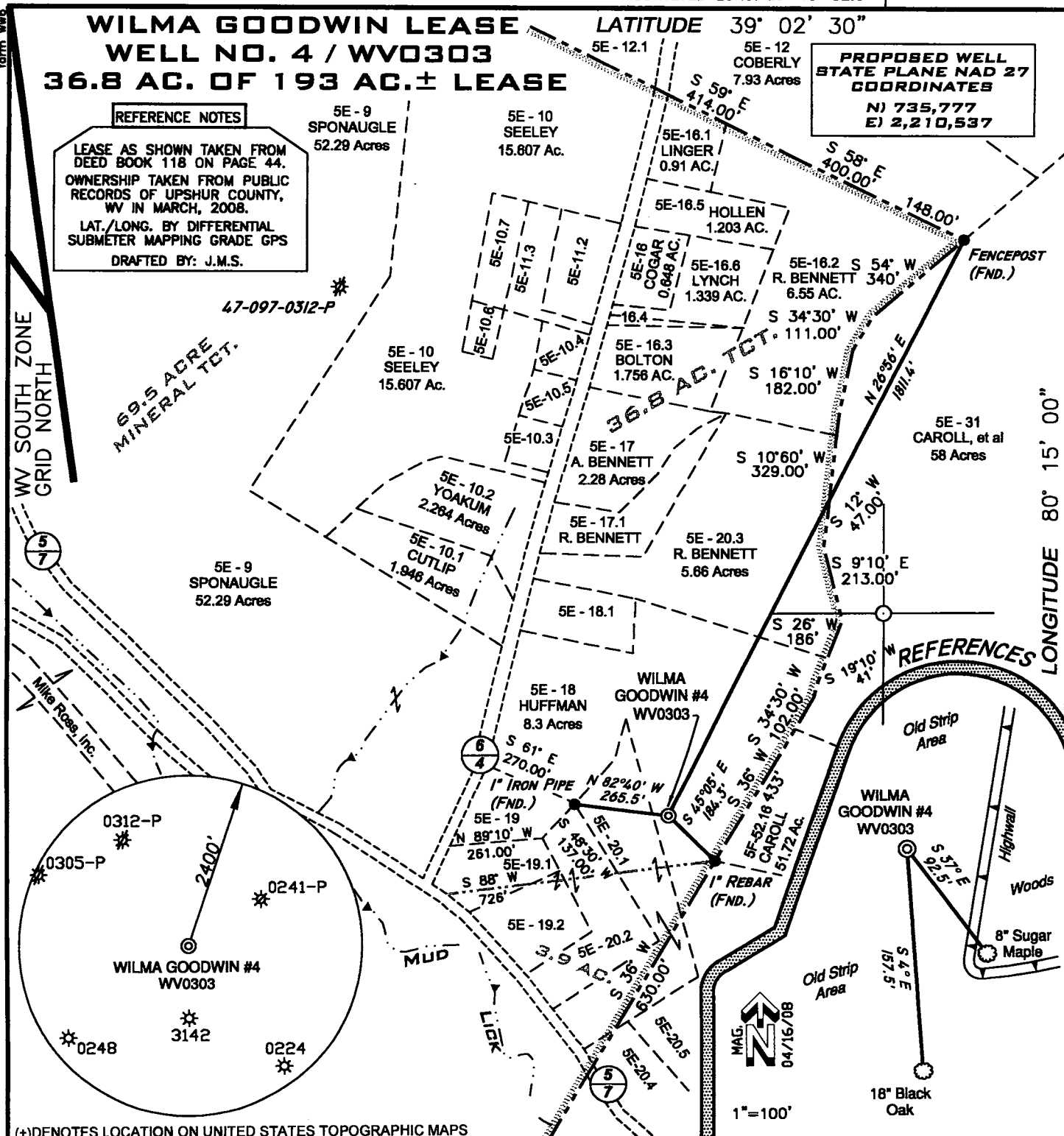

8,510'
SURVEYED LAT. 39° 01' 05.7"
DECIMAL LAT. 39.01824

(+) DENOTES LOCATION ON UNITED STATES TOPOGRAPHIC MAPS

FILE NUMBER	W08006 (WB10-32)
DRAWING NUMBER	W08006_4WV0303.dwg
SCALE	1"=400'
MINIMUM DEGREE OF ACCURACY	1/200
PROVEN SOURCE OF ELEVATION	SUBMETER MAPPING GRADE GPS

I THE UNDERSIGNED HEREBY CERTIFY THAT THIS PLAT IS CORRECT TO THE BEST OF MY KNOWLEDGE AND BELIEF AND SHOWS ALL THE INFORMATION REQUIRED BY LAW AND THE REGULATIONS ISSUED AND PRESCRIBED BY THE DEPARTMENT OF ENVIRONMENTAL PROTECTION

P.S. 2122 Jonathan N. White

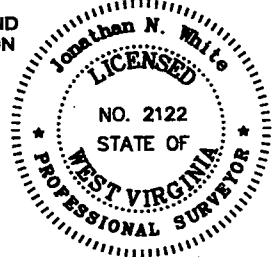
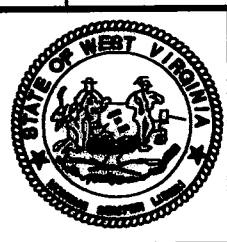

STATE OF WEST VIRGINIA
DIVISION OF ENVIRONMENTAL PROTECTION
OFFICE OF OIL AND GAS

DATE: APRIL 28, 2008
OPERATORS WELL NO. WILMA GOODWIN #4 WV0303
API WELL NO. 47-097-03577
STATE COUNTY PERMITS

CANCELLED

WELL TYPE: OIL ___ GAS LIQUID INJECTION ___ WASTE DISPOSAL ___
(IF "GAS") PRODUCTION: STORAGE ___ DEEP ___ SHALLOW

LOCATION ELEVATION 1594' WATERSHED MUD LICK

DISTRICT BUCKHANNON COUNTY UPSHUR

QUADRANGLE BERLIN 7.5' LEASE NUMBER

SURFACE OWNER ARNOLD HUFFMAN ACREAGE 8.3

OIL & GAS ROYALTY OWNER WILMA R. GOODWIN, et al LEASE ACREAGE 36.8 OF 193

PROPOSED WORK: DRILL CONVERT ___ DRILL DEEPER ___ REDRILL ___ FRACTURE OR STIMULATE PLUG OFF OLD FORMATION ___
PERFORATE NEW FORMATION ___ OTHER PHYSICAL CHANGE (SPECIFY) ___

TARGET FORMATION BENSON PLUG & ABANDON ___ CLEAN OUT & REPLUG ___
ESTIMATED DEPTH 5350'

WELL OPERATOR MOUNTAIN V OIL & GAS, INC. DESIGNATED AGENT MIKE SHAVER

ADDRESS P.O. BOX 470, BRIDGEPORT, WV 26330 ADDRESS P.O. BOX 470, BRIDGEPORT, WV 26330

COUNTY NAME
PERMIT

08/24/2012