

**Shirley Martin Lease
Shirley Martin #2
Mountain "V" Oil and Gas, Inc.
109.17 Acre Lease**

LINE	BEARING	DISTANCE
L1	S 04°50' E	74.70'
L2	S 25°05' E	298.70'
L3	S 42°08' E	362.70'
L4	S 12°20' E	414.50'
L5	S 70°00' E	563.50'
L6	S 25°00' E	241.60'
L7	S 24°51' W	581.20'
L8	N 52°20' W	176.60'
L9	S 33°53' W	407.60'
L10	S 44°53' W	277.70'
L11	S 74°44' W	271.90'
L12	N 28°31' W	122.00'
L13	N 58°15' E	500.40'
L14	N 04°58' E	507.00'
L15	N 43°31' W	885.10'
L16	N 10°23' E	955.00'
L17	S 42°01' W	621.20'

Notes:
Well site coordinates are
N: 746,842 Lat.: 39-02-55.5
E: 2,204,639 Long.: 80-16-46.2

West Virginia Coordinate System of 1927 (South Zone) based upon Differential GPS Measurements. Plat orientation, corner and well ties are based upon the grid north meridian. Well location references are based upon the magnetic meridian.

GRID NORTH

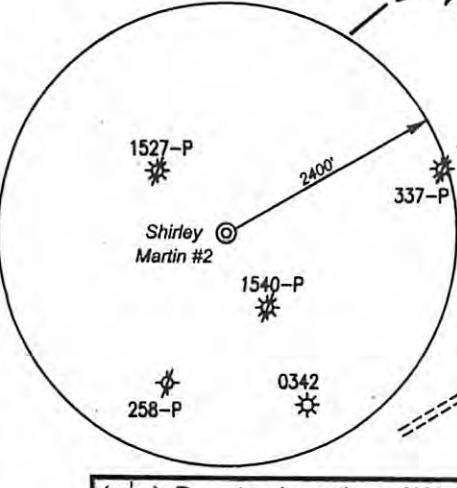

(*) Denotes Location of Well on United States Topographic Maps

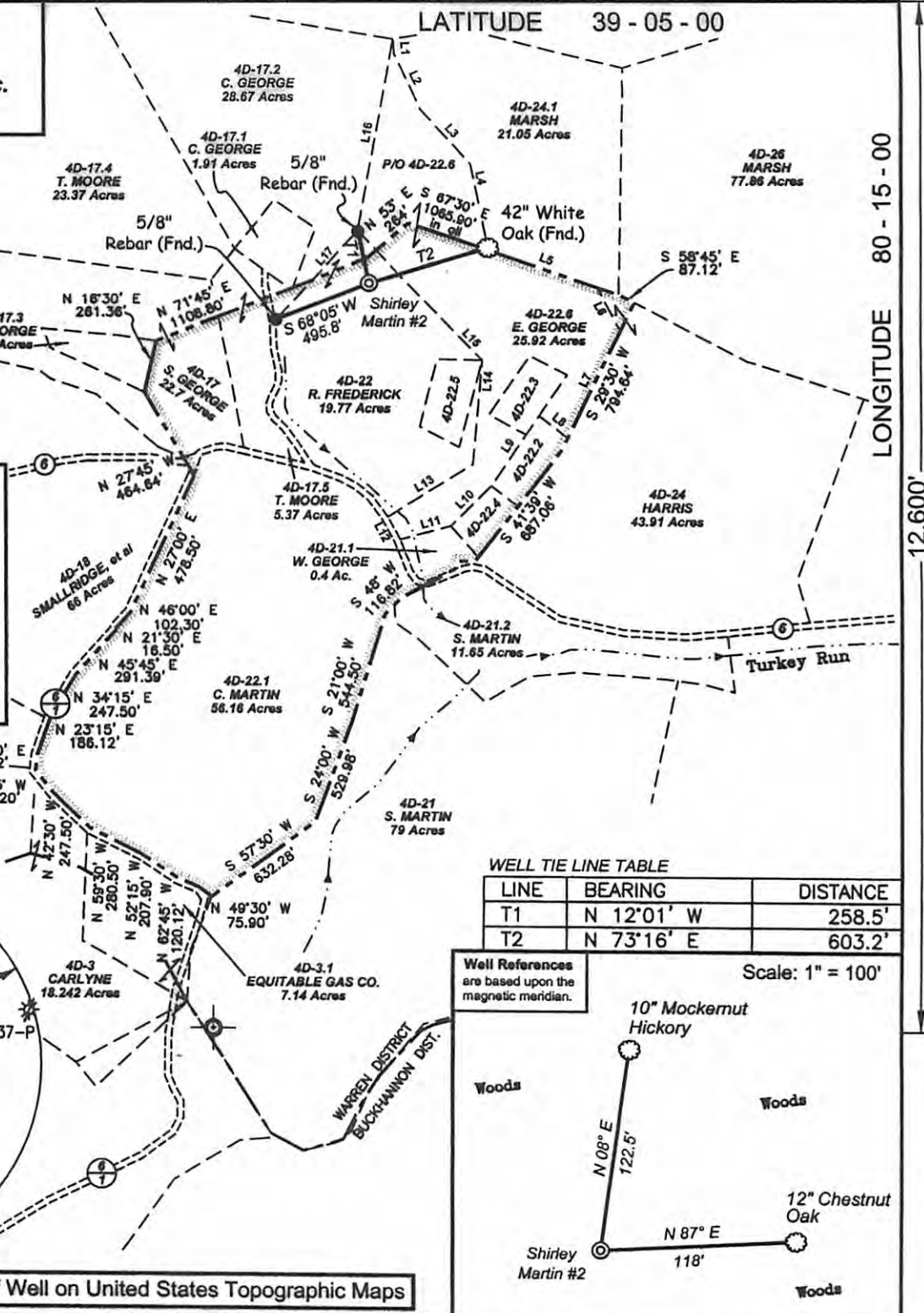

WELL TIE LINE TABLE

LINE	BEARING	DISTANCE
T1	N 12°01' W	258.5'
T2	N 73°16' E	603.2'

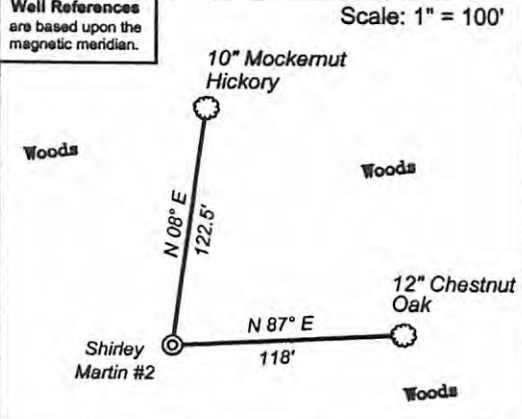

I, the undersigned, hereby certify that this plat is correct to the best of my knowledge and belief and shows all the information required by law and the regulations issued and prescribed by the Department of Environmental Protection.

Jonathan N. White
P.S. 2122

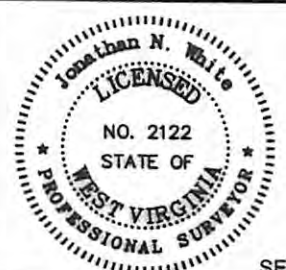

FILE NO: W-148-09-W-07 (87-53)
DRAWING NO: W148-07 2.dwg
SCALE: 1" = 800'
MINIMUM DEGREE OF ACCURACY: 1/200
PROVEN SOURCE OF ELEVATION: DGPS Corrected against WVDEP Base Station (Morgantown)



**STATE OF WEST VIRGINIA
DIVISION OF
ENVIRONMENTAL PROTECTION
OFFICE OF OIL AND GAS**

DATE: December 10, 20 07
Shirley
OPERATOR'S WELL NO. Martin No. 2
API WELL NO. 47-097-03509
STATE COUNTY PERMIT

WELL TYPE: OIL GAS LIQUID INJECTION WASTE DISPOSAL
(IF GAS) PRODUCTION: STORAGE DEEP SHALLOW

LOCATION: ELEVATION: 1623' WATERSHED Turkey Run QUADRANGLE: Berlin 7.5'
DISTRICT: Warren COUNTY: Upshur

SURFACE OWNER: Richard T. & Jeanette R. Frederick ACREAGE: 19.77
OIL AND GAS ROYALTY OWNER: Carl J. Martin Testamentary Trust "A" LEASE NO: ACREAGE: 109.17

PROPOSED WORK: DRILL CONVERT DRILL DEEPER FRACTURE OR STIMULATE PLUG OFF OLD FORMATION
 PERFORATE NEW FORMATION OTHER PHYSICAL CHANGE IN WELL (SPECIFY)
 PLUG AND ABANDON CLEAN OUT AND REPLUG TARGET FORMATION: Benson ESTIMATED DEPTH: 5350'

CANCELLED

WELL OPERATOR: Mountain "V" Oil & Gas, Inc. DESIGNATED AGENT: Mike Shaver
ADDRESS: P.O. Box 470 ADDRESS: P.O. Box 470
Bridgeport, WV 26330 Bridgeport, WV 26330

09/13/2013