

Notes:
 Well site coordinates are
 N: 680,097 Lat.: 38-51-55.5
 E: 2,208,333 Long.: 80-16-06.1

West Virginia Coordinate System of 1927 (South Zone) based upon Differential GPS Measurements. Plat orientation, corner and well ties are based upon the grid north meridian. Well location references are based upon the magnetic meridian.

**James Dean Lease
 James Dean #2
 Mountain "V" Oil and Gas, Inc.
 55.53 Acre Lease**

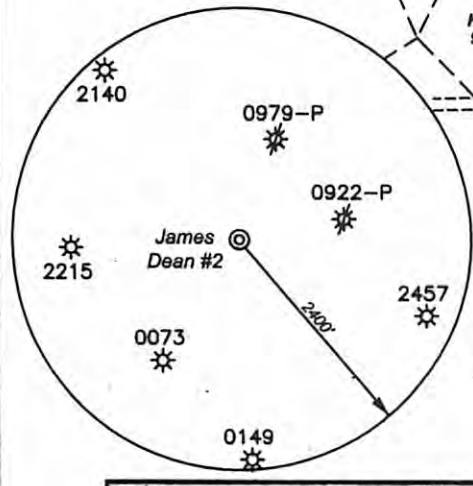

Note:
 ASI recommends that Mountain V Oil & Gas, Inc. file an action in the Circuit Court of Upshur Co., WV, for the 1/2 interest of Cloud Burr. This should be done prior to any drilling on the 22 acre tract portion of lease.

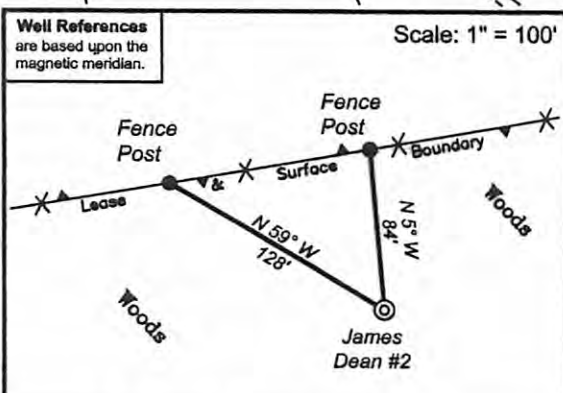

(-●-) Denotes Location of Well on United States Topographic Maps



I, the undersigned, hereby certify that this plat is correct to the best of my knowledge and belief and shows all the information required by law and the regulations issued and prescribed by the Department of Environmental Protection.

Jonathan N. White
 P.S. 2122



FILE NO: W-156-09-M-07 (109-45)
 DRAWING NO: W-156-07 2.dwg
 SCALE: 1" = 500'
 MINIMUM DEGREE OF ACCURACY: 1/200
 PROVEN SOURCE OF ELEVATION: DGPS Corrected against WVDEP Base Station (Kanawha City)

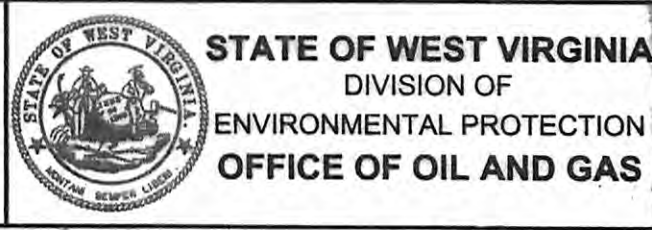

DATE: December 28, 20 07
 OPERATOR'S WELL NO. James Dean No. 2
API WELL NO.
 47 097 03494
 STATE COUNTY PERMIT

WELL TYPE: OIL GAS LIQUID INJECTION WASTE DISPOSAL
 (IF GAS) PRODUCTION: STORAGE DEEP SHALLOW

LOCATION: ELEVATION: 1561' WATERSHED Tributary of Laurel Fork QUADRANGLE: Rock Cave 7.5'
 DISTRICT: Meade COUNTY: Upshur

SURFACE OWNER: James D. Dean, Jr. and Carla Ann Campbell ACREAGE: 18.25
 OIL AND GAS ROYALTY OWNER: James D. Dean, Jr. et al LEASE NO: ACREAGE: 55.53

PROPOSED WORK: DRILL CONVERT DRILL DEEPER FRACTURE OR STIMULATE PLUG OFF OLD FORMATION
 PERFORATE NEW FORMATION OTHER PHYSICAL CHANGE IN WELL (SPECIFY)
 PLUG AND ABANDON CLEAN OUT AND REPLUG TARGET FORMATION: Benson ESTIMATED DEPTH: 4000'

CANCELLED

WELL OPERATOR: Mountain "V" Oil & Gas, Inc. DESIGNATED AGENT: Mike Shaver
 ADDRESS: P.O. Box 470 ADDRESS: P.O. Box 470
 Bridgeport, WV 26330 Bridgeport, WV 26330

06/13/2014