



west virginia department of environmental protection

Office of Oil and Gas
601 57th Street SE
Charleston, WV 25304
(304) 926-0450
(304) 926-0452 fax

Earl Ray Tomblin, Governor
Randy C. Huffman, Cabinet Secretary
www.dep.wv.gov

May 28, 2014

WELL WORK PLUGGING PERMIT

Plugging

This permit, API Well Number: 47-9703430, issued to CHESAPEAKE APPALACHIA, L.L.C., is evidence of permission granted to perform the specified well work at the location described on the attached pages and located on the attached plat, subject to the provisions of Chapter 22 of the West Virginia Code of 1931, as amended, and all rules and regulations promulgated thereunder, and to all conditions and provisions outlined in the pages attached hereto. Notification shall be given by the operator to the Oil and Gas Inspector at least 24 hours prior to the construction of roads, locations, and/or pits for any permitted work. In addition, the well operator shall notify the same inspector 24 hours before any actual well work is commenced and prior to running and cementing casing. Spills or emergency discharges must be promptly reported by the operator to 1-800-642-3074 and to the Oil and Gas inspector.

Upon completion of the plugging well work, the above named operator will reclaim the site according to the provisions of WV Code 22-6-30. The above named operator will also file, as required in WV Code 22-6-23, an affidavit on form WR-38 by two experienced persons in the operator's employment and the Oil and Gas inspector that the work authorized under this permit was performed and a description given. Failure to abide by all statutory and regulatory provisions governing all duties and operations here under may result in suspensions or revocation of this permit and in addition may result in civil and/or criminal penalties being imposed upon the operator.

This permit will expire in two (2) years from date of issue. If there are any questions, please free to contact me at (304) 926-0499 ext. 1654.

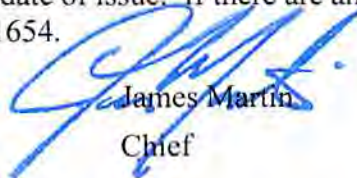

James Martin
Chief

Operator's Well No: 626614
Farm Name: SUN LUMBER COMPANY
API Well Number: 47-9703430
Permit Type: Plugging
Date Issued: 05/28/2014

PERMIT CONDITIONS

West Virginia Code § 22-6-11 allows the Office of Oil and Gas to place specific conditions upon this permit. Permit conditions have the same effect as law. Failure to adhere to the specified permit conditions may result in enforcement action.

CONDITIONS

1. All pits must be lined with a minimum of 20 mil thickness synthetic liner.
2. In the event of an accident or explosion causing loss of life or serious personal injury in or about the well or while working on the well, the well operator or its contractor shall give notice, stating the particulars of the accident or explosion, to the oil and gas inspector and the Chief within twenty-four (24) hours.
3. Well work activities shall not constitute a hazard to the safety of persons.
4. This well is under a consent order and must be plugged within two years of the date of issuance of this permit.

9703430A

WW-4B
Rev. 2/01

1) Date April 9, 2014
2) Operator's Well No. 626614
3) API Well No. 47-097 - 03430

STATE OF WEST VIRGINIA
DEPARTMENT OF ENVIRONMENTAL PROTECTION
OFFICE OF OIL AND GAS

APPLICATION FOR A PERMIT TO PLUG AND ABANDON

- 4) Well Type: Oil ___ / Gas X / Liquid injection ___ / Waste disposal ___ /
(If "Gas, Production ___ or Underground storage ___) Deep ___ / Shallow X
- 5) Location: Elevation 2658' Watershed Howell Fork
District Banks County Upshur Quadrangle Goshen
- 6) Well Operator Chesapeake Appalachia, LLC 7) Designated Agent Eric B. Gillespie
Address P.O. Box 1300 Address P.O. Box 6070
Jane Lew, WV 26378 Charleston, WV 25301
- 8) Oil and Gas Inspector to be notified Name Bill Hatfield
Address PO Box 522
Buckhannon, WV 26201
- 9) Plugging Contractor Name R & J Well Service
Address P.O. Box 37
Hueysville, KY 41640

10) Work Order: The work order for the manner of plugging this well is as follows:

MIRU construction equipment if necessary to repair road / location in order to get workover rig in. Remove any tanks, separators, well lines, meter runs, exc.

MIRU service rig & needed BOP equipment. NOTE: Blow down well to pit or tank. TIH strapping 2 3/8" tubing to PBTD of 7,460 & tag Halliburton solid composite plug.

NOTE: IF PBTD is incorrect, SD and contact Engineer. Load hole with 165 bbls of 6% gelled water or break surface with circulation. Pump 25 sks of Class A cement

for 211' cement plug from top of composite plug to 100' above Genesee perforations, flush tubing with 29 bbls 6% gelled water. TOOH with 2 3/8" tubing to surface. SD & WOC for 8 hours.

RIH w/ sandline tools & tag plug @ 7,246' +/- . Plug must be at 7,246' or higher; Add additional cement if needed. ND BOP & 'B' Section. Weld on 5 1/2" pull sub. RU casing jacks and remove slide

Work casing for free point and ensure casing is free at or deeper than 6,400'. 11. NU 'B' Section & BOP. RU Wireline and cut 5 1/2" 20# casing @ 6,400'.

Pull and laydown casing. (Note TOC @ 6,500' Calculated). TIH w/ 2 3/8" tubing to 6,450' (50' inside of 5 1/2" casing). Circulate hole w/ 231 bbls of 6% gelled water.

Pump 22 sks of Class A cement for 100' cement plug (50' inside of 5 1/2" & 50' above casing stub), flush tubing with 26 bbls 6% gelled water. TOOH + 300' with 2 3/8" tubing.

SD & WOC for 8 hours. TIH w/ 2 3/8" tubing & tag plug @ 6,350'. Plug must be at 6,350' or higher; Add additional cement if needed. TOOH w/ 2 3/8" tubing to 2,614' and

Pump 32 sks of Class A cement for 100' elevation cement plug, flush tubing with 11 bbls 6% gelled water. TOOH + 300' with 2 3/8" tubing. SD & WOC for 8 hours.

Received
APR 17 2014

TIH w/ 2 3/8" tubing & tag plug @ 2,514'. Plug must be at 2,514' or higher; Add additional cement if needed. TOOH w/ 2 3/8" tubing to 1,899' and Pump 32 sks of Class A (cont)
Notification must be given to the district oil and gas inspector 24 hours before permitted work can commence.

Work order approved by inspector Bill Hatfield Date 4/15/2014

05/30/2014

9703430P

WW-4B
Rev. 2/01

1) Date April 9, 2014
2) Operator's
Well No. 626814
3) API Well No. 47-097 - 03430

STATE OF WEST VIRGINIA
DEPARTMENT OF ENVIRONMENTAL PROTECTION
OFFICE OF OIL AND GAS

APPLICATION FOR A PERMIT TO PLUG AND ABANDON

4) Well Type: Oil ___ / Gas X / Liquid injection ___ / Waste disposal ___ /
(If "Gas, Production ___ or Underground storage ___) Deep ___ / Shallow X

5) Location: Elevation 2658' Watershed Howell Fork
District Banks County Upshur Quadrangle Goshen

6) Well Operator Chesapeake Appalachia, LLC 7) Designated Agent Eric B. Gillespie
Address P.O. Box 1300 Address P.O. Box 6070
Jane Lew, WV 26378 Charleston, WV 25301

8) Oil and Gas Inspector to be notified Name Bill Hatfield
Address PO Box 522
Buckhannon, WV 26201
9) Plugging Contractor Name R & J Well Service
Address P.O. Box 37
Hueysville, KY 41640

10) Work Order: The work order for the manner of plugging this well is as follows:

cement for 100' intermediate shoe cement plug, flush tubing with 5 bbls 6% gelled water. TOOH + 300' with 2 3/8" tubing. SD & WOC for 8 hours.
TIH w/ 2 3/8" tubing & tag plug @ 1,899'. Plug must be at 1,899'; Add additional cement if needed. TOOH w/ 2 3/8" tubing to 100' Pump 6 bbl of 6% gelled water or break circulation.
Pump 29 sks of Class A cement for 100' surface cement plug, TOOH w/ tubing. Top off well with required Class A cement as needed. Install a 36 inch casing monument w/ 2" vent.
Install a Aluminum plat monument with ALL required WV dates and WV API number. RDMO all service equipment providers and reclaim location to WV State requirements.

★ Add 100' CLASS A CEMENT PLUG FROM 4300' - 4200'
ACROSS BENSON.
JMM
5/27/14

Received

APR 17 2014

Office of Oil and Gas
WV Dept. of Environmental Protection

Notification must be given to the district oil and gas inspector 24 hours before permitted work can commence.

Work order approved by inspector Bill Hatfield Date 4/15/2014

05/30/2014

SCOPE OF OPERATION

1. Safety is the highest priority. Control costs and avoid unnecessary expenditures.
2. TIH with 2-3/8" tubing to PBTD of 7,460'.
3. Pump required cement and gel plugs per WV DEP state requirements
4. Plant a well monument with WV State API number

PROCEDURE

1. **Contact the WV State Inspector 48 hours prior to operations.**
2. **Safety is the highest priority.** Hold wellsite safety meetings prior to each significant operation. Review critical parameters and objectives as well as emergency action plans.
3. MIRU construction equipment if necessary to repair road / location in order to get workover rig in. Remove any tanks, separators, well lines, meter runs, exc.
4. MIRU service rig & needed BOP equipment. **NOTE: Blow down well to pit or tank.**
5. TIH strapping 2 3/8" tubing to PBTD of 7,460 & tag Halliburton solid composite plug. **NOTE: If PBTD is incorrect, SD and contact Engineer.**
6. Load hole with 165 bbls of 6% gelled water or break surface with circulation.
7. Pump 25 sks of Class A cement for 211' cement plug from top of composite plug to 100' above Geneseo perforations, flush tubing with 29 bbls 6% gelled water.
8. TOOH with 2 3/8" tubing to surface. **SD & WOC for 8 hours.**
9. RIH w/ sandline tools & tag plug @ 7,246' +/- . Plug must be at 7,246' or higher; Add additional cement if needed.
10. ND BOP & 'B' Section. Weld on 5 1/2" pull sub. RU casing jacks and remove slips. Work casing for free point and ensure casing is free at or deeper than 6,400'.
11. NU 'B' Section & BOP. RU Wireline and cut 5 1/2" 20# casing @ 6,400'. Pull and laydown casing. (Note TOC @ 6,500' Calculated)
12. TIH w/ 2 3/8" tubing to 6,450'(50' inside of 5 1/2" casing). Circulate hole w/ 231 bbls of 6% gelled water. Pump 22 sks of Class A cement for 100' cement plug (50' inside of 5 1/2" & 50' above casing stub), flush tubing with 26 bbls 6% gelled water.

Received

APR 30 2014

05/30/2014

Protection

13. TOOH \pm 300' with 2 3/8" tubing. SD & WOC for 8 hours.
14. TIH w/ 2 3/8" tubing & tag plug @ 6,350'. Plug must be at 6,350' or higher; Add additional cement if needed.
- 15.
16. TOOH w/ 2 3/8" tubing to 2,614' and Pump 32 sks of Class A cement for 100' elevation cement plug, flush tubing with 11 bbls 6% gelled water
17. TOOH \pm 300' with 2 3/8" tubing. SD & WOC for 8 hours.
18. TIH w/ 2 3/8" tubing & tag plug @ 2,514'. Plug must be at 2,514' or higher; Add additional cement if needed.
19. TOOH w/ 2 3/8" tubing to 1,899' and Pump 32 sks of Class A cement for 100' intermediate shoe cement plug, flush tubing with 5 bbls 6% gelled water
20. TOOH \pm 300' with 2 3/8" tubing. SD & WOC for 8 hours.
21. TIH w/ 2 3/8" tubing & tag plug @ 1,899'. Plug must be at 1,899'; Add additional cement if needed.
22. TOOH w/ 2 3/8" tubing to 100' Pump 6 bbl of 6% gelled water or break circulation. Pump 29 sks of Class A cement for 100' surface cement plug, TOOH w/ tubing.
23. Top off well with required Class A cement as needed.
24. Install a 36 inch casing monument w/ 2" vent. Install a Aluminum plat monument with **ALL required WV dates and WV API number.**
25. RDMO all service equipment providers and reclaim location to WV State requirements.

15. TOOH w/ 2 3/8" TUBING TO 4300' AND PUMP 32 SKS OF CLASS A CEMENT FOR 100' BENSON PLUG. TOOH \pm 300' w/ 2 3/8" TUBING. SD & WOC FOR 8 HOURS.

15a. TIH w/ 2 3/8" TUBING AND TAG PLUG @ 4200'. PLUG MUST BE AT 4200' OR HIGHER. ADD ADDITIONAL CEMENT IF NEEDED.

JWM
5/27/14

Received

APR 17 2014

West Virginia Department of Oil and Gas
Production

05/30/2014

Sun Lumber Co 8 #626614

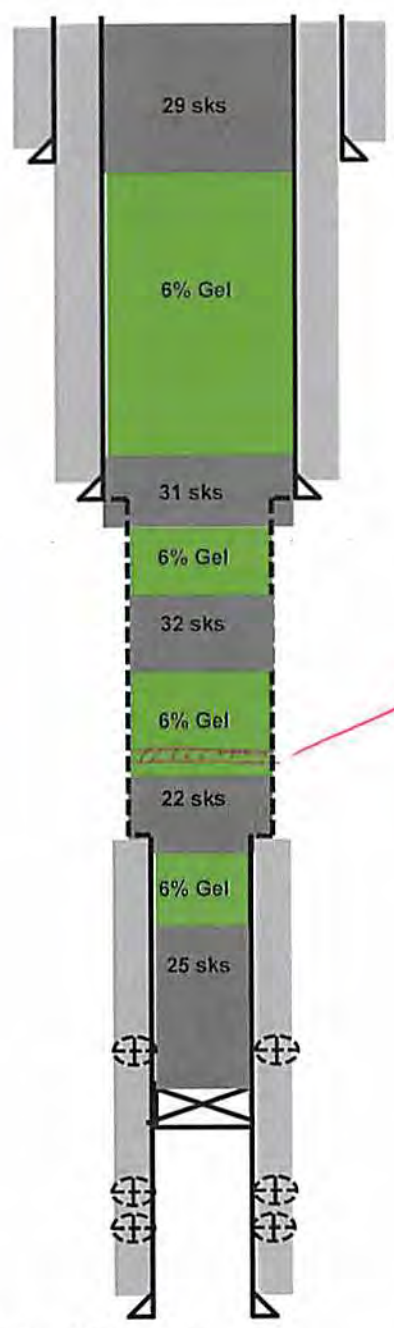

Plug from surface to 100'

11 3/4" Csg set @ 266'

Intermediate shoe plug 1,899' to 1,999'

8 5/8" Csg set @ 1,949'

8 5/8" TOC @ 10'

Elevation Plug from 2,514' to 2,614'

★ Benson Plug 32 SKS CLASS A CEMENT 4300'-4200'

Cut 5 1/2" @ 6,400'

5 1/2" stump plug from 6,350' to 6,450'

5 1/2" TOC @ 6,500' (Calculated)

Top of zone plug @ 7246' 100' above perfs

Geneseo 120 Perfs 7,346'-7,376'

8K SOLID COMPOSITE PLUG @ 7,459.5"

Marcellus Shale 128 Perfs 7,488-7,520

5 1/2" Csg set @ 7,580'

TD @ 7,580'

Class A Cement
+ Perforated Zone
 6% Bentonite Gel
 X SBP

Received

APR 30 2014

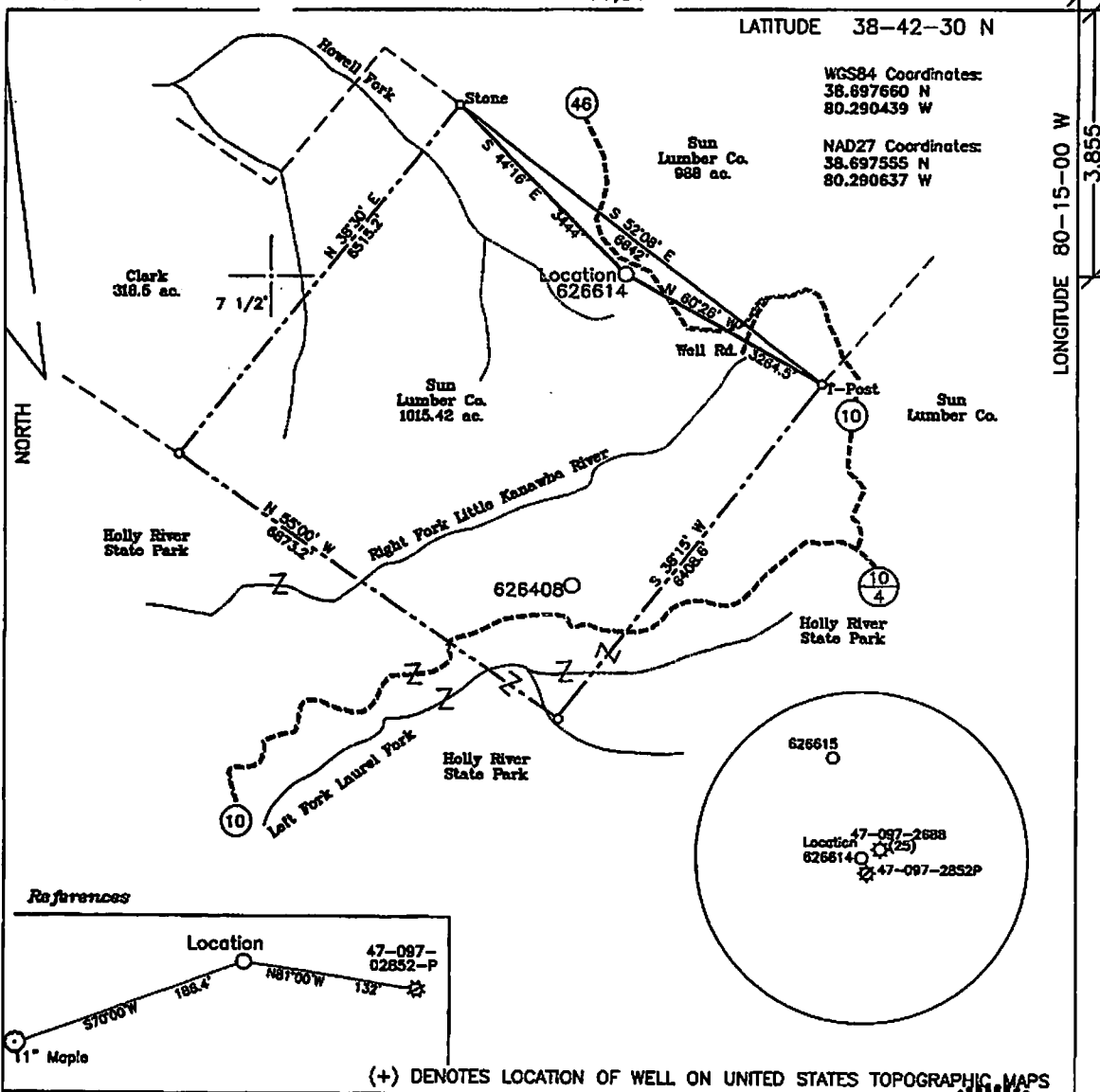

References

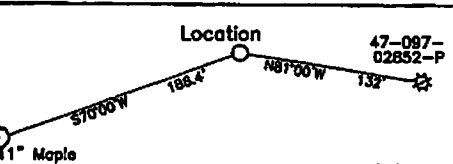

(+) DENOTES LOCATION OF WELL ON UNITED STATES TOPOGRAPHIC MAPS

FILE NO. _____
 DRAWING NO. 1
 SCALE 1" = 2,000'
 MINIMUM DEGREE OF ACCURACY 1 in 200
 PROVEN SOURCE OF ELEVATION GPS
 Submeter unit

I THE UNDERSIGNED, HEREBY CERTIFY THAT THIS PLAT IS CORRECT TO THE BEST OF MY KNOWLEDGE AND BELIEF AND SHOWS ALL THE INFORMATION REQUIRED BY LAW AND THE REGULATIONS ISSUED AND PRESCRIBED BY THE DEPARTMENT OF ENERGY.
 (SIGNED) David L Jackson
 R.P.E. _____ I.L.S. 708

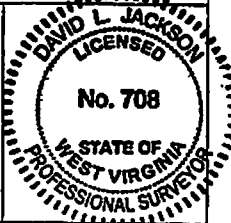

STATE OF WEST VIRGINIA
 Division of Environmental Protection
 OFFICE OF OIL AND GAS

DATE June 21 2007
 OPERATOR'S WELL NO. 626614
 API WELL NO. _____

WELL TYPE: OIL ___ GAS X LIQUID INJECTION ___ WASTE DISPOSAL ___
 (IF "GAS") PRODUCTION ___ STORAGE X DEEP ___ SHALLOW X

LOCATION: ELEVATION 2,658' WATER SHED Howell Fork
 DISTRICT Banks COUNTY Upshur
 QUADRANGLE Goshen 7 1/2'

SURFACE OWNER Sun Lumber Company ACREAGE 940 ac.
 OIL & GAS ROYALTY OWNER Sun Lumber Company LEASE ACREAGE 1,015.42 ac.
 LEASE NO. 1090690

PROPOSED WORK: DRILL X CONVERT ___ DRILL DEEPER ___ REDRILL ___ FRACTURE OR STIMULATE ___ PLUG OFF OLD FORMATION ___ PERFORATE NEW FORMATION X OTHER PHYSICAL CHANGE IN WELL (SPECIFY) _____

PLUG AND ABANDON ___ CLEAN OUT AND REPLUG ___
 TARGET FORMATION Marcellus ESTIMATED DEPTH 7,564'
 WELL OPERATOR Chesapeake Appalachia, LLC DESIGNATED AGENT Michael John
 ADDRESS P.O. Box 6070, Charleston, WV 25362-0070 ADDRESS P.O. Box 6070, Charleston, WV 25362-0070

COUNTY NAME PERMIT

Received

APR 17 2014

PROVIDED BY 0086

9703430P

WR-35

Date August 30, 2010
API# 4709703430

State of West Virginia
Division of Environmental Protection
Section of Oil and Gas
Well Operator's Report of Well Work

Farm Name: Sun Lumber Co 8

Operator Well No.: 626614

LOCATION Elevation: 2664'
District: Banks

Quadrangle: Banks
County: Upshur

Top Hole Latitude: 11645 ft South of 38° 42' 30"
Top Hole Longitude: 3855 ft West of 80° 15' 00"
Btm Hole Latitude: xx ft South of xx° xx' xx"
Btm Hole Longitude: xx ft West of xx° xx' xx"

Company: Chesapeake Appalachia, LLC
P.O. Box 18496
Oklahoma City, OK 73154-0496

Casing & Tubing	Used in Drilling	Left in Well	Cement Fill-Up Cu.Ft.
16"	49'	49'	
11 3/4"	266'	266'	150 sks
8 5/8"	1949'	1949'	?
5 1/2"	7580'	7580'	175 sks

94.5 BBLs
MAKING TO SURFACE

Agent: Eric Gillespie
Inspector: Craig Duckworth
Date Permit Issued: 07/12/2007
Date Well work commenced: 12/14/2007
Date Well Work completed: 01/10/2008
Verbal Plugging Permission
Granted on / /
Rotary Cable Rig
Total Depth (ft): 7580' TVD:xx
Fresh Water Depth (ft): 64'
Salt Water Depth (ft.): 1000'
Is coal being mined in area (Yes No
Coal Depths (ft): 265'

Open Flow Data

1st Producing Formation Marcellus Pay Zone Depth 7,346 ft to 7,554 ft
Gas: Initial Open Flow 660 Mcf/day Oil: Initial Open Flow bbl/day
Final Open Flow 110 Mcf/day Final Open Flow bbl/day
Time of Open Flow between Initial and Final Tests 24 hours
Static Rock Pressure psig after hours

NOTE: ON BACK OF THIS FORM PUT THE FOLLOWING: 1). DETAILS OF PERFORATED INTERVALS, FRACTURING OR STIMULATING, PHYSICAL CHANGE, ETC. 2). THE WELL LOG WHICH IS A SYSTEMATIC DETAILED GEOLOGICAL RECORD OF ALL FORMATIONS, INCLUDING COAL ENCOUNTERED BY THE WELLBORE.

Signed: [Signature]
CHESAPEAKE APPALACHIA, LLC
By: [Signature]
Date: 9-27-10

05/30/2014

Provided By OO & G

Chesapeake Energy
Well No.: 626614

Perforated Intervals

1 st Stage	Geneseo	120	holes from	7346 ft to 7376 ft
2 nd Stage	Marcellus Shale	136	holes from	7520 ft to 7554 ft

Fracturing / Stimulation

1 st Stage	Formation:	Type of Treatment	Slickwater
	Marcellus		
	Total Acid xx Gal of xx % HCl		Breakdown Pressure xx psi
	Average Rate 80.5 scf/min <input type="checkbox"/> or bpm <input checked="" type="checkbox"/>		ATP 4135 psi
	Total Fluid 16296 bbl	Total Nitrogen	scf
			Total Sand 75,000 lb of 100 M
			Total Sand 145,000 lb of 30/70
	ISIP 1430 psi	15 min 1310 psi	

Well Log

Formation Name	Top	Bottom	Comments
Sand/Shale/Coal	0	792	
Salt Sand	792	1022	
Sand/Shale	1022	1106	
Ravenclyff	1106	1192	
Sand/Shale	1192	1291	
Maxon	1291	1342	
Sand/Shale	1342	1528	
Middle Maxon	1528	1598	
Sand/Shale	1598	1673	
Bradley	1673	1730	
Little Lime	1730	1754	
Big Lime	1754	1956	
Big Injun	1956	2112	
Pocono Shale	2112	2270	
Weir	2270	2336	
Pocono Shale	2336	2394	
Berea	2394	2484	
Pocono Shale	2484	2530	
Fifth	2530	2634	
Pocono Shale	2634	3512	
Riley	3512	3600	
Pocono Shale	3600	4288	
Benson	4288	4292	
Pocono Shale	4292	4644	
Alexander	4644	4732	
Devonian Shale	4732	6598	
Elk	6598	6648	
Devonian Shale	6648	7296	
Genessee	7296	7338	
Tulley	7338	7365	
Hamilton	7365	7448	
Marcellus	7448	7520	
Onandoga	7520	7534	
Oriskany	7534	7704	

9703430P

Current Wellbore Schematic

WELL (PN): SUN LUMBER CO 8 (626614)
 FIELD OFFICE: JANE LEW
 FIELD: CLEVELAND STORAGE
 STATE / COUNTY: WEST VIRGINIA / UPSHUR
 LOCATION: T/D BANKS, Q-GOSHEN
 ROUTE: CE-JLC-RT 302 - KENNA ULDERICH
 ELEVATION: GL: 2,664.0 KB: 2,674.0 KB Height: 10.0
 DEPTHS: TD: 7,580.0

AP = 2011

API #: 4709703430
 Serial #: 3430
 SPUD DATE: 12/14/2007
 RIG RELEASE: 1/10/2008
 1ST SALES GAS: 4/2/2008
 1ST SALES OIL:
 Current Status: SHUTIN

VERTICAL - Original Hole, 4/9/2014 2:28:49 PM		Conductor Casing; Set @ 49.0 ftKB; Original Hole									
Vertical schematic (actual)		Zones		Set Tension (kips)		Mud Weight		Cut Pull Date		Depth Cut Pull (ftKB)	
Item Des	OD (in)	ID (in)	Drift (in)	Wt (lb/ft)	Grade	Top Thread	Top (ftKB)	Btm (ftKB)	Len (ft)		
Casing Joints	16						10.0	49.0	39.00		
Surface Casing; Set @ 266.0 ftKB ; Original Hole											
Set Tension (kips)		Mud Weight		Cut Pull Date		Depth Cut Pull (ftKB)					
Item Des	OD (in)	ID (in)	Drift (in)	Wt (lb/ft)	Grade	Top Thread	Top (ftKB)	Btm (ftKB)	Len (ft)		
Casing Joints	11 3/4	11.084		42.00	H-40	LT&C	10.0	266.0	256.00		
Intermediate Casing; Set @ 1,949.0 ftKB ; Original Hole											
Set Tension (kips)		Mud Weight		Cut Pull Date		Depth Cut Pull (ftKB)					
Item Des	OD (in)	ID (in)	Drift (in)	Wt (lb/ft)	Grade	Top Thread	Top (ftKB)	Btm (ftKB)	Len (ft)		
Casing Joints	8 5/8	7.921		32.00	J-55	LT&C	10.0	1,904.0	1,894.00		
Float Collar	8 5/8						1,904.0	1,905.0	1.00		
Casing Joints	8 5/8	7.921		32.00	J-55	LT&C	1,905.0	1,948.0	43.00		
Float Shoe	8 5/8						1,948.0	1,949.0	1.00		
Production Casing; Set @ 7,580.0 ftKB ; Original Hole											
Set Tension (kips)		Mud Weight		Cut Pull Date		Depth Cut Pull (ftKB)					
Item Des	OD (in)	ID (in)	Drift (in)	Wt (lb/ft)	Grade	Top Thread	Top (ftKB)	Btm (ftKB)	Len (ft)		
Casing Joints	5 1/2	4.892		20.00	P-110	LT&C	10.0	6,866.6	6,856.55		
Casing Joints	5 1/2	4.778		20.00	P-110	LT&C	6,866.6	6,872.6	6.00		
Casing Joints	5 1/2	4.778		20.00	P-110	LT&C	6,872.6	7,572.5	699.95		
Float Collar	5 1/2						7,572.5	7,573.1	0.60		
Casing Joints	5 1/2	4.778		20.00	P-110		7,573.1	7,579.1	6.00		
Float Shoe	5 1/2						7,579.1	7,580.0	0.90		
Description: Surface Casing Cement											
10.0-266.0											
Top of Cement (ftKB): 10.0				Top Measurement Method: Returns to Surface							
Fluid	Pump Start Date	Amount (sacks)	Class	Dens (lb/gal)	Vol Pumped (bbl)	Yield (ft ³ /sack)					
Lead	12/17/2007	150	A	15.60	31.0	1.18					
Description: Intermediate Casing Cement											
10.0-1,949.0											
Top of Cement (ftKB): 10.0				Top Measurement Method: Returns to Surface							
Fluid	Pump Start Date	Amount (sacks)	Class	Dens (lb/gal)	Vol Pumped (bbl)	Yield (ft ³ /sack)					
Lead	12/21/2007		Type 1		94.5						
Description: Production Casing Cement											
6,500.0-7,580.0											
Top of Cement (ftKB): 6,500.0				Top Measurement Method: Volume Calculations							
Fluid	Pump Start Date	Amount (sacks)	Class	Dens (lb/gal)	Vol Pumped (bbl)	Yield (ft ³ /sack)					
Lead	1/9/2008	175	Poz 50/50	13.90	49.0	1.58					

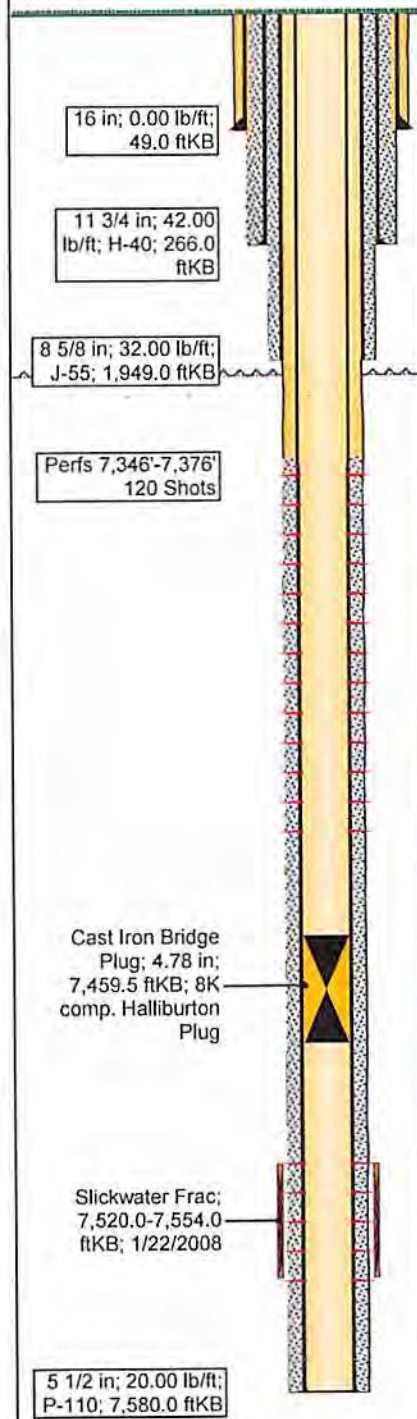

GENESE O. Original Hole

MARCEL LUS SHALE, Original...

9703430P

Current Wellbore Schematic

WELL (PN): SUN LUMBER CO 8 (626614)
 FIELD OFFICE: JANE LEW
 FIELD: CLEVELAND STORAGE
 STATE / COUNTY: WEST VIRGINIA / UPSHUR
 LOCATION: T/D BANKS, Q-GOSHEN
 ROUTE: CE-JLC-RT 302 - KENNA ULDERICH
 ELEVATION: GL: 2,664.0 KB: 2,674.0 KB Height: 10.0
 DEPTHS: TD: 7,580.0

API #: 4709703430
 Serial #: 3430
 SPUD DATE: 12/14/2007
 RIG RELEASE: 1/10/2008
 1ST SALES GAS: 4/2/2008
 1ST SALES OIL:
 Current Status: SHUTIN

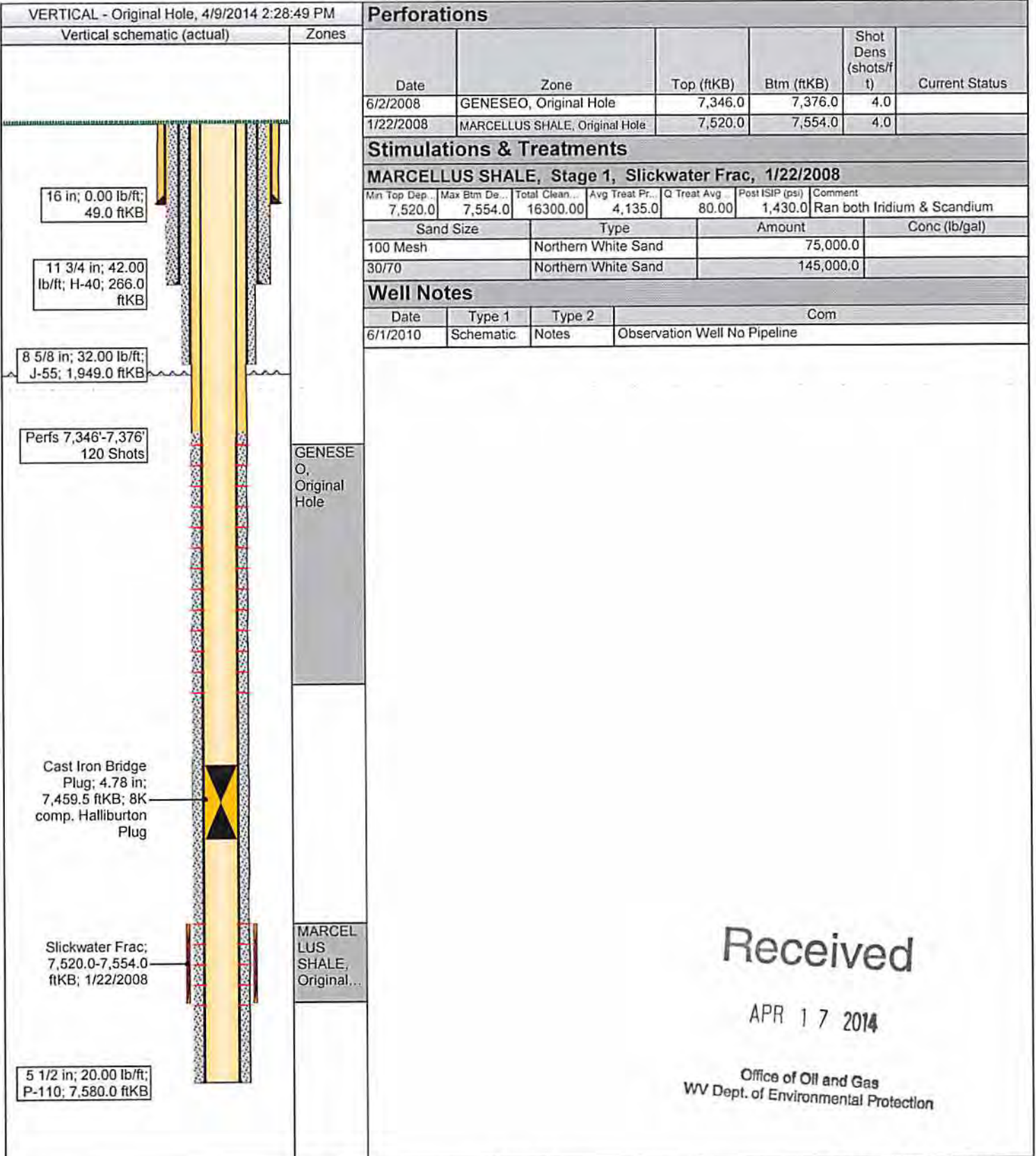

Received

APR 17 2014

Office of Oil and Gas
 WV Dept. of Environmental Protection



**Sun Lumber Co 8 (626614)
P&A Procedure
Upshur County, WV
API Number: 47-097-03430
GWI: 0.975 NRI: 0.853**

April 10, 2014

Discussion

Approval is requested to plug and abandon the subject well, Sun Lumber Co 8. The subject well is located in Upshur County, WV. It was spud 12/14/2007 and drilled to a depth of 7,580' where it was completed in the Marcellus Shale. Deemed uneconomical in the Marcellus Shale, it was then re-completed and unsuccessfully tested in the Geneseo formation. Presently the well is non-producing with last recorded production in November 01, 2008. The subject well is still open to the Geneseo perforations from 7,346' – 7,376'. Since there is not any further uphole potential, it is recommend that COI plug and abandon the subject well to eliminate operating cost associated with the asset and mitigate any future liability associated with the well. Additionally the well is listed on the WVDEP plug or produce ultimatum expiring 2019.

Approvals

Production Manager

Scott Glenn

Geoscience Manager

Michelle Hileman

Land Manager

Jeff Brooks

Reservoir Manager

David Eudey

Production Engineering Advisor

Robert Bradley

Received

APR 17 2014

9703420P

PERSONNEL / PHONE LIST

Central District Team

Production Engineer	Robert Bradley	Office: (405) 935-1886 Mobile (817) 805-0957
Operations Manager	Chris Flanagan	Office: (304) 517-1416 ext 86044 Mobile: (304) 203-4985
Production Superintendent	Manny Johnson	Office: (740) 695-1623 ext 87804 Mobile: (304) 641-0085
Land Man	Randy Orsburn	Office: (304) 517-1416 ext 86020
WV State Inspector	Bill Hatfield	Cell: (304) 767-1828

Received

APR 17 2014

WELL DATA

Location (Surface)	Lat. 38.69776 Long. -80.29078
TD	7,580'

CASING AND TUBULAR DATA

STRING	SIZE	WEIGHT/GRADE	DEPTH
Surface	11 3/4"	42lb/ft; H-40	266'
Intermediate	8 5/8"	32 lb/ft; J-55	1,949'
Production	5 1/2"	20 lb/ft; P-110	7,580'

PRESSURE AND DIMENSIONAL DATA

SIZE	WEIGHT	GRADE	BURST	COLLAPSE	DRIFT
11 3/4"	42lb/ft	H-40	1,980	1,040	10.928"
8 5/8"	32 lb/ft	J-55	2,860	2,530	7.796"
5 1/2"	20 lb/ft	P-110	12,640	11,100	4.653"
2 3/8"	4.7 lb/ft	N-80	11,200	11,780	1.901"

CAPACITIES

SIZE	WEIGHT	CAPACITY (FT ³ /FT.)	CAPACITY (BBL/FT.)
11 3/4"	42lb/ft	0.6701	0.1193
8 5/8"	32 lb/ft	0.3422	0.0609
7 7/8"	Open Hole	0.3382	0.0602
5 1/2"	20 lb/ft	0.1245	0.0222
2 3/8"	4.7 lb/ft	0.0217	0.0039

WELLHEAD EQUIPMENT

COMPONENT	SIZE & RATING
Manufacturer	?
Tubing Spool	?
Casing Spool	?
Bradenhead	?

DRIVING DIRECTIONS

Contact Field Personnel

Received

APR 17 2014

05/30/2014

Oil and Gas
Environmental Protection

CK# 5147531
 \$100.00
 9703430P

WW-4A
 Revised 6-07

1) Date: April 9, 2014
 2) Operator's Well Number
 626614
 3) API Well No.: 47 - 097 - 03430

STATE OF WEST VIRGINIA
DEPARTMENT OF ENVIRONMENTAL PROTECTION, OFFICE OF OIL AND GAS
NOTICE OF APPLICATION TO PLUG AND ABANDON A WELL

4) Surface Owner(s) to be served:	5) (a) Coal Operator
(a) Name <u>Sun Lumber Co</u>	Name _____
Address <u>29 Main Ave. PO Box 590</u>	Address _____
<u>Weston, WV 26452</u>	_____
(b) Name _____	(b) Coal Owner(s) with Declaration
Address _____	Name <u>Sun Lumber Co</u>
_____	Address <u>29 Main Ave. PO Box 590</u>
_____	<u>Weston, WV 26452</u>
(c) Name _____	Name _____
Address _____	Address _____
_____	_____
6) Inspector <u>Bill Hatfield</u>	(c) Coal Lessee with Declaration
Address <u>PO Box 522</u>	Name _____
<u>Buckhannon, WV 26201</u>	Address _____
Telephone <u>304-767-1828</u>	_____

TO THE PERSONS NAMED ABOVE: You should have received this Form and the following documents:

- (1) The application to Plug and Abandon a Well on Form WW-4B, which sets out the parties involved in the work and describes the well its and the plugging work order; and
- (2) The plat (surveyor's map) showing the well location on Form WW-6.

The reason you received these documents is that you have rights regarding the application which are summarized in the instructions on the reverses side. However, you are not required to take any action at all.

Take notice that under Chapter 22-6 of the West Virginia Code, the undersigned well operator proposes to file or has filed this Notice and Application and accompanying documents for a permit to plug and abandon a well with the Chief of the Office of Oil and Gas, West Virginia Department of Environmental Protection, with respect to the well at the location described on the attached Application and depicted on the attached Form WW-6. Copies of this Notice, the Application, and the plat have been mailed by registered or certified mail or delivered by hand to the person(s) named above (or by publication in certain circumstances) on or before the day of mailing or delivery to the Chief.

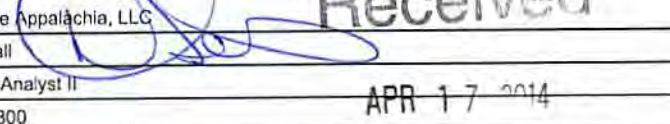
Well Operator	<u>Chesapeake Appalachia, LLC</u>	
By:	<u>Dee Southall</u>	
Its:	<u>Regulatory Analyst II</u>	
Address	<u>P.O. Box 1300</u>	
Telephone	<u>Jane Lew, wv 26378</u> <u>304-517-1416 EXT. 86024</u>	

Subscribed and sworn before me this 11th day of April 2014
Brittany R Woody
 My Commission Expires 11/27/22

Notary Public



Oil and Gas Privacy Notice

The Office of Oil and Gas processes your personal information, such as name, address and phone number, as a part of our regulatory duties. Your personal information may be disclosed to other State agencies or third parties in the normal course of business or as needed to comply with statutory or regulatory requirements, including Freedom of Information Act requests. Our office will appropriately secure your personal information. If you have any questions about our use of your personal information, please contact DEP's Chief Privacy Officer at depprivacyofficer@wv.gov.

05/30/2014

9703430P

10 0002 7258 5203

U.S. Postal Service™
CERTIFIED MAIL™ RECEIPT
(Domestic Mail Only; No Insurance Coverage Provided)

For delivery information visit our website at www.usps.com

OFFICIAL RECEIPT

Postage	\$	
Certified Fee		
Return Receipt Fee (Endorsement Required)		
Restricted Delivery Fee (Endorsement Required)		

APR 16 2014
Postmark
Here
26378

Sun Lumber Co
29 Main Ave.
PO Box 590
Weston, WV 26452

PS Form 3800, August 2008 See reverse for instructions

Received

APR 17 2014

Office of Oil and Gas
WV Dept. of Environmental Protection

05/30/2014

STATE OF WEST VIRGINIA
DEPARTMENT OF ENVIRONMENTAL PROTECTION
OFFICE OF OIL AND GAS

CONSTRUCTION AND RECLAMATION PLAN AND SITE REGISTRATION APPLICATION FORM
GENERAL PERMIT FOR OIL AND GAS PIT WASTE DISCHARGE

Operator Name Chesapeake Appalachia, LLC OP Code 494477557

Watershed Howell Fork Quadrangle Goshen

Elevation 2658' County Upshur District Banks

Description of anticipated Pit Waste: Water from plugging process

Will a synthetic liner be used in the pit? yes 2014

Proposed Disposal Method For Treated Pit Wastes:

- Land Application
- Underground Injection (UIC Permit Number 2D0072539/2D0413175/2D0610306/2D0610317)
- Reuse (at API Number at next anticipated well, API# will be included on the WR34/&or permit addendum)
- Off Site Disposal (Supply form WW-9 for disposal location)
- Other (Explain flowback will be put in steel tanks and reused or taken to permitted disposal facility)

Proposed Work For Which Pit Will Be Used:

- Drilling
- Workover
- Other (Explain _____)
- Swabbing
- Plugging

I certify that I understand and agree to the terms and conditions of the GENERAL WATER POLLUTION PERMIT issued on August 1, 2005, by the Office of Oil and Gas of the West Virginia Department of Environmental Protection. I understand that the provisions of the permit are enforceable by law. Violations of any term or condition of the general permit and/or other applicable law or regulation can lead to enforcement action.

I certify under penalty of law that I have personally examined and am familiar with the information submitted on this application form and all attachments thereto and that, based on my inquiry of those individuals immediately responsible for obtaining the information, I believe that the information is true, accurate, and complete. I am aware that there are significant penalties for submitting false information, including the possibility of fine or imprisonment.

Company Official Signature _____

Company Official (Typed Name) Dee Southall

Company Official Title Regulatory Analyst II

Received

APR 17 2014

Subscribed and sworn before me this 11th day of April, 2014 Office of Oil and Gas
WV Dept. of Environmental Protection

Brittany R Woody

My commission expires 11/27/22



05/30/2014

9703430 P

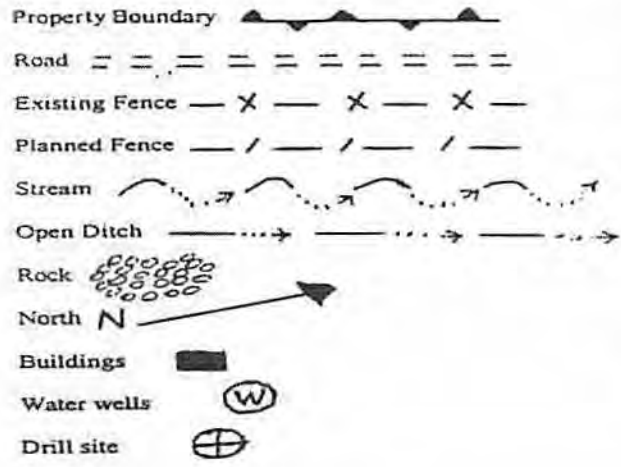

LEGEND

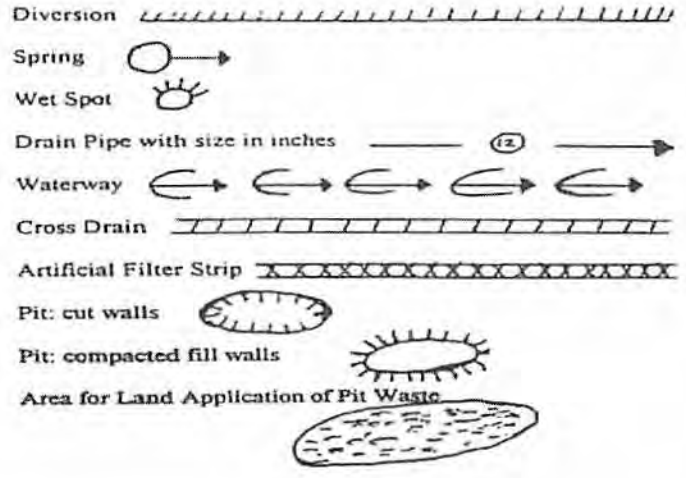

Proposed Revegetation Treatment: Acres Disturbed _____ Prevegetation pH _____

Lime ^{as determined by pH test min. 2} _____ Tons/acre or to correct to pH 6.5

Fertilizer (10-20-20 or equivalent) ⁵⁰⁰ _____ lbs/acre (500 lbs minimum)

Mulch ^{Hay/Straw} _____ Tons/acre

Seed Mixtures

Seed Type	Area I	lbs/acre
Orchard Grass	20	
Red Top	15	
White Clover	15	

Seed Type	Area II	lbs/acre
Orchard Grass	20	
Red Top	15	
White Clover	15	

Attach: Drawing(s) of road, location, pit and proposed area for land application.

Photocopied section of involved 7.5' topographic sheet.

Plan Approved by: Bill Hatfield
Comments: _____

Received

Title: _____ Oil and Gas Inspector

Date: 4/15/2014 APR 17 2014

Field Reviewed? () Yes () No

097-03430

GENERAL NOTES

I. This drawing is a schematic representation of the proposed well site and access road. Proposed structures such as well site, drilling pit, roadway, culverts, sediment barriers, etc. are shown in approximate pre-planning configurations.

II. Trees and slash will be cleared as necessary before any proposed road, site, or pipeline construction begins. If sufficient residue materials are available from clearing, this material will be windrowed below the anticipated fill outslope(s) to intercept and retain sediment from disturbed areas. All marketable timber will be cut and stocked in areas adjacent to operations.

III. All culvert pipes will be a minimum of 12" in diameter. All culvert pipes installed will be accompanied by an entrance sump with dimensions no less than 3 ft. (width) x 3 ft (length) x 4 ft (deep). Culverts will be installed at an angle to ensure proper flow. The out fall of culverts will be protected from erosion and sedimentation using, large rocks or other sediment controls deemed necessary in the prevention of erosion and sedimentation. Storm water from the ditches to the culverts will be directed to stable natural vegetative areas. Where culverts are not practical, CNR will have other sediment control in place to minimize erosion and sedimentation.

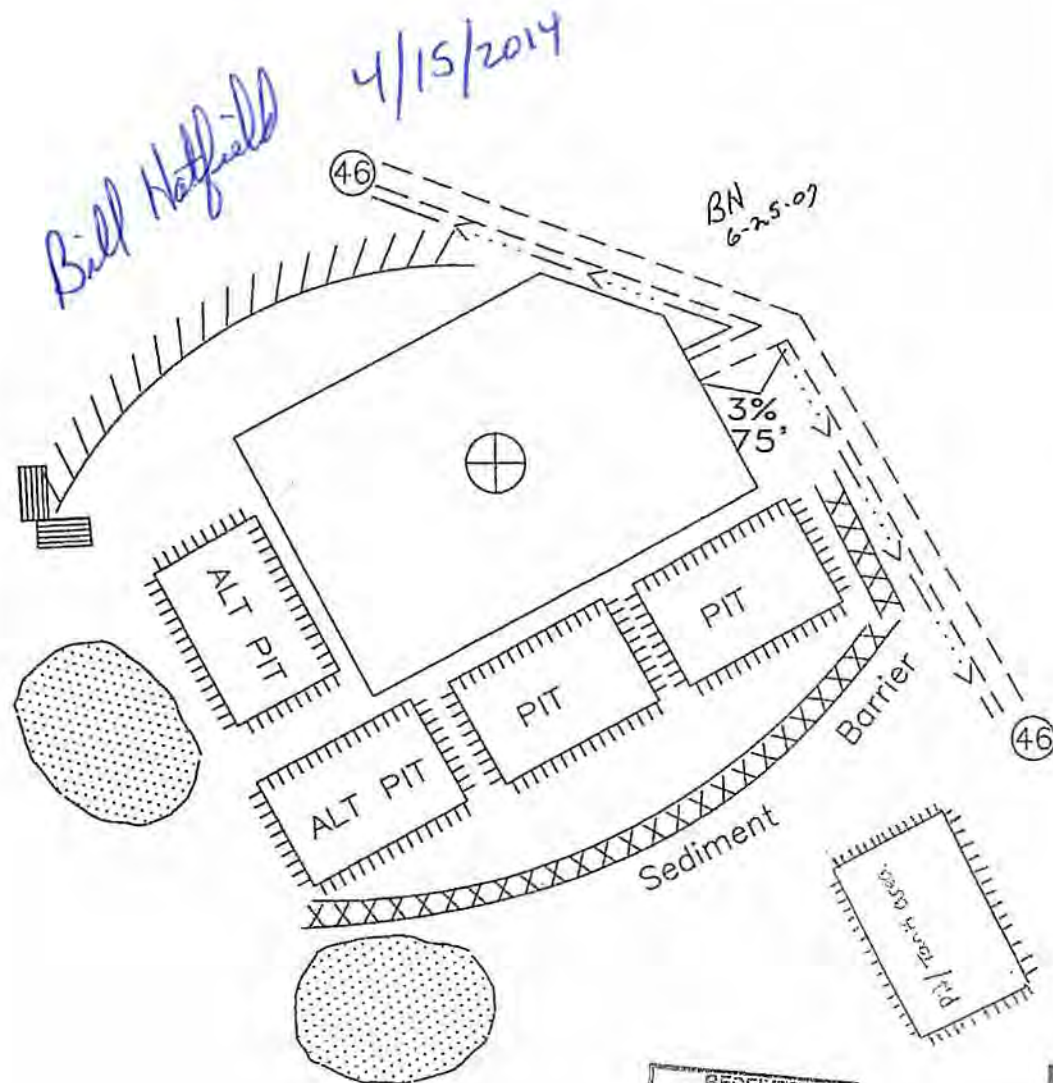

RECEIVED
 Office of Oil & Gas
 Office of Chief
 JUL 02 2007
 WV Department of
 Environmental Protection

Received

APR 17 2014

Office of Oil and Gas
WV Dept. of Environmental Protection

05/30/2014

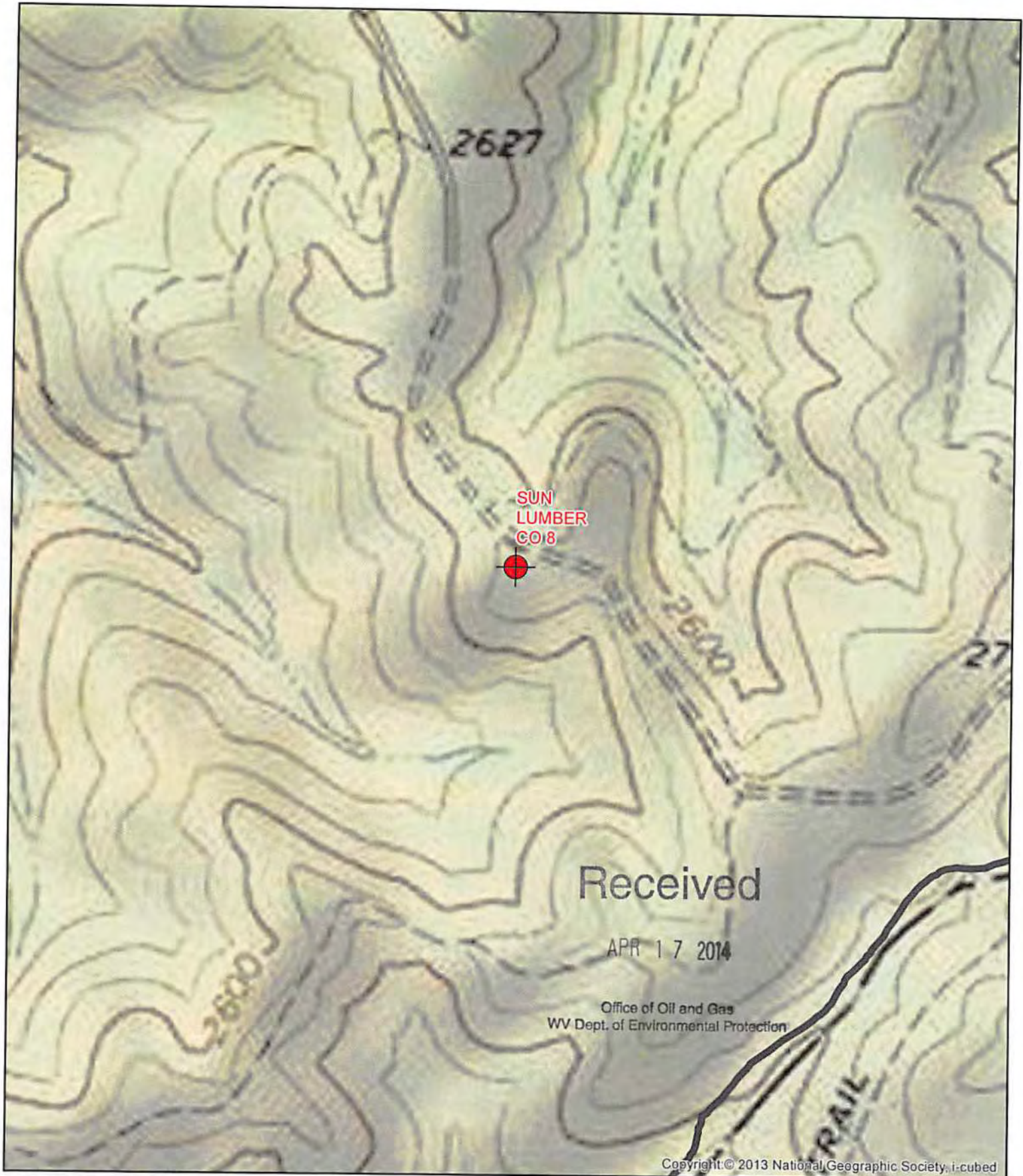

Copyright: © 2013 National Geographic Society, i-cubed

Well: Sun Lumber Co 8
 Permit : 4709703430
 Quad: Goshen
 District: Banks
 County: Upshur
 State: WV

Geographic NAD83 UTM 17N
 Latitude 38.697946
 Longitude -80.290648
UTM NAD83 (Meters)
 561684.7 E
 4283496.9 N

Chesapeake logo with a blue and green emblem. Below the logo is a scale bar showing 0, 250, 500, and 1,000 feet. A red date stamp '05/30/2014' is overlaid on the scale bar.

97 03430P

WW-7

8-30-06



West Virginia Department of Environmental Protection
Office of Oil and Gas
WELL LOCATION FORM: GPS

API: 47-097-03430

WELL NO.: 626614

FARM NAME: Sun Lumber Co

RESPONSIBLE PARTY NAME: Chesapeake Appalachia, LLC

COUNTY: Upshur DISTRICT: Banks

QUADRANGLE: Goshen

SURFACE OWNER: Sun Lumber Co

ROYALTY OWNER: Sun Lumber Co

UTM GPS NORTHING: 4283496.9

UTM GPS EASTING: 561684.7

GPS ELEVATION: 2658'

The Responsible Party named above has chosen to submit GPS coordinates in lieu of preparing a new well location plat for a plugging permit or assigned API number on the above well. The Office of Oil and Gas will not accept GPS coordinates that do not meet the following requirements:

1. Datum: NAD 1983, Zone: 17 North, Coordinate Units: meters, Altitude: height above mean sea level (MSL) – meters.
2. Accuracy to Datum – 3.05 meters
3. Data Collection Method:
Survey grade GPS ____ : Post Processed Differential ____
Real-Time Differential ____
Mapping Grade GPS ____ : Post Processed Differential ____
Real-Time Differential ____

Received

APR 17 2014

Office of Oil and Gas
WV Dept. of Environmental Protection

4. Letter size copy of the topography map showing the well location.

I the undersigned, hereby certify this data is correct to the best of my knowledge and belief and shows all the information required by law and the regulations issued and prescribed by the Office of Oil and Gas.

Signature _____
Date 4/11/14

Regulatory Analyst II
Title _____

05/30/2014



Danielle Southall
Regulatory Analyst II

April 16, 2014

Mr. Jeff McLaughlin
WV Department of Environmental Protection
Office of Oil & Gas
601 57th Street
Charleston, WV 25304

Re: Plugging Permit for wells #626615 Sun Lumber Co 7 & #626614 Sun
Lumber Co 8

Dear Jeff:

Enclosed please find Plugging Permit Applications for the above captioned wells.
These wells are situated on in Banks District, Upshur County, West Virginia.

If you have any questions or require additional information, please do not
hesitate to contact me at (304) 517-1416.

Sincerely,

Chesapeake Appalachia, LLC



Dee Southall

Enclosures

Received

APR 17 2014

Office of Oil and Gas
WV Dept. of Environmental Protection