

MIKE & IKE LEASE

54.11 ACRES±

WELL NO. 2

DON & MIDA PETERSON
362.27 ACRES±

MIKE ROSS, INC.
AND I.L. MORRIS
54.11 ACRES±

RALPH H. &
MARGARET J.
DIXON
59.09 ACRES±

WELL NO. 2
STATE PLANE
COORDINATES

(N) 717,121
(E) 2,198,061

NORTH

LONGITUDE 80° 17' 30"

11,901.1

LAT. 38°58'02.2"

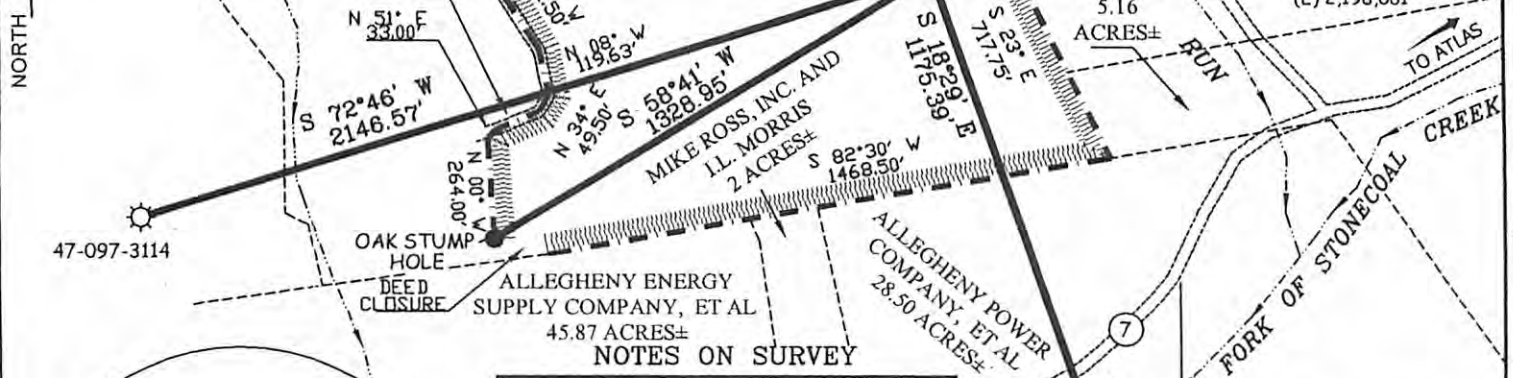

NOTES ON SURVEY

1. TIES TO WELLS AND CORNERS ARE BASED ON GRID NORTH FOR THE WV STATE PLANE COORDINATE SYSTEM SOUTH ZONE NAD '27.
2. TIES TO REFERENCES ARE BASED ON MAGNETIC NORTH 12/05/06.
3. LEASE BOUNDARY SHOWN HEREON TAKEN FROM A DEEDS IN DEED BOOK 458 AT PAGE 460 AND DEED BOOK 216 AT PAGE 382.
4. SURFACE OWNER AND ADJOINER INFORMATION TAKEN FROM THE ASSESSOR AND COUNTY CLERK RECORDS OF UPSHUR COUNTY IN JULY, 2006.
5. WELL LAT./LONG. (NAD'27) ESTABLISHED BY DGPS(SUBMETER MAPPING GRADE).

REFERENCES

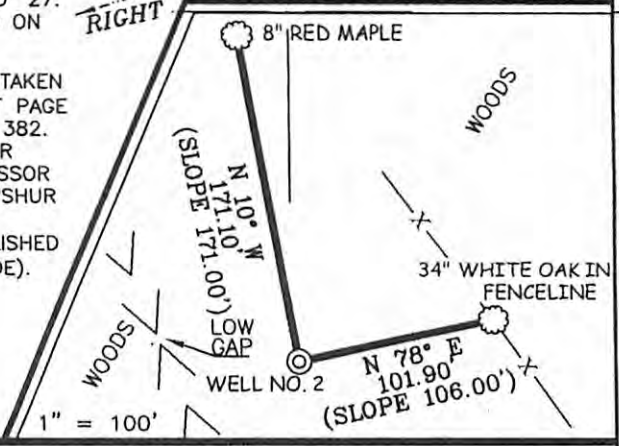
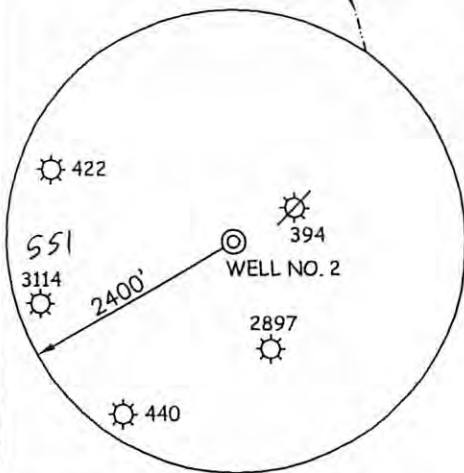

I THE UNDERSIGNED, HEREBY CERTIFY THAT THIS PLAT IS CORRECT TO THE BEST OF MY KNOWLEDGE AND BELIEF AND SHOWS ALL THE INFORMATION REQUIRED BY LAW AND THE REGULATIONS ISSUED AND PRESCRIBED BY THE DIVISION OF ENVIRONMENTAL PROTECTION.

P.S. 677 *Gregory A. Smith*



(+) DENOTES LOCATION OF WELL ON UNITED STATES TOPOGRAPHIC MAPS.
DATE DECEMBER 11, 20 06
OPERATORS WELL NO. MIKE & IKE #2
API WELL NO. 47-097-03334
STATE COUNTY PERMIT

CANCELLED

MINIMUM DEGREE OF ACCURACY 1 / 200 FILE NO. 6248P2A (225 - 13)
PROVEN SOURCE OF ELEVATION DGPS (SUBMETER MAPPING GRADE) SCALE 1" = 500'

STATE OF WEST VIRGINIA
DIVISION OF ENVIRONMENTAL PROTECTION
OFFICE OF OIL AND GAS



WELL TYPE: OIL GAS LIQUID INJECTION WASTE DISPOSAL IF "GAS" PRODUCTION STORAGE DEEP SHALLOW

LOCATION: ELEVATION 1,425' WATERSHED BEAR RUN
DISTRICT BUCKHANNON COUNTY UPSHUR QUADRANGLE ADRIAN 7.5'

SURFACE OWNER MIKE ROSS, INC. AND I.L. MORRIS ACREAGE 54.11±
ROYALTY OWNER MIKE ROSS, INC. AND I.L. MORRIS LEASE ACREAGE 54.11±

PROPOSED WORK: LEASE NO. _____
DRILL CONVERT DRILL DEEPER REDRILL FRACTURE OR STIMULATE PLUG OFF OLD
FORMATION PERFORATE NEW FORMATION PLUG AND ABANDON CLEAN OUT AND REPLUG OTHER
PHYSICAL CHANGE IN WELL (SPECIFY) _____ TARGET FORMATION ELK
ESTIMATED DEPTH 5,900'

WELL OPERATOR MIKE ROSS, INC. DBA ROSS & WHARTON GAS CO. INC. DESIGNATED AGENT MIKE ROSS
ADDRESS BOX 219 ADDRESS BOX 219
COALTON, WV 26257 COALTON, WV 26257 **08/16/2013**

COUNTY NAME PERMIT