

WW-7
8-30-06



West Virginia Department of Environmental Protection
Office of Oil and Gas
WELL LOCATION FORM: GPS

API: 47-097-01863 WELL NO.: WV 151641 (L. L. Moss #9)

FARM NAME: L. L. Moss

RESPONSIBLE PARTY NAME: EQT Production Company

COUNTY: Upshur DISTRICT: Washington

QUADRANGLE: Ellamore 7.5'

SURFACE OWNER: Moss Family, LLC

ROYALTY OWNER: Thurstone FL, et al.

UTM GPS NORTHING: 4304661

UTM GPS EASTING: 576288 GPS ELEVATION: 664 m (2178 ft)

The Responsible Party named above has chosen to submit GPS coordinates in lieu of preparing a new well location plat for a plugging permit or assigned API number on the above well. The Office of Oil and Gas will not accept GPS coordinates that do not meet the following requirements:

- Datum: NAD 1983, Zone: 17 South, Coordinate Units: meters, Altitude: height above mean sea level (MSL) – meters.
- Accuracy to Datum – 3.05 meters
- Data Collection Method:
Survey grade GPS : Post Processed Differential
Real-Time Differential
Mapping Grade GPS X: Post Processed Differential X
Real-Time Differential

Received
Office of Oil & Gas
APR 18 2016

4. Letter size copy of the topography map showing the well location.

I the undersigned, hereby certify this data is correct to the best of my knowledge and belief and shows all the information required by law and the regulations issued and prescribed by the Office of Oil and Gas.

Signature

PS # 2180
Title

1/29/16
Date

2701863P

Topo Quad: Ellamore 7.5'

Scale: 1" = 2000'

County: Upshur

Date: January 25, 2016

District: Washington

Project No: 39-09-00-09

Water

47-097-01863 WV 151641 (L. L. Moss #9)

No Potential Water Sources within 1000'

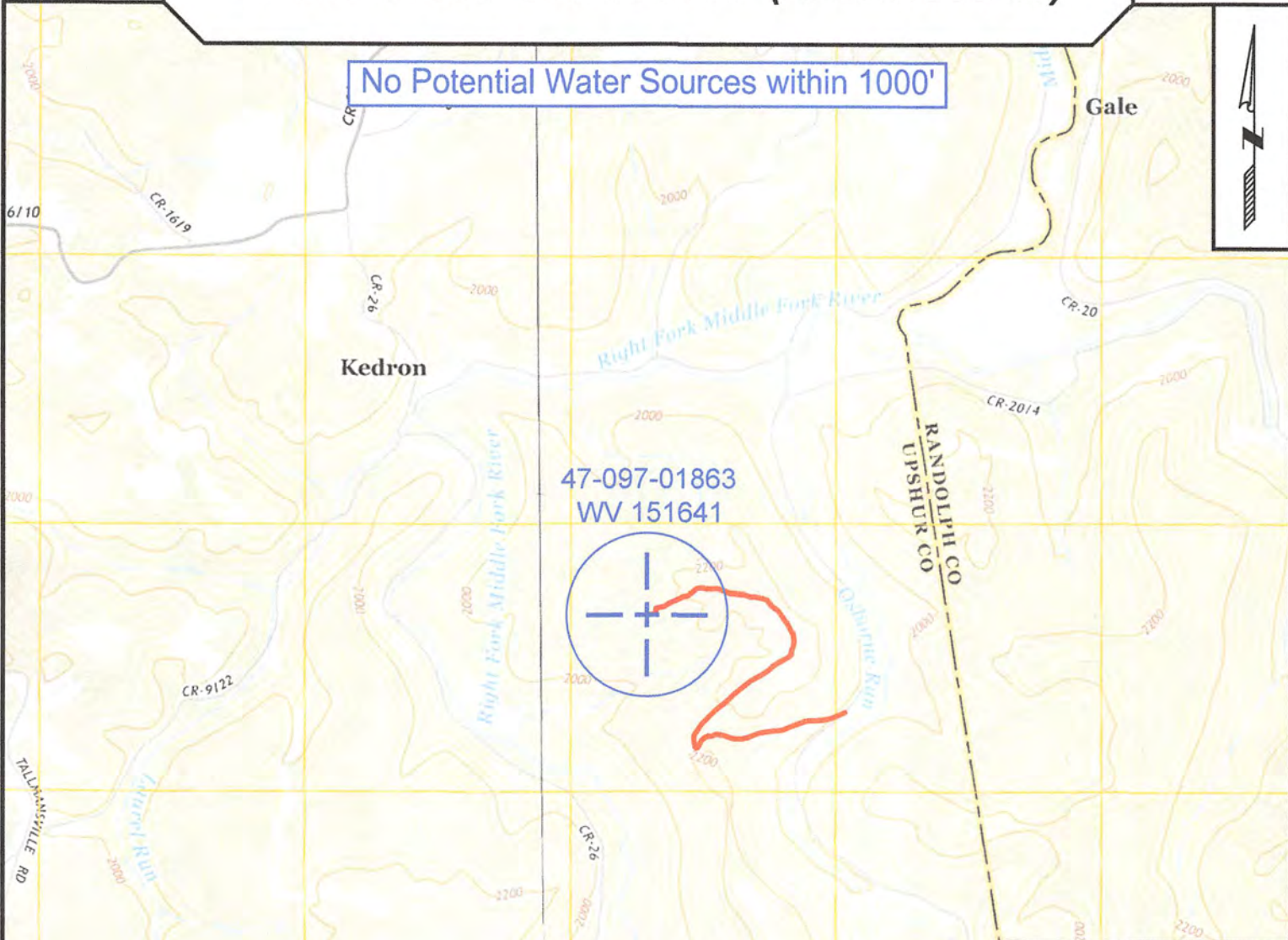

47-097-01863
WV 151641

NAD 27, South Zone
N:688469.96
E:2250332.17

Received
Office of Oil & Gas
APR 18 2016

WGS 84
LAT:38.887504
LONG:-80.120393
ELEV:2178.44



SURVEYING AND MAPPING SERVICES PERFORMED BY:
ALLEGHENY SURVEYS, INC.
1-800-482-8606
237 Birch River Road
Birch River, WV 26610
PH: (304) 649-8606
FAX: (304) 649-8608

PREPARED FOR:
EQT Production Company
P.O. Box 280
Bridgeport, WV 26330
05/20/2016