

#	Bearing	Distance
L1	S 45°24'00" E	297.00'
L2	S 29°22'00" E	237.28'
L3	N 85°08'00" E	214.50'
L4	N 81°38'00" E	280.50'
L5	N 83°38'00" E	115.50'
L6	S 19°57'00" E	77.60'
L7	N 39°30'00" E	584.58'

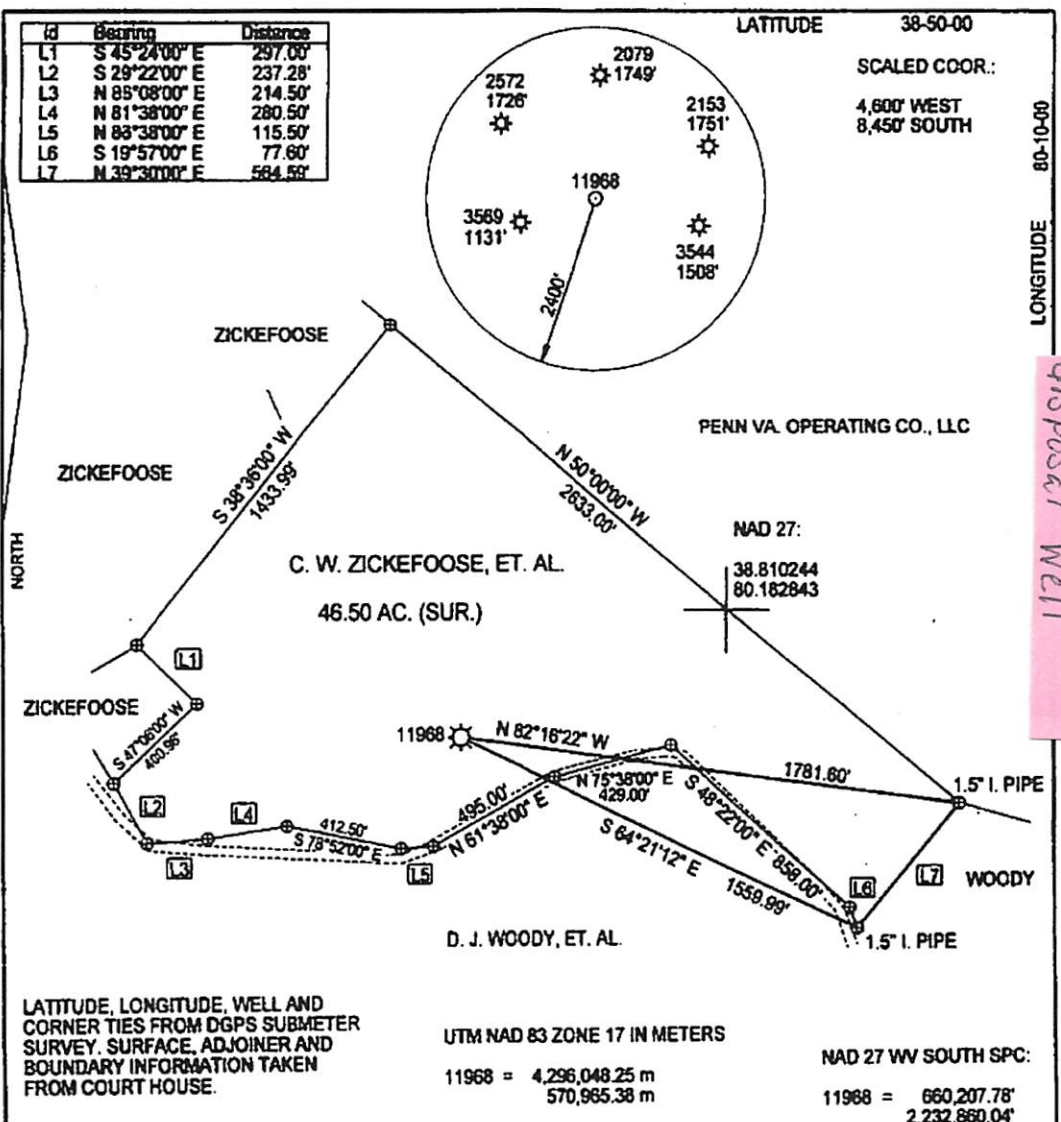
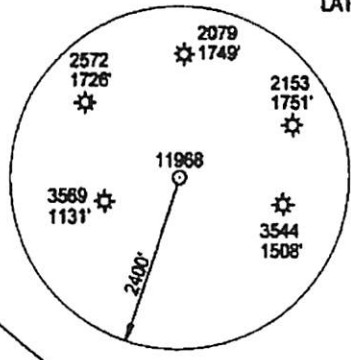

Permit was  
 cancelled in  
 error. Well was  
 converted to  
 disposal well

LATITUDE, LONGITUDE, WELL AND CORNER TIES FROM DGPS SUBMETER SURVEY. SURFACE, ADJOINER AND BOUNDARY INFORMATION TAKEN FROM COURT HOUSE.

UTM NAD 83 ZONE 17 IN METERS  
 11968 = 4,296,048.25 m  
 570,965.38 m

NAD 27 WW SOUTH SPC:  
 11968 = 660,207.78'  
 2,232,860.04'

(+) DENOTES LOCATION OF WELL ON UNITED STATES TOPOGRAPHIC MAPS

FILE NUMBER: \_\_\_\_\_  
 DRAWING NUMBER: CGC11968.PCS  
 SCALE: 1" = 500'  
 MINIMUM DEGREE OF ACCURACY: SUBMETER  
 PROVEN SOURCE OF ELEVATION: DGPS SURVEY  
SUBMETER SYSTEM

I THE UNDERSIGNED, HEREBY STATE THAT THIS PLAT IS CORRECT TO THE BEST OF MY KNOWLEDGE AND BELIEF AND SHOWS ALL THE INFORMATION REQUIRED BY LAW AND THE REGULATIONS ISSUED AND PRESCRIBED BY THE DEPARTMENT OF ENERGY.

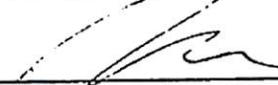
(SIGNED)   
 STEPHEN D. LOSH, P.S. #674



STATE OF WEST VIRGINIA  
 DIVISION OF ENVIRONMENTAL PROTECTION  
 OFFICE OF OIL AND GAS  
 #10 McLELLAN ROAD  
 NITRO, WV 25143-2500

LAND SURVEYING SERVICES  
 21 CEDAR LANE, BRIDGEPORT, WV 26330  
 PHONE: 304-842-2018 OR 842-5762

DATE: JANUARY 03, 2011  
 OPERATORS WELL NO.: 11968  
 API WELL NO. \_\_\_\_\_

WELL TYPE: OIL  GAS  LIQUID INJECTION   WASTE DISPOSAL  CBM   
 (IF "GAS") PRODUCTION  STORAGE  DEEP  SHALLOW   
 LOCATION: ELEVATION 2338.22' WATERSHED SWAMP RUN  
 DISTRICT WASHINGTON COUNTY UPSHUR  
 QUADRANGLE ALTON LEASE NUMBER 63848  
 SURFACE OWNER CHARLES W. ZICKEFOOSE, ET. AL. ACREAGE 48.50 (7Q-01)  
 OIL & GAS ROYALTY OWNER W. H. O'DELL LEASE ACREAGE 5000.00  
 PROPOSED WORK: DRILL  CONVERT  DRILL DEEPER  REDRILL  FRACTURE OR STIMULATE  PLUG OFF OLD FORMATION   
 PERFORATE NEW FORMATION  OTHER PHYSICAL CHANGE (SPECIFY) CONVERT TO LIQUID INJECTION  
 PLUG & ABANDON  CLEAN OUT & REPLUG   
 TARGET FORMATION BENSON ESTIMATED DEPTH 3934'  
 WELL OPERATOR CNX GAS COMPANY LLC DESIGNATED AGENT KENT WRIGHT  
 ADDRESS P. O. BOX 1248 JANE LEW, WV 26378 ADDRESS P. O. BOX 1248 JANE LEW, WV 26378

COUNTY NAME PERMIT

06/24/2016