

WW-7
8-30-06



West Virginia Department of Environmental Protection
Office of Oil and Gas
WELL LOCATION FORM: GPS

API: 47-097-01588 WELL NO.: Mays #1
 FARM NAME: Mays, Willis
 RESPONSIBLE PARTY NAME: Glass Development Co.
 COUNTY: Upsher DISTRICT: Warren
 QUADRANGLE: Berlin
 SURFACE OWNER: Suan, William R. & Priscilla D.
 ROYALTY OWNER: Haskins, John & Judy (1/2 Int.), Arnold, Edward & Penny (1/4)
 UTM GPS NORTHING: 4328380.75
 UTM GPS EASTING: 562471.26 GPS ELEVATION: 1241'

The Responsible Party named above has chosen to submit GPS coordinates in lieu of preparing a new well location plat for a plugging permit or assigned API number on the above well. The Office of Oil and Gas will not accept GPS coordinates that do not meet the following requirements:

1. Datum: NAD 1983, Zone: 17 North, Coordinate Units: meters, Altitude: height above mean sea level (MSL) – meters.
2. Accuracy to Datum – 3.05 meters
3. Data Collection Method:

Survey grade GPS ____ : Post Processed Differential ____

Real-Time Differential ____

Mapping Grade GPS ____ : Post Processed Differential ____

Real-Time Differential ____

4. **Letter size copy of the topography map showing the well location.**

I the undersigned, hereby certify this data is correct to the best of my knowledge and belief and shows all the information required by law and the regulations issued and prescribed by the Office of Oil and Gas.

David K.

Digitally signed by David K.
Scranage
Date: 2022.06.23 11:48:22
-04'00'

Scranage

Inspector Specialist

6-23-2022

Signature

Title

Date

4709701588P

v Help



1: 9,028

Topo

Std

Merge



039.103078° N

080.267559° W

NAD27

1421 ft

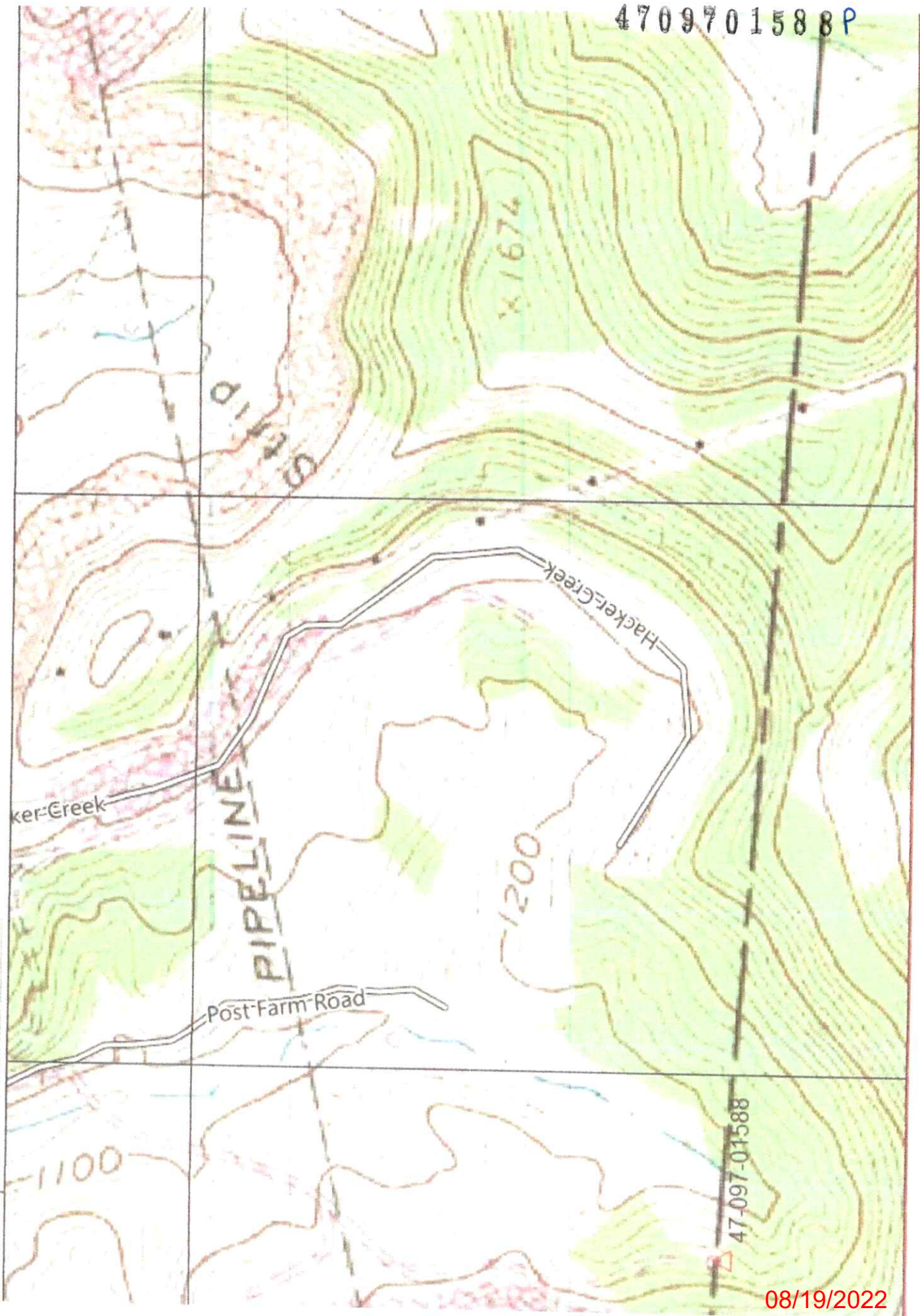

47-097-01588

08/19/2022