

NOTES: 11809 WELL COORDINATES FROM RTK CENTIMETER SURVEY. CORNER TIES AND OFFSET WELL TIES FROM DGPS SUBMETER SURVEY, SURFACE, ADJOINER AND BOUNDARY INFORMATION TAKEN FROM COURT HOUSE.

LATITUDE 38-50-00

SCALED COOR.:

7,075' WEST
8,925' SOUTH

Id	Bearing	Distance
L1	N 90°00'00" E	109.40'
L2	N 27°21'00" W	186.00'
L3	S 89°30'00" E	214.50'
L4	N 85°00'00" E	280.50'

LONGITUDE 80-10-00

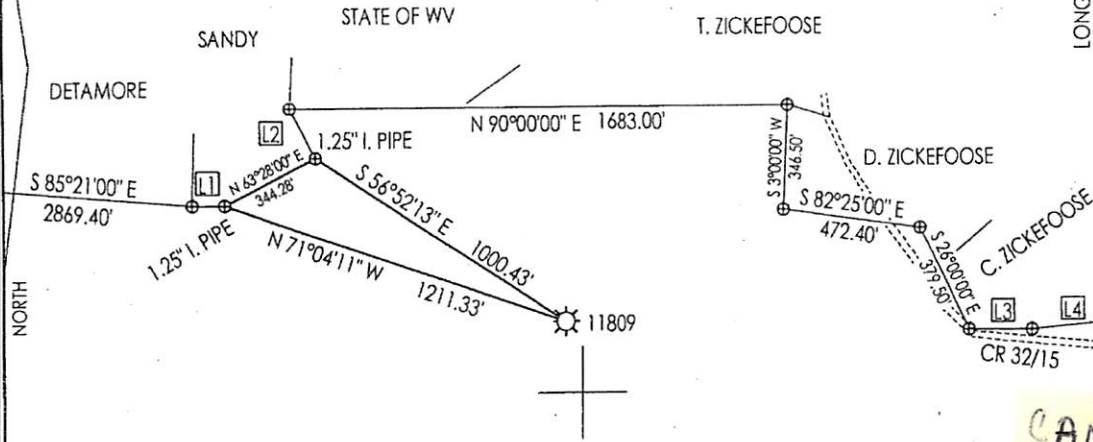

D. J. WOODY, ET. AL. (SUR.)

2534.80 AC. +-

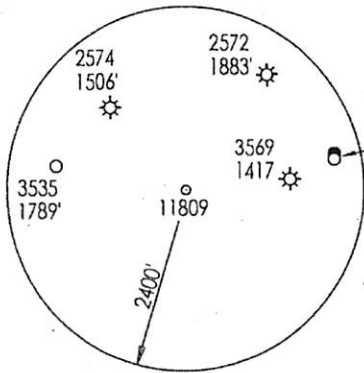

CANCELLED IN ERROR. Well WORK WAS DONE. SEE WR. 35

NAD 27 WV NORTH SPC:

11809 = 113,263.37'
1,802,938.36'

NAD 83 UTM COOR. IN METERS:

11809 = 4,295,891.19 m
570,216.96 m

(+) DENOTES LOCATION OF WELL ON UNITED STATES TOPOGRAPHIC MAPS

FILE NUMBER: _____
DRAWING NUMBER: CNX11809.PCS
SCALE: 1" = 500'
MINIMUM DEGREE OF ACCURACY: SUBMETER
PROVEN SOURCE OF ELEVATION: RTK SURVEY
CENTIMETER SYSTEM

I THE UNDERSIGNED, HEREBY STATE THAT THIS PLAT IS CORRECT TO THE BEST OF MY KNOWLEDGE AND BELIEF AND SHOWS ALL THE INFORMATION REQUIRED BY LAW AND THE REGULATIONS ISSUED AND PRESCRIBED BY THE DEPARTMENT OF ENERGY.

(SIGNED) _____

STEPHEN D. LOSH, P.S. #674



STATE OF WEST VIRGINIA
DIVISION OF ENVIRONMENTAL PROTECTION
OFFICE OF OIL AND GAS
#10 MCKUNKIN ROAD
NITRO, WV 25143-2506

LAND SURVEYING SERVICES
21 CEDAR LANE, BRIDGEPORT, WV 26330
PHONE: 304-842-2018 OR 842-5762

DATE: SEPTEMBER 23, 2011

OPERATORS WELL NO.: 11809

API WELL NO. 097 - 01574 B

WELL TYPE: OIL GAS LIQUID INJECTION WASTE DISPOSAL CBM
(IF "GAS") PRODUCTION STORAGE DEEP SHALLOW

LOCATION: ELEVATION 2150.29' WATERSHED SWAMP RUN
DISTRICT WASHINGTON COUNTY UPSHUR

QUADRANGLE ALTON LEASE NUMBER 63848

SURFACE OWNER DON J. WOODY, ET. AL. ACREAGE 2534.80 (6Q-10)

OIL & GAS ROYALTY OWNER W. H. O'DELL LEASE ACREAGE 5000.00

PROPOSED WORK: DRILL CONVERT DRILL DEEPER REDRILL FRACTURE OR STIMULATE PLUG OFF OLD FORMATION
PERFORATE NEW FORMATION OTHER PHYSICAL CHANGE (SPECIFY) CANCELLED

PLUG & ABANDON CLEAN OUT & REPLUG

TARGET FORMATION BENSON ESTIMATED DEPTH 3,812' - 3,821'

WELL OPERATOR CNX GAS COMPANY LLC DESIGNATED AGENT KENT WRIGHT

ADDRESS P. O. BOX 1248 JANE LEW, WV 26378 ADDRESS P. O. BOX 1248 JANE LEW, WV 26378

07/01/2016