



West Virginia Department of Environmental Protection
Office of Oil and Gas

WELL LOCATION FORM: GPS

API: 47-097-01274 WELL NO.: 1

FARM NAME: Forman G. Strader

RESPONSIBLE PARTY NAME: XTO Energy, Inc.

COUNTY: Upsher DISTRICT: Buckhannon

QUADRANGLE: Adrian, WV

SURFACE OWNER: Joseph & Mary Corder

ROYALTY OWNER: See attached

UTM GPS NORTHING: 4316215.8

UTM GPS EASTING: 562420.2 GPS ELEVATION: 1439

The Responsible Party named above has chosen to submit GPS coordinates in lieu of preparing a new well location plat for a plugging permit or assigned API number on the above well. The Office of Oil and Gas will not accept GPS coordinates that do not meet the following requirements:

1. Datum: NAD 1983, Zone: 17 North, Coordinate Units: meters, Altitude: height above mean sea level (MSL) meters.
2. Accuracy to Datum - 3.05 meters
3. Data Collection Method:
Survey grade GPS : Post Processed Differential

Real-Time Differential

Mapping Grade GPS : Post Processed Differential

Real-Time Differential

4. Letter size copy of the topography map showing the well location.

I the undersigned, hereby certify this data is correct to the best of my knowledge and belief and shows all the information required by law and the regulations issued and prescribed by the Office of Oil and Gas.

B.C. [Signature] Project Manager 6-13-17
Signature Title Date

RECEIVED
Office of Oil and Gas
JUL 17 2017
WV Department of
Environmental Protection
08/04/2017

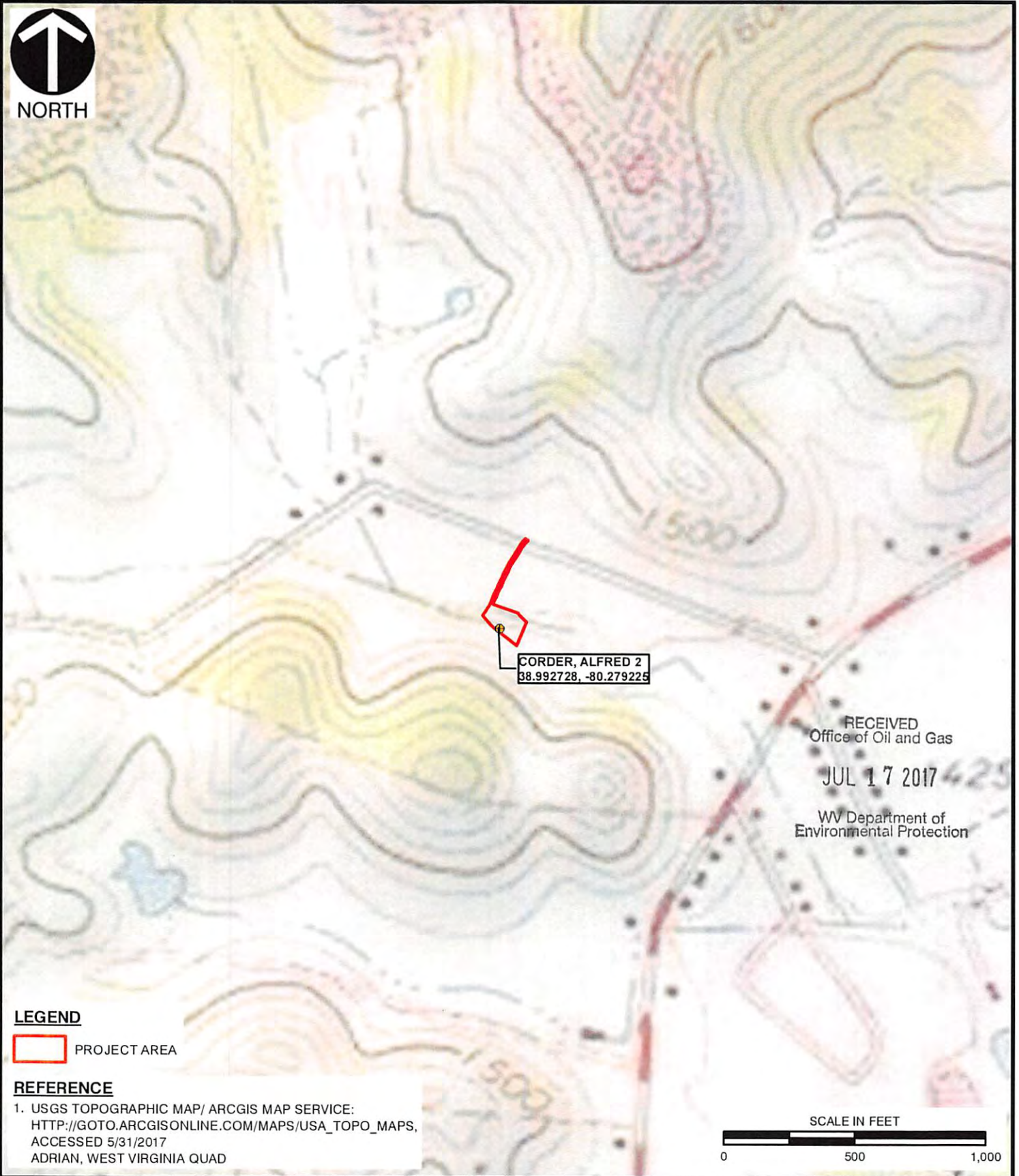

LEGEND

 PROJECT AREA

REFERENCE

1. USGS TOPOGRAPHIC MAP/ ARCGIS MAP SERVICE:
[HTTP://GOTO.ARCGISONLINE.COM/MAPS/USA_TOPO_MAPS](http://gto.arcgis.com/maps/usa_topo_maps),
 ACCESSED 5/31/2017
 ADRIAN, WEST VIRGINIA QUAD

SCALE IN FEET



Civil & Environmental Consultants, Inc.

600 Marketplace Avenue, Suite 200 - Bridgeport, WV 26330-9121
 Ph: 304-933-3119 · Toll: 855-488-9539 · Fax: 304-933-3327
www.cecinc.com

XTO ENERGY, INC.
 CORDER, ALFRED 2 WELL PLUGGING
 UPSHUR COUNTY, WEST VIRGINIA

USGS SITE LOCATION MAP

DRAWN BY:	GSK	CHECKED BY:	KAD	APPROVED BY:	BCL*	FIGURE NO:	08/04/2017
DATE:	05/31/2017	SCALE:	1" = 500'	PROJECT NO:	162-839.0001	* Hand signature on file	1

I:\svr-bridgeport\projects\2016\162-839-GIS\Maps\Task_0001\XTO\162839_0001_FIG1_XTO_SITE.mxd 5/31/2017 10:17 AM (kcolazzi)