

4709701003

WW-7
8-30-06



West Virginia Department of Environmental Protection
Office of Oil and Gas

WELL LOCATION FORM: GPS

API: 4709701003 WELL NO.: A-323

FARM NAME: J C Reed

RESPONSIBLE PARTY NAME: Diversified Production LLC

COUNTY: Upshur DISTRICT: Washington

QUADRANGLE: Sago NW

SURFACE OWNER: James D. Larosa

ROYALTY OWNER: John R. Shomo

UTM GPS NORTHING: 4307939.49

UTM GPS EASTING: 571416.91 GPS ELEVATION: 1669.43

The Responsible Party named above has chosen to submit GPS coordinates in lieu of preparing a new well location plat for a plugging permit or assigned API number on the above well. The Office of Oil and Gas will not accept GPS coordinates that do not meet the following requirements:

- Datum: NAD 1983, Zone: 17 North, Coordinate Units: meters height above mean sea level (MSL) – meters.
- Accuracy to Datum – 3.05 meters
- Data Collection Method:
Survey grade GPS : Post Processed Differential
Real-Time Differential
Mapping Grade GPS : Post Processed Differential
Real-Time Differential

RECEIVED
NOV 9 2022
Office of Oil and Gas
WV Department of Environmental Protection

4. Letter size copy of the topography map showing the well location.
I the undersigned, hereby certify this data is correct to the best of my knowledge and belief and shows all the information required by law and the regulations issued and prescribed by the Office of Oil and Gas.

	Digitally signed by Austin Suttler Date: 2022.11.03 15:55:58 -0400	Asset Retirement Manager	11/3/2022
Signature		Title	Date

12/23/2022

4709701003



DIVERSIFIED
energy
100 Diversified Way
Pikeville KY, 41051

47-097-01003

Plugging Map

Legend

- Well
- Access Road
- Pits
- Pad
- Public Roads

1 p.f.t
 10' W
 20' L
 8' D
 285 bbl

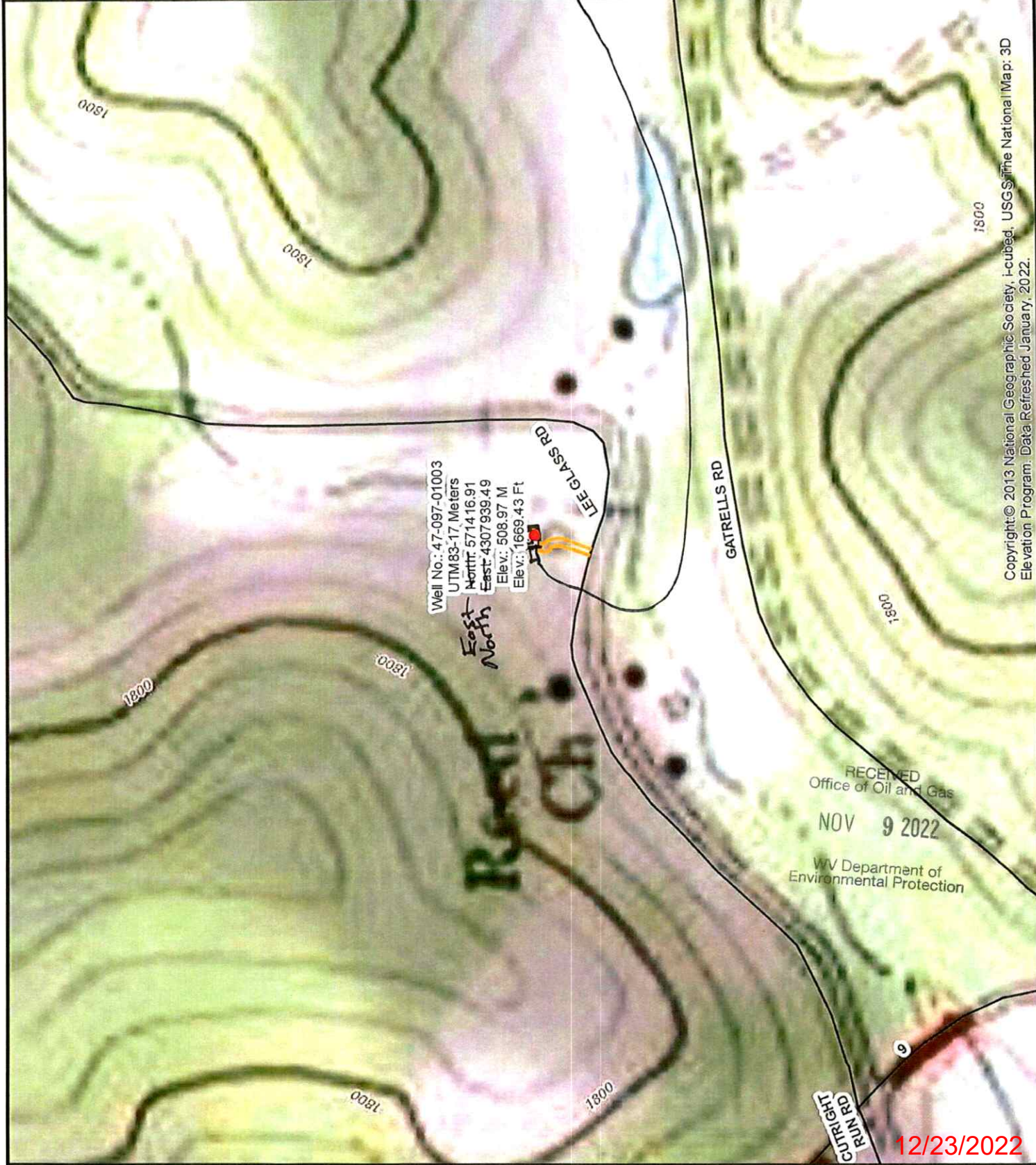
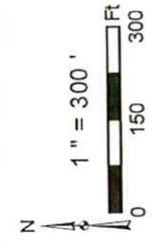
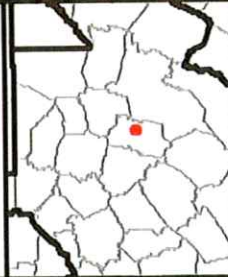

Well No.: 47-097-01003
 UTM83-17 Meters
 North: 571416.91
 East: 4307939.49
 Elev.: 508.97 M
 Elev.: 1669.43 Ft

Recent North

RECEIVED
 Office of Oil and Gas
 NOV 9 2022
 WV Department of
 Environmental Protection

Copyright © 2013 National Geographic Society, i-cubed, USGS, The National Map: 3D Elevation Program. Data Refreshed January, 2022.

12/23/2022