

WW-7  
8-30-06



West Virginia Department of Environmental Protection  
Office of Oil and Gas  
**WELL LOCATION FORM: GPS**

API: 4709700935 WELL NO.: Post Maynard E 100935

FARM NAME: Maynard Post

RESPONSIBLE PARTY NAME: Diversified Production, LLC

COUNTY: Upshur DISTRICT: Warren

QUADRANGLE: Century 7.5'

SURFACE OWNER: Jeffrey & Kellie Saltis

ROYALTY OWNER: Benjamin D. Post

UTM GPS NORTHING: 4326714.78

UTM GPS EASTING: 567399.84 GPS ELEVATION: 1531.97'

The Responsible Party named above has chosen to submit GPS coordinates in lieu of preparing a new well location plat for a plugging permit or assigned API number on the above well. The Office of Oil and Gas will not accept GPS coordinates that do not meet the following requirements:

- Datum: NAD 1983, Zone: 17 North, Coordinate Units: meters, Altitude: height above mean sea level (MSL) – meters.
- Accuracy to Datum – 3.05 meters
- Data Collection Method:

Survey grade GPS  : Post Processed Differential

Real-Time Differential

Mapping Grade GPS  : Post Processed Differential

Real-Time Differential

- Letter size copy of the topography map showing the well location.**

I the undersigned, hereby certify this data is correct to the best of my knowledge and belief and shows all the information required by law and the regulations issued and prescribed by the Office of Oil and Gas.

Signature

Chris Veazey - Director of Administration  
Title

02/09/24  
Date

RECEIVED  
Office Of Oil and Gas  
FEB 14 2024  
WV Department of Environmental Protection







Diversified Gas & Oil Corporation  
100 Diversified Way  
Pikeville KY, 41051

47-097-00935

Plugging Map

**Legend**

-  Well
-  Access Road
-  Pits
-  Pad
-  Public Roads

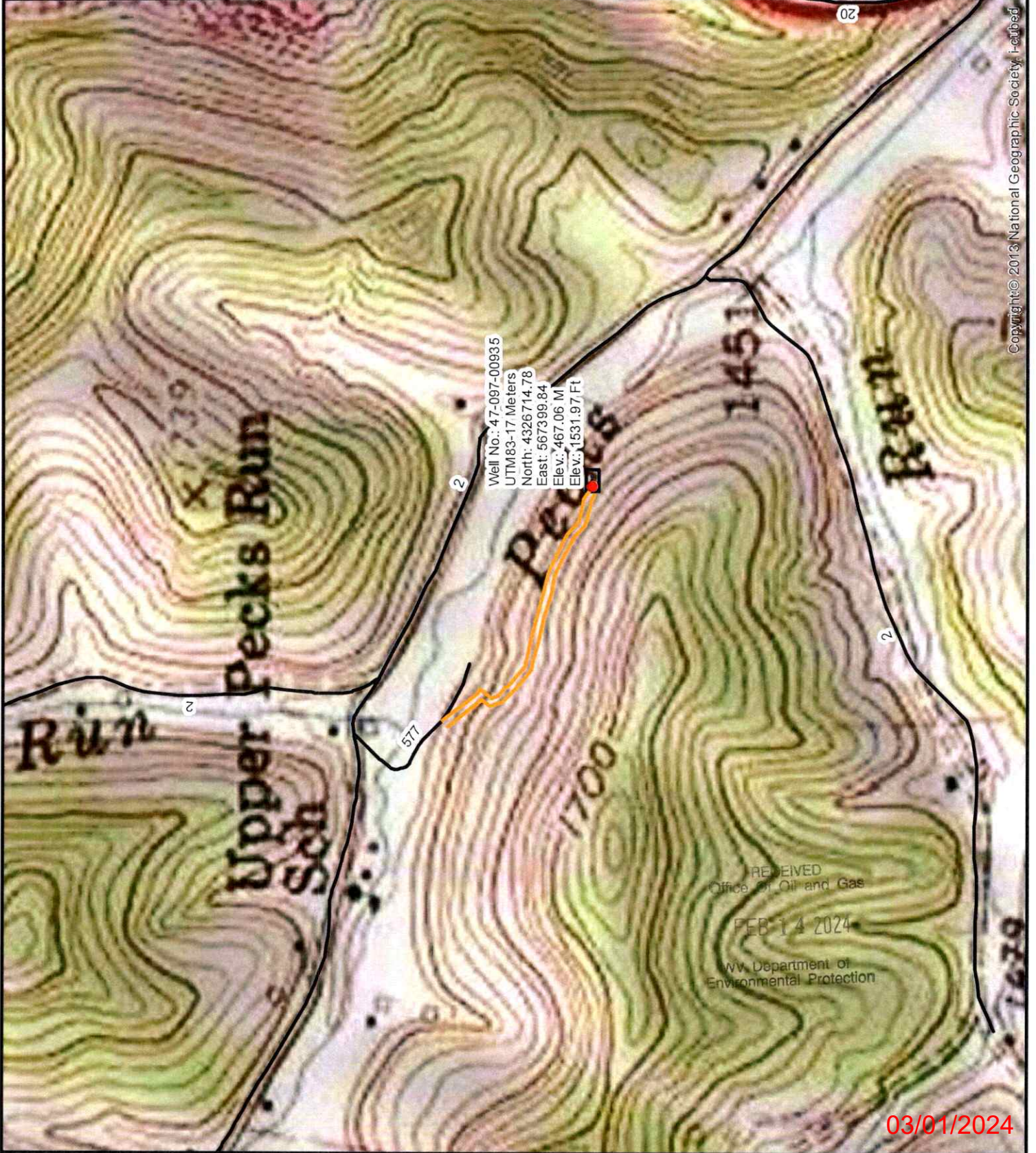
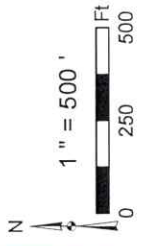
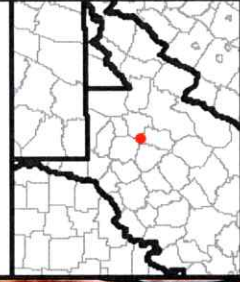

Copyright © 2013 National Geographic Society. Licensed