



West Virginia Department of Environmental Protection  
Office of Oil and Gas  
**WELL LOCATION FORM: GPS**

API: 47-097-00297 P WELL NO.: WV 608094 (Sutton #3)

FARM NAME: Sutton

RESPONSIBLE PARTY NAME: EQT Production Company

COUNTY: Upshur DISTRICT: Buckhannon

QUADRANGLE: Adrian 7.5'

SURFACE OWNER: Eva Kathryn Howes

ROYALTY OWNER: Wilma Spearman Queen et. al.

UTM GPS NORTHING: 4316237

UTM GPS EASTING: 559532 GPS ELEVATION: 482 m ( 1580 ft )

The Responsible Party named above has chosen to submit GPS coordinates in lieu of preparing a new well location plat for a plugging permit or assigned API number on the above well. The Office of Oil and Gas will not accept GPS coordinates that do not meet the following requirements:

1. Datum: NAD 1983, Zone: 17 North, Coordinate Units: meters, Altitude: height above mean sea level (MSL) – meters.
2. Accuracy to Datum – 3.05 meters
3. Data Collection Method:  
Survey grade GPS       : Post Processed Differential         
Real-Time Differential         
Mapping Grade GPS X: Post Processed Differential X  
Real-Time Differential

4. **Letter size copy of the topography map showing the well location.**

I the undersigned, hereby certify this data is correct to the best of my knowledge and belief and shows all the information required by law and the regulations issued and prescribed by the Office of Oil and Gas.

Ben Smyth  
Signature

P.S. 2092  
Title

4-9-2012  
Date

Topo Quad: Adrian

Scale: 1" = 2000' 97-00297P

County: Upshur

Date: March 8, 2012

District: Buckhannon

Project No: 39-09-00-09

47-097-00297 (WV 608094)

Topo

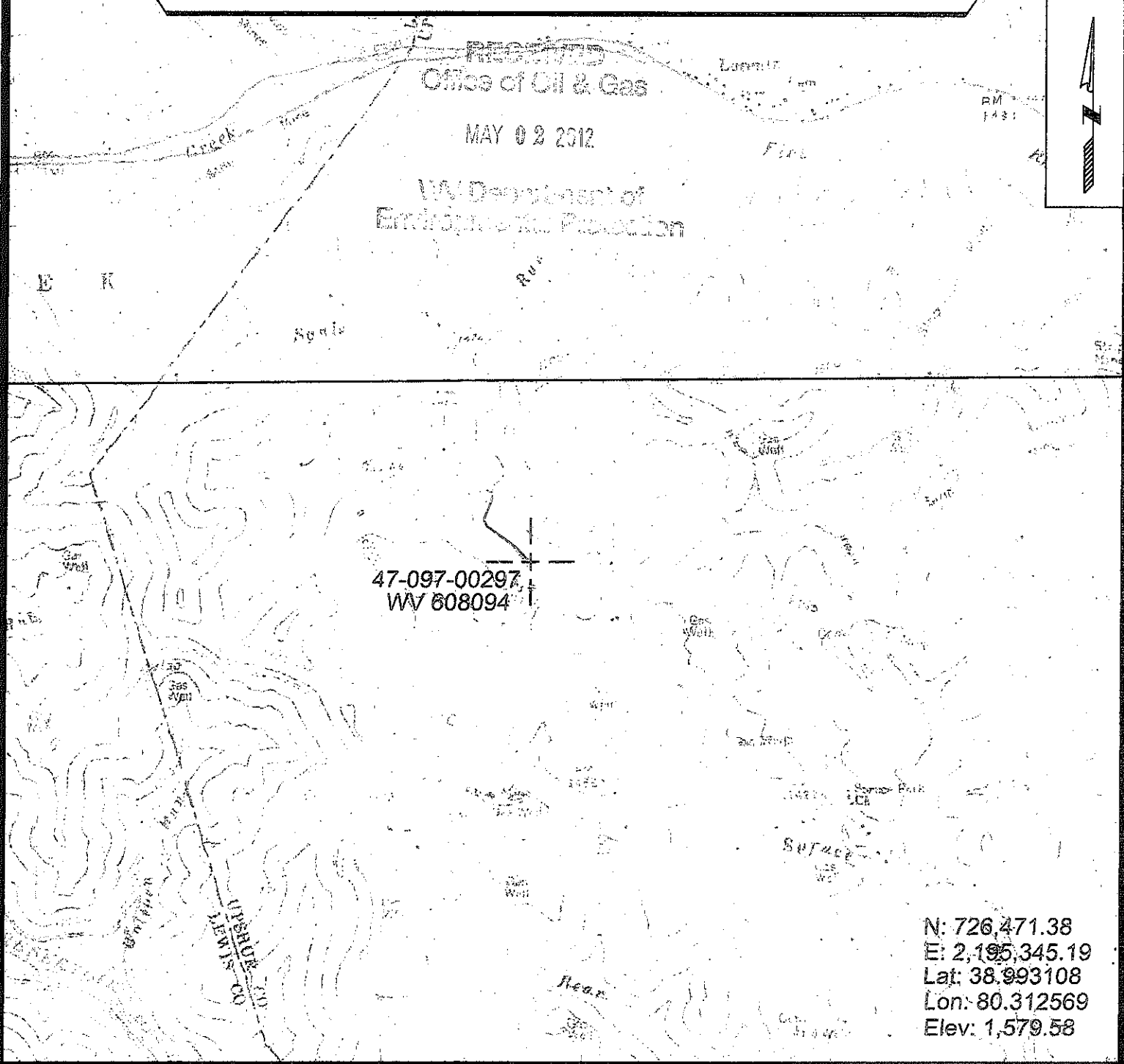

47-097-00297  
WV 608094

N: 726,471.38  
E: 2,195,345.19  
Lat: 38.993108  
Lon: 80.312569  
Elev: 1,579.58



SURVEYING AND MAPPING SERVICES PERFORMED BY:  
**ALLEGHENY SURVEYS, INC.**  
 1-800-482-8606  
 P.O. BOX 438  
 BIRCH RIVER, WV 26610  
 PH: (304) 649-8606  
 FAX: (304) 649-8608

PREPARED FOR:  
**EQT Production Company**  
 1710 Pennsylvania Ave.  
 Charleston, WV 25302