

LATITUDE 39°32'30"

400'

LATITUDE 39°32'30"

6,297' TO BOTTOM HOLE

Antero Resources Corporation Well No. Maroon Unit 2H

Table listing leaseholders and well numbers, categorized by Ellsworth District - Tyler County and Green District - Wetzel County.

AS DRILLED DATA: WELL 2H TOP HOLE INFORMATION: N: 376,986ft E: 1,635,266ft... BOTTOM HOLE INFORMATION: N: 392,792ft E: 1,629,597ft... (NAD) 83 (UTM) ZONE 17 COORDS: WELL 2H TOP HOLE INFORMATION: N: 4,375,383m E: 517,798m...

NOTE 1. NO OCCUPIED DWELLINGS OR BUILDINGS TWO THOUSAND FIVE HUNDRED (2,500) SQUARE FEET OR LARGER USED TO HOUSE OR SHELTER DAIRY CATTLE OR POULTRY HUSBANDRY ARE LOCATED WITHIN SIX HUNDRED TWENTY-FIVE (625) FEET OF THE CENTER OF THE WELL PAD.

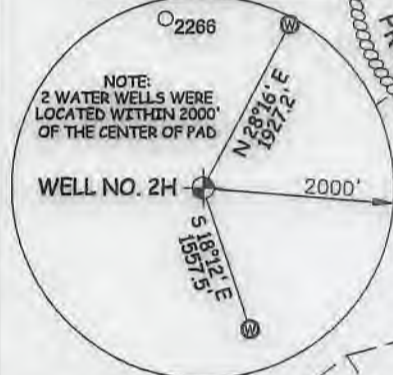
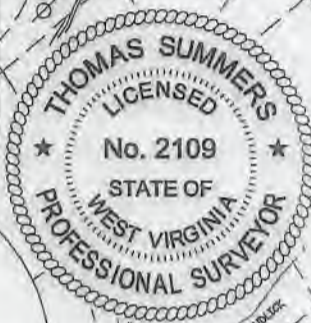

I THE UNDERSIGNED, HEREBY CERTIFY THAT THIS PLAT IS CORRECT TO THE BEST OF MY KNOWLEDGE AND BELIEF AND SHOWS ALL THE INFORMATION REQUIRED BY LAW AND THE RULES ISSUED AND PERSCRIBED BY THE DEPARTMENT OF ENVIRONMENTAL PROTECTION.



STATE OF WEST VIRGINIA, DIVISION OF ENVIRONMENTAL PROTECTION, OFFICE OF OIL AND GAS. WILLOW LAND SURVEYING PLLC, 220 MASONIC AVE. PENNSBORO WEST VIRGINIA 26415

JOB # 20-012WA DRAWING # MAROON2HAD SCALE 1" = 2000' MINIMUM DEGREE OF ACCURACY SUBMETER PROVEN SOURCE OF ELEV. SUBMETER MAPPING GRADE GPS

LEGEND table with symbols for Surface Owner Boundary Lines +/-, Interior Surface Tracts +/-, Proposed Well Path, and As Drilled Well Path. Includes signature of Thomas Summers and date 10/11/22.

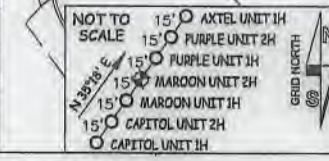

(NAD) 27 (UTM) ZONE 17 COORDS: WELL 2H TOP HOLE INFORMATION: N: 14,354,189ft E: 1,698,762ft... POINT OF ENTRY INFORMATION: N: 14,354,380ft E: 1,698,209ft...

WELL TYPE: OIL ___ GAS X LIQUID INJECTION ___ WASTE DISPOSAL ___ 47 - 095 - 02757 (IF "GAS") PRODUCTION X STORAGE ___ DEEP ___ SHALLOW X STATE COUNTY PERMIT LOCATION: ELEVATION 1,200' - AS BUILT WATERSHED OUTLET MIDDLE ISLAND CREEK QUADRANGLE PORTER FALLS 7.5' DISTRICT ELLSWORTH COUNTY TYLER SURFACE OWNER CLARA SUZANNE WALLACE & RICKIE WALLACE ACREAGE 60 ACRES +/- 08/18/2023 OIL & GAS ROYALTY OWNER PHILLIP K. GEORGE; SAMUEL K. STONEKING, JR.; BRC APPALACHIAN MINERALS I LLC; LEASE ACREAGE 60 AC +/-; 76.88 AC +/-; 43 AC +/-; D. RALPH HACKER; D. RALPH THACKER; MURIEL SHERWOOD; WILLIAM D. HOPE; HAROLD S. YOST ET UX; CHARLES E. GUMP ET UX; 59 AC +/-; 75.97 AC +/-; 163.96 AC +/-; 183.72 AC +/-; 87 AC +/-; 52.08 AC +/-; BRC APPALACHIAN MINERALS I LLC; SHIBEN ESTATES INC.; ROBERT B. MYERS, SR.; ROBERT B. MYERS, SR.; FLUHARTY FAMILY TRUST; DAVID L. SMITH 39 AC +/-; 23.06 AC +/-; 10 AC +/-; 93.5 AC +/-; 6 AC +/-; 30 AC +/- PROPOSED WORK: DRILL ___ CONVERT ___ DRILL DEEPER ___ REDRILL ___ FRACTURE OR STIMULATE ___ PLUG OFF OLD FORMATION ___ PERFORATE NEW FORMATION ___ OTHER PHYSICAL CHANGE IN WELL (SPECIFY) AS DRILLED PLUG & ABANDON CLEAN OUT & REPLUG TARGET FORMATION MARCELLUS ESTIMATED DEPTH 6,813' TVD 23,523' MD WELL OPERATOR ANTERO RESOURCES CORP. DESIGNATED AGENT DIANNA STAMPER - CT CORPORATION SYSTEM ADDRESS 1615 WYNKOOP ST. ADDRESS 5400 D BIG TYLER ROAD FORM WW-6 DENVER, CO 80202 CHARLESTON, WV 25313

WV NORTH ZONE GRID NORTH

LONGITUDE 80°47'30"

COUNTY NAME PERMIT