

9,632' to Bottom Hole

309' to Top Hole

TOP HOLE LATITUDE 39 - 30 - 00
BTM HOLE LATITUDE 39 - 27 - 30

Antero Resources
Well No. Galt Unit 3H
As-Drilled
Antero Resources Corporation

Wellhead Layout
Not to Scale

- Daniels Unit 3H (47-095-02568)
- Daniels Unit 2H (47-095-02567)
- Daniels Unit 1H (47-095-02566)
- Proposed Galt Unit 3H (47-095-02563)**
- Galt Unit 2H (47-095-02562)
- Galt Unit 1H (47-095-02561)

Top Hole Coordinates, As-drilled data, and information was provided by Antero Resources Corporation. Allegheny Surveys Inc. (ASI) is not certifying the data and information provided. ASI is not responsible for any errors or inaccuracies with the data and information that has been provided.

Note: 1 spring was found within 2000' of proposed well. No occupied dwellings or buildings 2,500 square feet or larger used to house or shelter dairy cattle or poultry husbandry are located within 625' of the center of the well pad. There were no gas wells found or documented within 3000' of the proposed well.

ID	T/M/Par	Owner	Bk/Pg	Acres
1	26/4	Robert L. Keller	312/330	16.200
2	26/19.2	JB Exploration I, LLC	404/352	10.302
3	26/19		404/352	45.310
4	26/9.1		393/474	1.805
5	26/9.2	Alicia Moseley	393/474	1.908
6	26/9.3		393/474	1.915
7	26/9.4		393/474	1.871
8	26/9.5		393/474	1.917
9	26/9.6		327/789	1.885
10	26/9.9	Kathryn Clow	326/307	1.599
11	26/9.10		323/504	1.200
12	26/9.7		404/352	2.048
13	26/9.8		404/352	1.751
14	26/9.11	JB Exploration I, LLC	404/352	1.569
15	26/9		404/352	28.021
16	26/9.12		404/352	4.285
17	26/10		312/330	12.25
18	26/15	Robert L. Keller	312/330	15.14
19	26/17		312/330	5.25
20	26/19.1	Edward Beagle, et al	WB36/480	10.840
21	26/26.3		351/550	10.106
22	26/26.2	Charles & Donna Mead	347/516	13.262
23	26/29	Virginia Frazier	175/414	2.340
24	26/28	William Eugene III & Sharon Ann Hartwell	269/1	13.430
25	26/27		WB14/50	3.100
26	26/33	Denver A. & Carolyn F. McMullen	176/548	0.750
27	29/1	Virgil R. & Janice E. McMullen	230/799	1.000
28	26/35	Ronald L. Stevens, et al	AR44/570	13.610
29	29/3	Helen S. & Danny M. Reed	WB34/467	18.750
30	6/7	Patsy Jean & Baker Donald Fletcher	110/551	69.000
31	29/15	Carl & Charles L. Fairbee	344/317	41.000

	Bearing	Dist.
L1	S 40°49' W	2,755.7'
L2	N 56°24' W	2,281.8'
L3	N 46°19' W	1,217.9'
L4	S 89°56' E	2,251.9'

Notes:
West Virginia Coordinate System of 1927, North Zone based upon Differential GPS Measurements.
Well No. Galt Unit 3H Top Hole coordinates are
N: 357,202.40' Latitude: 39°28'19.44"
E: 1,599,942.90' Longitude: 80°55'01.89"
Bottom Hole coordinates are
N: 349,612.12' Latitude: 39°27'04.77"
E: 1,602,144.09' Longitude: 80°54'32.30"
UTM Zone 17, NAD 1983
Top Hole Coordinates Bottom Hole Coordinates
N: 4,369,176.439m N: 4,366,875.244m
E: 507,137.224m E: 507,846.428m
Plat orientation and corner and well references are based upon the grid north meridian.
Well location references are based upon the magnetic meridian.

I, the undersigned, hereby certify that this plat is correct to the best of my knowledge and belief and shows all the information required by law and the rules issued and prescribed by the Department of Environmental Protection.

Bradley D. Miller
Bradley D. Miller, P.S. 2167

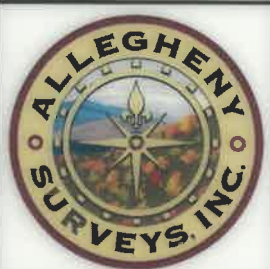

- Leases**
- A. Kathryn T. Clow Lease
 - B. Alice Moseley Lease
 - C. Winifred Antalek Lease
 - D. Robert L. Keller Lease
 - E. Helen Reed, et al
 - F. Virgil R. McMullen, et ux

- Legend**
- ⊙ Proposed gas well
 - ⊙ Monument, as noted
 - ⊙ Existing Well, as noted
 - Creek or Drain
 - Existing Road
 - Surface boundary (approx.)
 - Interior surface tracts (approx.)

FILE NO: 13-54-E-17
DRAWING NO: Galt 3H As-Drilled
SCALE: 1" = 1200'
MINIMUM DEGREE OF ACCURACY: Submeter
PROVEN SOURCE OF ELEVATION: WVDOT, Harrisville, WV

STATE OF WEST VIRGINIA
DEPARTMENT OF ENVIRONMENTAL PROTECTION
OIL AND GAS DIVISION

DATE: May 8 20 20
OPERATOR'S WELL NO. Galt Unit 3H
API WELL NO
47 - 095 - 02563
STATE COUNTY PERMIT

WELL TYPE: OIL GAS LIQUID INJECTION WASTE DISPOSAL
(IF GAS) PRODUCTION: STORAGE DEEP SHALLOW

LOCATION: ELEVATION: As-Built 731.4' WATERSHED: Outlet Middle Island Creek QUADRANGLE: Middlebourne
DISTRICT: Ellsworth COUNTY: Tyler

SURFACE OWNER: Antero Midstream, LLC Helen Reed, et al; Denver A McMullen, et ux; Clarence W. Mutschelknaus, Sr., et al; ACREAGE: 203.59 51.29; 164.91; 118.63; 46.6425;
ROYALTY OWNER: Robert L. Keller; Winifred Antalek; Larry R. Henthorn, et ux; LEASE NO: ACREAGE: 173.29; 61.71875;

PROPOSED WORK: DRILL CONVERT DRILL DEEPER FRACTURE OR STIMULATE PLUG OFF OLD FORMATION
 PERFORATE NEW FORMATION OTHER PHYSICAL CHANGE IN WELL (SPECIFY) MOD-BHL
 PLUG AND ABANDON CLEAN OUT AND REPLUG TARGET FORMATION: Marcellus Shale ESTIMATED DEPTH: 6,141' TVD 14,499' MD

WELL OPERATOR: Antero Resources Corporation DESIGNATED AGENT: Dianna Stamper - CT Corporation System
ADDRESS: 1615 Wynkoop Street ADDRESS: 5400 D Big Tyler Road
Denver, CO 80202 Charleston, WV 25313

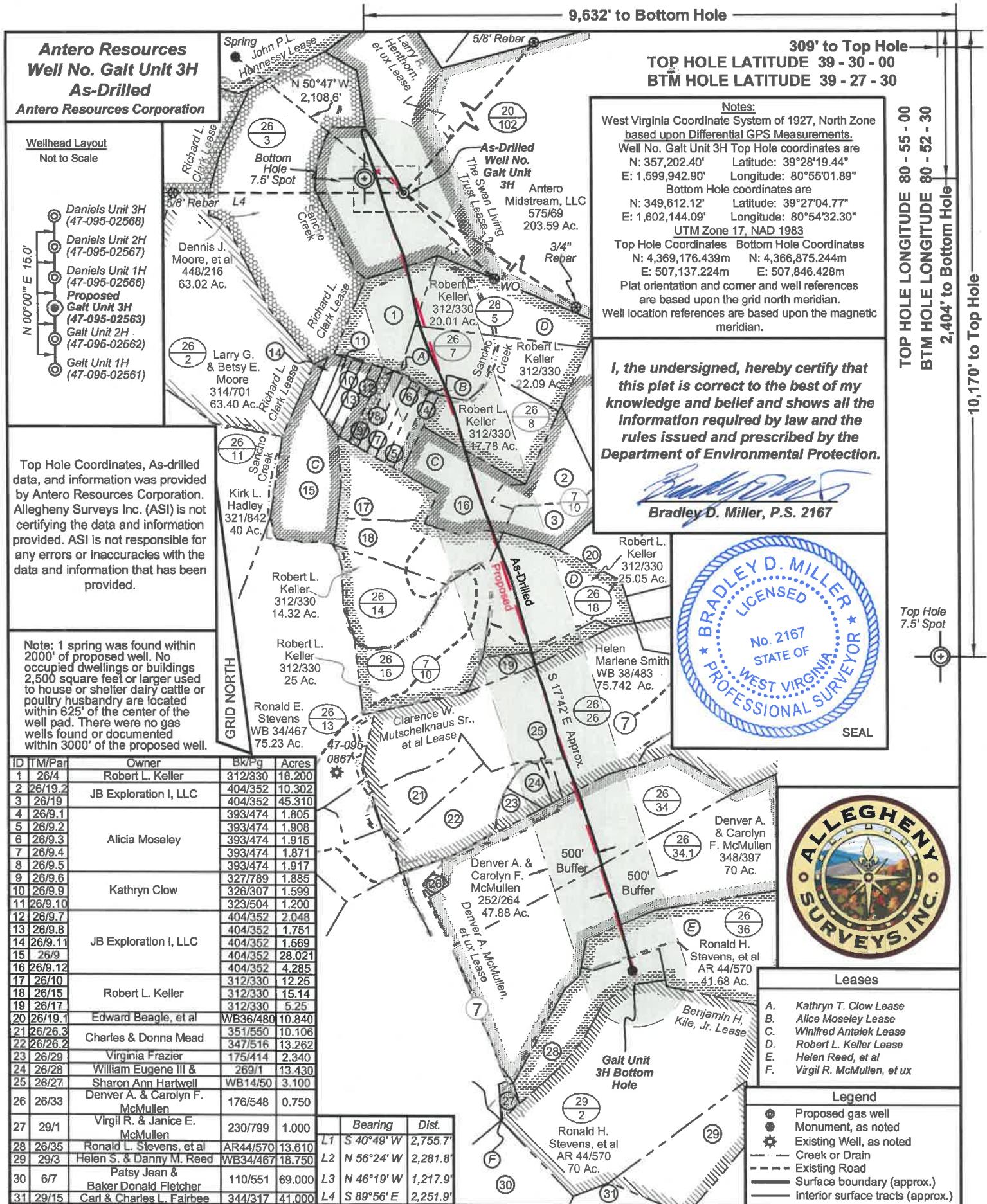

Antero Resources
Well No. Galt Unit 3H
As-Drilled
Antero Resources Corporation

Wellhead Layout
Not to Scale

Daniels Unit 3H (47-095-02568)
Daniels Unit 2H (47-095-02567)
Daniels Unit 1H (47-095-02566)
Proposed Galt Unit 3H (47-095-02563)
Galt Unit 2H (47-095-02562)
Galt Unit 1H (47-095-02561)

Top Hole Coordinates, As-drilled data, and information was provided by Antero Resources Corporation. Allegheny Surveys Inc. (ASI) is not certifying the data and information provided. ASI is not responsible for any errors or inaccuracies with the data and information that has been provided.

Note: 1 spring was found within 2000' of proposed well. No occupied dwellings or buildings 2,500 square feet or larger used to house or shelter dairy cattle or poultry husbandry are located within 625' of the center of the well pad. There were no gas wells found or documented within 3000' of the proposed well.

ID	TM/Par	Owner	Bk/Pg	Acres
1	26/4	Robert L. Keller	312/330	16.200
2	26/19.2	JB Exploration I, LLC	404/352	10.302
3	26/19		404/352	45.310
4	26/9.1		393/474	1.805
5	26/9.2		393/474	1.908
6	26/9.3	Alicia Moseley	393/474	1.915
7	26/9.4		393/474	1.871
8	26/9.5		393/474	1.917
9	26/9.6		327/789	1.885
10	26/9.9	Kathryn Clow	326/307	1.599
11	26/9.10		323/504	1.200
12	26/9.7		404/352	2.048
13	26/9.8		404/352	1.751
14	26/9.11	JB Exploration I, LLC	404/352	1.569
15	26/9		404/352	28.021
16	26/9.12		404/352	4.285
17	26/10		312/330	12.25
18	26/15	Robert L. Keller	312/330	15.14
19	26/17		312/330	5.25
20	26/19.1	Edward Beagle, et al	WB36/480	10.840
21	26/26.3	Charles & Donna Mead	351/550	10.106
22	26/26.2		347/516	13.262
23	26/29	Virginia Frazier	175/414	2.340
24	26/28	William Eugene III & Sharon Ann Hartwell	269/1	13.430
25	26/27	Denver A. & Carolyn F. McMullen	WB14/50	3.100
26	26/33		176/548	0.750
27	29/1	Virgil R. & Janice E. McMullen	230/799	1.000
28	26/35	Ronald L. Stevens, et al	AR44/570	13.610
29	29/3	Helen S. & Danny M. Reed	WB34/467	18.750
30	6/7	Patsy Jean & Baker Donald Fletcher	110/551	69.000
31	29/15	Carl & Charles L. Fairbee	344/317	41.000

	Bearing	Dist.
L1	S 40°49' W	2,755.7'
L2	N 56°24' W	2,281.8'
L3	N 46°19' W	1,217.9'
L4	S 89°56' E	2,251.9'

9,632' to Bottom Hole
309' to Top Hole
TOP HOLE LATITUDE 39 - 30 - 00
BTM HOLE LATITUDE 39 - 27 - 30

Notes:
West Virginia Coordinate System of 1927, North Zone based upon Differential GPS Measurements.
Well No. Galt Unit 3H Top Hole coordinates are
N: 357,202.40' Latitude: 39°28'19.44"
E: 1,599,942.90' Longitude: 80°55'01.89"
Bottom Hole coordinates are
N: 349,612.12' Latitude: 39°27'04.77"
E: 1,602,144.09' Longitude: 80°54'32.30"
UTM Zone 17, NAD 1983
Top Hole Coordinates Bottom Hole Coordinates
N: 4,369,176.439m N: 4,366,875.244m
E: 507,137.224m E: 507,846.428m
Plat orientation and corner and well references are based upon the grid north meridian.
Well location references are based upon the magnetic meridian.

I, the undersigned, hereby certify that this plat is correct to the best of my knowledge and belief and shows all the information required by law and the rules issued and prescribed by the Department of Environmental Protection.

Bradley D. Miller
Bradley D. Miller, P.S. 2167



- Leases**
- A. Kathryn T. Clow Lease
 - B. Alice Moseley Lease
 - C. Winifred Antalek Lease
 - D. Robert L. Keller Lease
 - E. Helen Reed, et al
 - F. Virgil R. McMullen, et ux

- Legend**
- ⊙ Proposed gas well
 - ⊙ Monument, as noted
 - ⊙ Existing Well, as noted
 - Creek or Drain
 - Existing Road
 - Surface boundary (approx.)
 - Interior surface tracts (approx.)

FILE NO: 13-54-E-17
DRAWING NO: Galt 3H As-Drilled
SCALE: 1" = 1200'
MINIMUM DEGREE OF ACCURACY: Submeter
PROVEN SOURCE OF ELEVATION: WVDOT, Harrisville, WV

STATE OF WEST VIRGINIA
DEPARTMENT OF ENVIRONMENTAL PROTECTION
OIL AND GAS DIVISION

DATE: May 8 20 20
OPERATOR'S WELL NO. Galt Unit 3H
API WELL NO
47 - 095 - 02563
STATE COUNTY PERMIT

WELL TYPE: OIL GAS LIQUID INJECTION WASTE DISPOSAL
(IF GAS) PRODUCTION: STORAGE DEEP SHALLOW

LOCATION: ELEVATION: As-Built 731.4' WATERSHED: Outlet Middle Island Creek QUADRANGLE: Middlebourne
DISTRICT: Ellsworth COUNTY: Tyler

SURFACE OWNER: Antero Midstream, LLC Helen Reed, et al; Denver A McMullen, et ux; Clarence W. Mutschelknaus, Sr., et al; ACREAGE: 203.59 51.29; 164.91; 118.63; 46.6425;
ROYALTY OWNER: Robert L. Keller; Winifred Antalek; Larry R. Henthorn, et ux; LEASE NO: ACREAGE: 173.29; 61.71875;

PROPOSED WORK: DRILL CONVERT DRILL DEEPER FRACTURE OR STIMULATE PLUG OFF OLD FORMATION
 PERFORATE NEW FORMATION OTHER PHYSICAL CHANGE IN WELL (SPECIFY) MOD-BHL 6,141' TVD
 PLUG AND ABANDON CLEAN OUT AND REPLUG TARGET FORMATION: Marcellus Shale ESTIMATED DEPTH: 14,499' MD

WELL OPERATOR: Antero Resources Corporation DESIGNATED AGENT: Dianna Stamper - CT Corporation System
ADDRESS: 1615 Wynkoop Street ADDRESS: 5400 D Big Tyler Road
Denver, CO 80202 Charleston, WV 25313