

ROYALTY OWNERS		
ROBA B. ONESS ET AL	47 AC±	LEASE NO. 126144

A	BRADLEY D. DAVIS	2.73 AC±	
B	WILLIAM DOLL ET AL	0.50 AC±	
C	WILLIAM DOLL ET AL	0.49 AC±	
D	WILLIAM DOLL	1 AC±	
E	FRIEDERIKE DOHRMANN	7.067 AC±	
F	WILBUR COMMUNITY CLUB	0.95 AC±	
G	JOHN STARKEY	7.888 AC±	
H	CHRIS A. BAUM ET AL	0.84 AC±	
I	TERRY G. WEEKLEY	1.182 AC±	
J	RUTH O. & OLIN L. DOLL	1 AC±	
K	GARY PROSSER	0.50 AC±	
L	GARY & BARBARA PROSSER	2.50 AC±	
M	HOWARD SHRIVER ET AL	24.84 AC±	
N	CONRAD COSTILOW	46.17 AC±	TM C-16-14
O	RICHARD & YVONNE METCALF	0.61 AC±	TM C-16-14.1
P	JOHN & SANDRA ANDERS	0.09 AC±	TM C-16-14.2
Q	DONNA J. PETER	113.4 AC±	TM C-16-22
R	ELIZABETH ABRUZZINO	109.94 AC±	
S	L.B. & SANDRA STONEKING	42.86 AC±	

**EQT PRODUCTION COMPANY
W.H. ASH ET AL LEASE
152 ACRES±
WELL NO. WV 512893
(WEU4 H4)**

(S.P.C. NORTH ZONE) (UTM(M) ZONE 17 NORTH)

NAD'27 S.P.C.(FT) N. 318,322.32 E. 1,626,591.04
 NAD'27 GEO. LAT-(N) 39.366447 LONG-(W) 80.820781
 NAD'83 UTM (M) N. 4,357,467.22 E. 515,453.34

LANDING POINT

NAD'27 S.P.C.(FT) N. 317,914.15 E. 1,625,148.09
 NAD'27 GEO. LAT-(N) 39.365268 LONG-(W) 80.825663
 NAD'83 UTM (M) N. 4,357,335.52 E. 515,015.82

BOTTOM HOLE

NAD'27 S.P.C.(FT) N. 320,515.26 E. 1,623,935.18
 NAD'27 GEO. LAT-(N) 39.372359 LONG-(W) 80.830289
 NAD'83 UTM (M) N. 4,358,121.78 E. 514,633.08

NAD'27 GRID NORTH

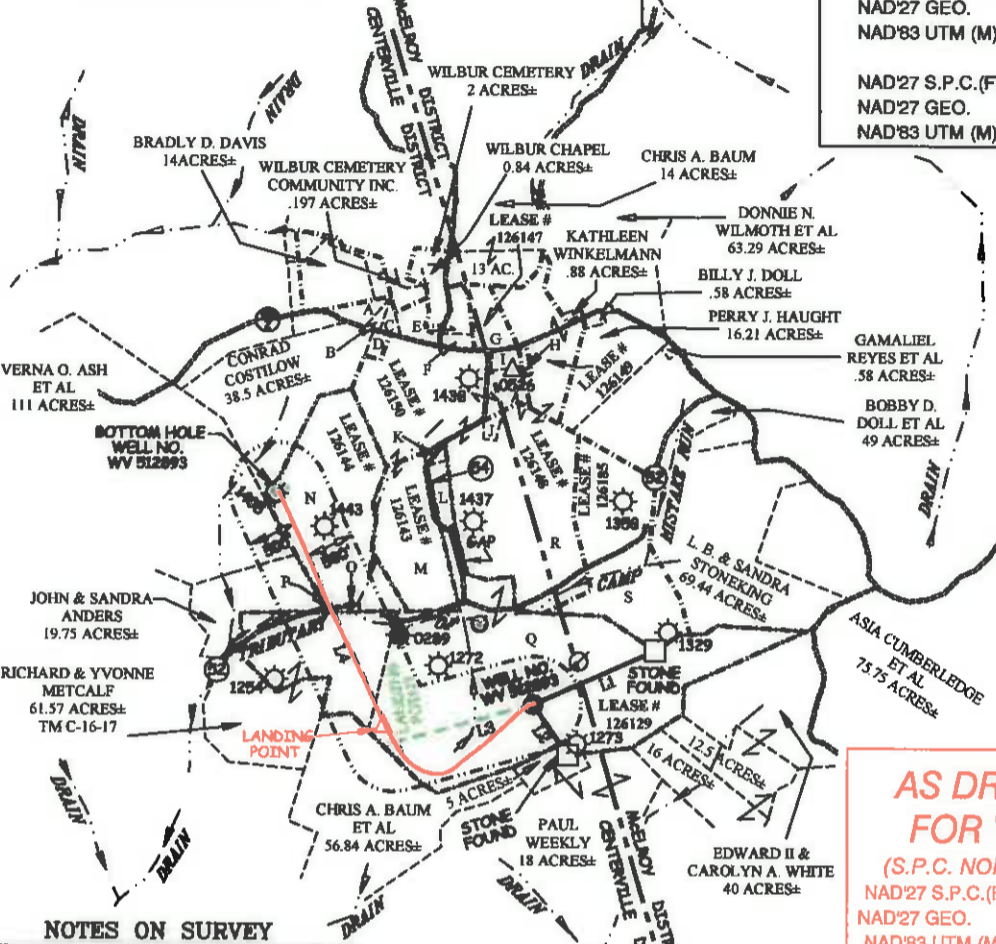

LEGEND

LEASE LINE	---
SURFACE LINE	---
PROPOSED PATH	---
AS DRILLED PATH	---
OFFSET LINE	---
TIE LINE	---
CREEK	---
ROAD	---
FENCE LINE	---
COUNTY ROUTE	---
PROPOSED WELL	○
EXISTING WELL	⊙
PERMITTED WELL	⊙
ABANDONED WELL	⊙
PLUGGED WELL	⊙
STORAGE WELL	⊙
CENTERVILLE DISTRICT	△
TAX MAP-PARCEL	C-00-00

**AS DRILLED COORDINATES
FOR WELL NO. WV 512893**

(S.P.C. NORTH ZONE) (UTM(M) ZONE 17 NORTH)

NAD'27 S.P.C.(FT) N. 318,322.32 E. 1,626,591.04
 NAD'27 GEO. LAT-(N) 39.366447 LONG-(W) 80.820781
 NAD'83 UTM (M) N. 4,357,467.22 E. 515,453.34

LANDING POINT

NAD'27 S.P.C.(FT) N. 318,130.02 E. 1,625,040.48
 NAD'27 GEO. LAT-(N) 39.365856 LONG-(W) 80.826255
 NAD'83 UTM (M) N. 4,357,400.74 E. 514,981.94

BOTTOM HOLE

NAD'27 S.P.C.(FT) N. 320,512.86 E. 1,623,932.46
 NAD'27 GEO. LAT-(N) 39.372353 LONG-(W) 80.830289
 NAD'83 UTM (M) N. 4,358,121.03 E. 514,632.26

NOTES ON SURVEY

1. NO WATER WELLS WERE FOUND WITHIN 250' OF PROPOSED GAS WELL. NO AGRICULTURAL BUILDINGS ≥ 2500 SQ. FT. OR DWELLINGS WERE FOUND WITHIN 625' OF THE CENTER OF PROPOSED WELL PAD.
2. AS DRILLED INFORMATION PROVIDED BY EQT.

**CORNER TIES
BEARING & DISTANCE**

L1	N 86°53' E 1378.97'
L2	S 34°38' E 831.81'

**LATERAL PATH
BEARING & DISTANCE**

L3	S 74°12' W 1498.57'
L4	N 25°00' W 2870.00'

Professional Energy Consultants
A DIVISION OF SMITH LAND SURVEYING, INC.

SLS
SURVEYING
ENGINEERS
ENVIRONMENTAL
PROJECT MGMT.

(304) 482-4834 WWW.SLSURVEYS.COM

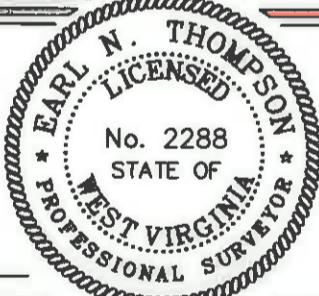

I THE UNDERSIGNED, HEREBY CERTIFY THAT THIS PLAT IS CORRECT TO THE BEST OF MY KNOWLEDGE AND BELIEF AND SHOWS ALL THE INFORMATION REQUIRED BY LAW AND THE REGULATIONS ISSUED AND PRESCRIBED BY THE DIVISION OF ENVIRONMENTAL PROTECTION.

P.S. 2288 *Earl N. Thompson*

(+) DENOTES LOCATION OF WELL ON UNITED STATES TOPOGRAPHIC MAPS.
DATE JUNE 04, 20 15

REVISED 06/18/15, 04/06/16 & 06/13/16

OPERATORS WELL NO. WV 512893

API WELL NO. 47 - 095 - 02281H
STATE COUNTY PERMIT

MINIMUM DEGREE OF ACCURACY 1/2500 FILE NO. 7701AD512893R
HORIZONTAL & VERTICAL CONTROL DETERMINED BY DGPS (SURVEY GRADE TIE TO CORS NETWORK) SCALE 1" = 2000'

STATE OF WEST VIRGINIA
DIVISION OF ENVIRONMENTAL PROTECTION
OFFICE OF OIL AND GAS

WELL TYPE: OIL GAS LIQUID INJECTION WASTE DISPOSAL IF "GAS" PRODUCTION STORAGE DEEP SHALLOW

LOCATION: ELEVATION 1,098(GROUND)1,079(PROPOSED) WATERSHED TRIBUTARY OF CAMP MISTAKE RUN
DISTRICT CENTERVILLE COUNTY TYLER QUADRANGLE WEST UNION 7.5'

SURFACE OWNER DONNA J. PETER ACREAGE 113.40±
ROYALTY OWNER WACO OIL & GAS CO. INC. ET AL ACREAGE 152±

PROPOSED WORK: DRILL CONVERT DRILL DEEPER REDRILL FRACTURE OR STIMULATE PLUG OFF OLD FORMATION PERFORATE NEW FORMATION PLUG AND ABANDON CLEAN OUT AND REPLUG OTHER

PHYSICAL CHANGE IN WELL (SPECIFY) _____ TARGET FORMATION MARCELLUS
ESTIMATED DEPTH TVD 6,696'

WELL OPERATOR EQT PRODUCTION COMPANY DESIGNATED AGENT REX C. RAY
ADDRESS 115 PROFESSIONAL PLACE P.O. BOX 280 BRIDGEPORT, WV 26330 ADDRESS 115 PROFESSIONAL PLACE P.O. BOX 280 BRIDGEPORT, WV 26330

COUNTY NAME PERMIT